WEATHER
Tonight: Clear, Fog patches
Friday: Sunny periods

Victoria Times

TODAY'S NEWS TODAY
Classified 386-2121
News 382-3131

91st YEAR. No. 131 ★★ VICTORIA, B.C., THURSDAY, NOVEMBER 14, 1974 15 CENTS DAILY, 30 CENTS SATURDAY

Ultimatum Shatters ICBC Agents' Strike

By AL FORREST
and KIT COLLINS
Times Staff

The 1,100 member Insurance Agents Association of British Columbia ended its strike against Autoplan at 1:30 p.m. today in the face of an ultimatum from the Insurance Corporation of British Columbia.

"We have lost a battle but not the war," president Jack Hamilton said.

He said the agents would continue to seek a meeting with Transport Minister Robert Strachan to obtain a higher commission rate for its members.

Hamilton said a threat to agents they faced loss of all government insurance business if they failed to end the boycott by noon Friday was a crushing blow for the smaller members of the association who relied upon that business to survive.

Telegrams and phone calls to the agents threatening to cancel licences to sell government insurance made the difference, he said.

Hamilton said despite denials from Strachan that the agents had been threatened, the telegram sent to agents not contacted by phone was clearly an ultimatum.

The telegram reads:

"We were unable to contact you by phone yesterday. It is imperative you advise us immediately whether you are continuing service under Autoplan. Unless we receive by telegram your decision to continue by noon on Friday, November 15, 1974, we shall be forced to recommend cancellation by the lieutenant-governor in council of your firm's appointment to represent the Insurance Corporation of British Columbia."

It is signed "N. Bortnick, general manager" of ICBC.

The corporation set up a 35-member phoning team Tuesday and on Wednesday had contacted 628 agents. The remainder of the 472 agents were sent telegrams. Of the 628 agents phoned, 176 said they would abandon the strike immediately, another 183 said they were considering doing so and 269 said they were determined to continue as of Wednesday night.

In Victoria, Ian Rendle, vice-president of the Victoria branch of the insurance agents association, said on Wednesday only 1 of 38 association members and 2 of 5 non-association agents indicated they were in favor of ending the boycott here.

However, small firms could not afford a total loss of ICBC business, including fire, theft and car insurance.

In the legislature Wednesday, Strachan repeated an earlier statement that the agents were not being threatened.

He said, however, ICBC had to know how many agents were going to live up to their contracts and how many were not, so contingency plans could be made.

The agents signed a two-year contract with ICBC one year ago, agreeing to a 9 per cent commission in the first year and a 7 per cent commission in 1975.

Strachan has increased the offer for the second year to 7 per cent plus a flat fee of $2.

However, the agents maintain the second part of the two-year contract is void because the ICBC did not live up to an agreement to simplify procedures for selling insurance in the second year of operation.

See ICBC Page 2

GOLD HITS $191

LONDON (Reuter) — Gold prices soared past the $190 mark for the first time on London bullion markets today.

The price at one point touched $191 an ounce but despite heavy demand fell back to be pegged during the afternoon fixing at $188.25 dollars — a record.

Dealers reported heavy buying with substantial orders from West Germany which pushed the price up $3 from Wednesday's final fixing of $185.25.

BUY SUBSTITUTE—STORE

VANCOUVER (CP) — Super-Valu stores throughout British Columbia are in the process of erecting signs suggesting that customers buy sugar substitutes instead of sugar, a company spokesman said Wednesday.

He said the 85 stores would put up signs as they acquired sugar substitutes.

A spokesman for Kelly Douglas Co. Ltd., parent company of the Super-Valu chain, said his company hopes the price of sugar would stabilize or reduce if people bought less.

He said the retail price for a 10-pound bag of sugar in a Super-Valu store now is $6.67 compared with approximately $1.69 a year ago, and $65.59 for a hundred weight compared with about $15.50 this time last year.

He added the current retail price does not reflect the most recent wholesale price.

On Tuesday, the list price to wholesalers rose $4 to $62.70 a 100 pounds.

Teachers Seek Self Policing

A Teaching Profession Act giving teachers the power to police their own profession has been drafted by the B.C. Teachers' Federation for presentation to the government.

The draft report, prepared by a B.C. Teachers' Federation committee and made public Wednesday, would give the federation power to reprimand, suspend or cancel the membership of a teacher found guilty of incompetence.

With membership in the BCTF compulsory, cancellation would be tantamount to taking away a person's right to teach in B.C.

The BCTF resolved in 1973 to seek a professional act as a means of maintaining competence in the profession, assuring self-government for the federation and encouraging "professional growth."

The draft report incorporates all existing BCTF policy on professionalism and includes the following provisions.

—Local teacher associations be given authority to negotiate with individual school boards on a wide range of topics including teacher salaries, working and learning conditions, hours of work, transfers, appointments and school policy.

—The only appeal for suspension or cancellation of teacher's membership would be to the B.C. Court of Appeal, not back to the BCTF or the cabinet.

—Establishment of a certification board to make rules and regulations concerning certification of teachers in B.C.

—The majority of members on the certification board be nominated by the BCTF.

Education Minister Eileen Dailly said late Wednesday she had not yet received a copy of the draft legislation but she was "willing to read it anytime."

She said the government has made no decision on whether the teachers should be granted a professional act as other groups in the province already have.

Greater Victoria school board chairman Peter Bunn said the report is "an absolutely devastating document" which is "anti-public education."

He said teachers are not professionals because professionals "don't leave schools unattended and don't break contracts."

Teachers can't expect to have a private practice like doctors and lawyers, Bunn said, because education is a compulsory and public function and "parents can't take their kids somewhere else . . . they're stuck in the system."

Bunn said he "can't take the document seriously" and he hoped the government would treat it in the same vein.

If the government does take the report seriously, he said, school trustees will likely launch a public information campaign to warn against the dangers inherent in such legislation.

Bob Mitchell, past-president of the Greater Victoria Teachers' Association and member of the drafting committee,

See POLICE Page 2

Riot Greets Press

MONTREAL (CP) — Reporters toured cellblock No. 1 at St. Vincent de Paul Penitentiary Wednesday at the invitation of Solicitor-General Warren Allmand after two escaped prisoners threatened a bloodbath if conditions are not improved.

Hours before reporters entered the institution, two guards were attacked by prisoners being escorted to cells after outdoor exercise.

Warden Bernard Marcoux said the segregation section in cellblock No. 1 was quiet for five months until last Friday when the two prisoners began wrecking their cells after hearing about the impending tour.

Prisoners said they are kept 24 hours a day in cells measuring about 10 feet long, four feet wide and eight feet high.

Others spoke of unwarranted cancellation of parole privileges.

"We're not dogs, we're human beings," yelled one prisoner in a cell reeking of teargas. He was one of those who attacked guards earlier.

A total of 160 prisoners are held under three degrees of maximum security at the prison, the oldest in Quebec.

Pen prisoners' arsenal

Report Raps Police Dep't

A 17-page report rapping the Victoria City Police department for poor working conditions and unsafe vehicles will be kept under wraps, police commission chairman and Mayor Peter Pollen said today.

Pollen said the critique by University of B.C. law student Ken Teskey is a "vitriolic document" an dthat it is not in the public interest, to disclose allegations contained in the report.

Teskey, who wrote the report independently after spending the summer as a constable with the force as part of the department's annual law student program, told the Times he originally planned to make his study public.

"Since then I've met with a certain amount of opposition," he said today in a telephone interview from Vancouver. "I've agreed with the department not to tell anything until we get a chance to talk it over."

Teskey said he has given copies of his report to Pollen, members of the police commission and police union.

"The reason I wrote it was in the hope I'd create a bit of a stir to improve working conditions for the men and the department," he said today. "It looks as though it might have that effect without slandering anyone . . . I haven't mentioned any names."

Teskey said the report was meant as constructive criticism and that he will know if any positive changes are made within the department because he is "on fairly amicable terms" with most of the officers he worked with.

He said the basis of the report is that the department has a need for more manpower and better equipment.

"The city's getting bigger and I don't think the department is," he said.

When asked about reports that the document might surface during contract negotiations between the city and the association, Teskey said: "That's their business."

Teskey also said that if the police commission releases the report, "they might give you an edited copy."

At his regular press conference today, Pollen said the source of the report should be considered.

"This is just one man's opinion — someone who had been a part-time member of the department," he said. "The fact that we had no power steering on one of our cars and uniforms out of the 19th century is just one 23-year-old's opinion."

The mayor said members of the press should go out and get the impressions of Victoria policemen on a first-hand basis.

Public Rent Talks Urged

The B.C. Tenants Organization has appealed to the legislature to bring in further changes to the Landlord and Tenant Act to allow tenants to bargain with landlords for rent and living conditions.

Bruce Yorke, president of the BCTO, presented a policy statement today listing amendments his organization wants the government to bring in to change the rent control legislation.

Those changes include:

Establishment of a B.C. Rental Housing Authority to hold public hearings on rent and to set all rents on new premises built in the province;

Establish the right of tenants to form associations and councils to bargain with landlords over rent and conditions and to aid in law enforcement;

Deletion of the 12 per cent renovation costs the new legislation would allow landlords to charge in addition to normal rent increases;

Elimination of the "hated security deposits" of one-half a month's rent provided for in the new bill;

Provision for rents to be set according to classification of premises rather than on an individual basis between each landlord and tenants.

Yorke said his organization

See TRUSTS Page 2

Nixon Goes Home

Times News Services

LONG BEACH — Pale and thin, former president Richard Nixon left hospital today in a wheelchair after 23 days of treatment for phlebitis.

Wearing pyjamas and a bathrobe, he was taken out a back entrance of Memorial Hospital Medical Centre of Long Beach.

Nixon's wife, Pat, rode away with him on the trip back to their oceanside estate in San Clemente where he will await the Watergate special examiners.

The three cardiovascular and internist specialists named by Judge John Sirica have until Nov. 29 to report back whether Nixon is well enough to testify at the cover-up trail, or give a deposition in California.

The former president's physician however, has warned that Nixon is troubled by touchy blood pressure, that shoots up under even minor stress, even friendly conversation.

Extremists Bomb Tokyo Embassies

TOKYO (WP) — Youthful extremists hurled Molotov cocktails at the U.S. and Soviet embassies here today, four days before the expected arrival of President Ford in Japan.

The sudden attacks took place simultaneously just after 11:30 a.m. Several policemen on guard at the two embassies were hurt.

Metropolitan police said eight people taken into custody were identified with a Marxist Youth League. American embassy officials said there was no damage to the embassy, which is housed in temporary quarters while a new building is under construction, and no injury to Americans.

Communist and Socialist parties and labor groups have launched a campaign against the planned visit of Ford but have said they will oppose it only by peaceful means. This is the first instance of violence and seems likely to increase the already very tight security precautions in effect for Ford's visit.

Police said handbills calling for stopping the Ford trip by force were found near the Soviet embassy.

A group of six young men wearing red helmets appeared near the main entrance of the American embassy at 11:33 a.m. and tried to storm the compound by throwing Molotov cocktails, police said.

About the same time two young men threw six Molotov cocktails at the embassy from the roof of the Hotel Okura across the street, police said. Officers later found a bag and leaflets bearing the name, Marxist Youth League, on the 13th floor of the hotel. A total of 13 Molotov cocktails were thrown. Some exploded on the road outside the compound and some in the embassy parking lot. The Molotov cocktail attacks on the Soviet embassy also happened at almost exactly the same time.

Four of the policemen on duty at the American embassy reportedly suffered burns and one policeman on duty at the Soviet embassy was injured.

NEWS BRIEFS

U.S. Wholesale Rise

WASHINGTON (UPI) — Spurred by a 56.4 per cent annual increase in food prices, the U.S. wholesale price index rose an adjusted 2.3 per cent in October, signalling worse inflation for consumers in the months ahead, the labor department reported today. The October surge was more than double the September increase, whose relatively modest 1 per cent increase had caused some administration officials to express hopes that inflationary pressures were easing.

Strikers Threatened

LA PAZ (Reuter) — President Hugo Banzer's government threatened Wednesday to fire factory workers and miners unless they returned to work as a crippling strike wave tightened its grip on Bolivian life. The country's 30,000 tin miners began a 48-hour strike Tuesday in protest against Gen. Banzer's decision to postpone promised elections and ban all political activity until 1980.

Israel Hikes Taxes

JERUSALEM (Reuter) — The Israeli government announced today new restrictions and tax and price increases to cope with the country's deep economic crisis. The ministry of communications declared a 43 per cent increase in telephone, telex and postal services abroad in line with last week-end's devaluation of the Israeli pound.

United Nations Divided As Arafat Off to Cuba

Times News Services

UNITED NATIONS — Arab guerrilla leader Yasser Arafat left New York today for Cuba, leaving behind a United Nations deeply divided over the future of Palestine and an Israel fearful of eventual destruction at the hands of the Palestine Liberation Organization.

With the so-called "third force" expressing a more and more pro-Arab stance in the General Assembly, diplomatic sources said there is an increasing threat Israel might even be expelled from the current UN session as was South Africa.

Arafat's speech brought angry reaction from Israeli ambassador Yosef Tekoah in the assembly a few hours later — in a speech boycotted by many of the Third World group.

He termed the PLO a band of murderers and said Arafat's speech called for the end of Israel as a state. Israel had boycotted the actual speech.

"Israel will not permit the establishment of PLO authority in any part of Palestine," Tekoah said.

"The PLO will not be forced on the Palestinian Arabs. It will not be tolerated by the Jews of Israel."

At least 35 delegations walked out as Tekoah took the rostrum including the Soviet Union, China and many African nations as well as Arab states.

In his speech, Arafat said the PLO wanted self-determination for some 1.5 million Palestinians left homeless by the birth of Israel in 1948 and an equal number living in Israel or in Israeli-occupied land.

Two leading U.S. experts on the Middle East said the speech hurt the chances of peace in the region, polarizing the positions of the belligerents.

Columbia University Prof. J. C. Hurwitz said a new war is likely if the assembly adopts Arafat's proposals. John Campbell, senior research fellow at the Council on Foreign Relations, cited a "50-50" chance of war.

There was little doubt Arafat's speech had increased tensions in the Middle East, especially in the Israeli-occupied West Bank which an Arab summit conference at Rabat decided should come under administration of Arafat's Palestinians and not Jordan's King Hussein.

Arab youths jeered and cursed patrolling Israeli soldiers there Wednesday and shouted their support for Arafat's speech.

There was also tension along the Israeli-Lebanese border where Israeli soldiers were on alert against attack by Arab guerrillas who carried out a rocket attack on an Israeli village Wednesday. Israeli infantry and artillery attacked villages in Southern Lebanon today.

Tots Come First, Says Dentist

QUEEN CHARLOTTE CITY (CP) — The Queen Charlotte Islands' only dentist, Dr. Robert Orr, 34, said Wednesday he will no longer perform any but emergency work on adults.

Noting that the islands have 5,600 residents, Dr. Orr said his decision is "based strictly on time."

"I just can't work on everybody . . . there aren't enough hours in the day," he said.

"The need for dental care here is so great that I had to make a decision," Orr said. "So I have decided to work only on children because I believe health care is a birthright."

Besides, he said, it is adults who are most responsible for the dental problems of children because "they are the ones pushing candy and refined sweets."

Orr first gained attention when he overturned candy shelves in a store in Masset to protest the dietary prominence of sweets in North American culture.

In the new role he has defined for himself, Orr will work a minimum of one week a month at a medical clinic, funded by the Federal Indian Affairs Department, treating children in Old Masset Village.

He said he has worked out a special arrangement so he can treat non-Indian, as well as Indian, children free-of-charge.

In addition, he will spend occasional weeks in this city treating children and any adult emergencies.

The rest of his time will be spent in a cabin on the northeast tip of Graham Island writing on nutrition and preventive dentistry.

INDEX

	Page
Births, Deaths	12
Classified	42-56
Comics	40
Entertainment	38
Family	27-29
Finance	12, 13
Gardening	13
Prairie News	32
Sports	17-21
TV, Radio	13

WORDPLAY

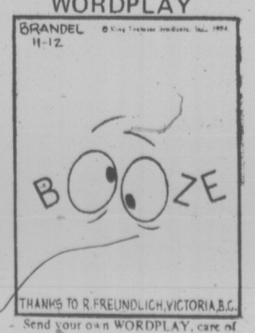

Send your own WORDPLAY, care of this newspaper.

There is famine up-Country and daily trains bring starving and dying people into crowded Dacca

The City Of Death

For this child . . . no hope

Many of them never make it farther than Kamalapur railway station, and there are small family groups squatting on the pavement with the sunken and defeated look of extreme hunger. They are covered with fleas, which they do not brush away.

The children are so thin their ribs look like bird cages under the skin.

Some of the very small children no longer look human, with their wizened bodies and fragile bones and eyes bulging like lemurs.

There is a naked man, hardly more than a skeleton, covered with sores, lying on the curb. People step around him with eyes averted as they pass.

There are others in the same condition lying along the station wall. Some of them are already dead but we cannot be sure which. The more healthy children are gathering handfuls of cow dung to burn as fuel, and others are searching through rubbish piles for something to salvage.

A truck arrives with three constables and a government official to take the destitute away to camps.

The official's name is Altaur Rahman, and he explains there are 10 trucks like his roaming the city picking up starving people.

His orders are to pick up only the worst cases, the truly desperate, for the new camps have no room for marginal cases.

He is also instructed to pick up only the newcomers from the countryside, not the urban poor and the beggars of Dacca.

Rahman explains to the refugees that the city can provide food for them and that the constables are here to get them to the camps.

One old man, dressed in a pair of homemade burlap-bag pants with Product of U.S.A. printed on them, climbs willingly into the truck.

But another, with a half-dead child, says that he does not want to go to the camps and that he will take the next train back to Nymensingh whence he came.

In this case Rahman takes a firm line, and the man is bundled into the truck by the constables.

The trains have long since stopped asking people to pay but Rahman knows the man will simply go to another street and beg.

"Their thinking is that begging will be more beneficial," he says. "But the child would certainly die."

No one knows the extent of the disaster in terms of human tragedy.

In this country there are no reliable statistics, and communications are so bad that people have died by the hundreds in the more remote provinces without anyone in the government hearing about it.

★ ★

Key Issues Dodged At Food Conference

Times News Service

ROME — Delegates at the World Food Conference skirted the key question of food aid today, but blasted Canada and other grain exporters for not doing enough to feed famine victims.

The delegates also voted:

—to control the tsetse fly.

—to use women fully in setting food and nutrition policies.

—to aim at creating a stable balance between population and food supply.

"We're still not at the point where they (grain exporters) are willing to sacrifice national interests for international reasons," a top official at the World Food Conference said.

However, Agriculture Minister Eugene Whelan of Canada told reporters Canada "is prepared to do anything within reason" to feed famine victims.

He reiterated his disappointment with the all-talk, little-action progress of the conference. He suggested that if it took as long to plant a crop as it does here to talk about it, there would be no food to distribute.

Addeke Boerma, head of the United Nations Food and Agriculture Organization (FAO), proposed last week that Canada, the United States, Australia, the Soviet Union, Argentina, the European Common Market nations and China take eight million to 12 million tons of grain off the commercial market in the next eight months to supply Asian and African countries that can't afford to buy it.

Whelan said other rich countries, including the oil states, should help finance Canadian and other wheat shipments.

He added that he would not be surprised to see members of the Organization of Petroleum Exporting Countries announce their willingness to supply funds by the end of the conference.

U.S. sources said their delegation had not responded to the FAO proposal because it had not been determined how much grain was really needed and who would pay for it.

U.S. economist Lester Brown, an adviser to the conference, said earlier this week that the U.S. had been asked to provide the bulk of the grain, perhaps as much as four million tons.

But Agriculture Secretary Earl Butz, the chief of the U.S. delegation, and President Ford's administration are opposed to any large-scale diversion from the commercial market unless they can get the Arab oil nations to help pay for it.

TRUSTS SLAMMED

Continued from Page 1

still maintains rents are already too high and the 10.6 per cent allowable rent increase figure "constitutes a crushing economic blow to tens of thousands of renters."

Powerful financial trusts control a large portion of rental suites in the province, said Yorke, and these trusts have "already ripped off the general public" and should not be allowed to acquire "further unearned income."

He also criticized provisions in the new landlord and tenant legislation allowing new rental accommodation to be exempt from rent controls for five years.

The BCTO's recommendations were to be presented to the NDP caucus today in preparation for third reading of the rent control legislation in the house.

Police Powers Sought

Continued from Page 1

said it was up to the BCTF executive to decide when to present the draft "for negotiation with the government."

He said the committee studied teaching legislation in other jurisdictions as well as professional acts for other groups in B.C. and drafted the legislation on a similar basis.

The BCTF now operates under the Societies Act, he said, and the limitations of that act "has caused a lot of problems."

"The idea is to realize certain aspects of federation policy and to make the profession more self-governing," he said. "We brought together the matter of ethics and the business of compulsory membership."

The provincial government this year returned to the BCTF the right to compulsory membership which had been taken away by the former Socred administration.

Under the draft proposal the local school boards would have to negotiate directly with their teachers to determine a wide range of learning and working conditions in the school.

Those include: appointments of principals, head teachers, vice-principals and school district supervisory personnel; procedures for school policy decision-making, promotion, reports on teachers, leaves of absence and class size; buildings and facilities and the deployment of instructional and supportive personnel.

School boards would also have to consult with the local association in determining the staffing of schools.

Under "professional rights," the draft says any teacher "shall be responsible for the students assigned to his or her charge and shall assist in the promotion, development and implementation of a learning situation."

The report says the additions, rights and responsibilities outlined in the draft legislation would allow the federation to "play an increasingly effective role in influencing the professional practice of our members" and to be a "stronger organization."

ICBC HAS WHIP HAND

Continued from Page 1

Strachan has continued to refuse to negotiate directly with the insurance agents association on the grounds the ICBC contracts were made directly between individual agents and the Crown corporation.

"We recognize the association as the unofficial representative of the agents but it can't be certified as a fit bargaining agency," he said in the legislature Wednesday.

He was responding to questions from the opposition.

Opposition leader Bill Bennett charged that the telegram was evidence of strongarm tactics being used by ICBC on behalf of the provincial government.

When Strachan denied the telegram was a threat, his remarks were greeted by shouts of "strongarm" and "threats" by opposition members.

Under terms of a five-year contract signed by the agents, the ICBC can recommend cancellation of licences to handle government business and has the power to suspend agents but any cancellation would have to be by cabinet order.

While the agents signed a five-year contract, an attached agreement said commission rates would be 9 per cent the first year, 7 per cent the second and then negotiated for the final three years.

In effect, the agents agreed to a two-year contract at fixed rates.

Cholera Kills 500

DACCA (Reuter) — About 500 persons died of cholera and other intestinal disorders last week in the Bogra district, 110 miles north of here, the news agency Bangladesh Press International reported today. The agency said epidemics of cholera and other diseases had broken out in the Bogra district and there was an acute shortage of medicine.

Egypt to 'Use' Canal

CAIRO (UPI) — Egypt will use the reopening of the Suez Canal as a bargaining counter in the next phase of negotiations with Israel to obtain a further Israeli troop withdrawal in Sinai, diplomatic sources said today.

Circle her wrist with diamonds.

Choose a Bulova diamond model from a collection of beautifully shaped watches each encased in 14k gold ablaze with multi-faceted diamonds and mated to attractively matching mesh bracelets.

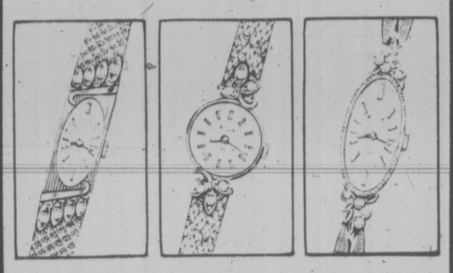

Take the time to choose a Bulova watch priced from only $250. It's the kind of gift that shows a little extra thought. And you know it will keep accurate time year after year. From your nearest Grassie-Firbanks store.

Grassie Firbanks

Since 1886

1209 DOUGLAS STREET, VICTORIA — 385-1911

Prince Igor has no taste.

Prince Igor is vodka.
Pure vodka.
without a flicker of taste
or color or scent.
A prince of a vodka.
Have the Prince over
tonight.

from Thomas Adams Distillers Ltd.... we still care about quality.

the weather

Most of B.C. was cloudy this morning with fog and drizzle confined to the southern coast. However with daytime heating, the southern half of the province will receive frequent sunny periods for the next two to three days as an area of high pressure persists over southern B.C. Morning fog will still pose a problem to some coastal areas. Over northern B.C. a series of weak disturbances will give mainly cloudy skies and the odd shower or snow-flurry. A more vigorous system moving in from the Aleutians is expected to bring high winds and rain to the north coast late Friday.

DOMINION PUBLIC WEATHER OFFICE 5 A.M. FORECASTS
Valid Until Midnight

Greater Victoria: Today and Friday, some morning fog or low cloud otherwise mainly sunny. Highs both days near 50. Lows tonight mid thirties.

Greater Vancouver, Lower Mainland, East Vancouver Island: Today and Friday, some morning fog patches, otherwise mainly sunny. Highs both days near 50. Lows tonight mid-thirties.

North and West Vancouver Island: Today and Friday, sunny with cloudy periods and patches morning fog. Highs both days near 50. Lows tonight mid-forties.

TEMPERATURES

Yesterday	Max.	Min.	Precip.
Victoria	50	45	
Normal	48	41	
One Year Ago			
Victoria	49	38	.16

ACROSS THE CONTINENT

St. John's	39	38	.28
Halifax	52	39	.21
Saint John	53	31	—
Montreal	53	38	.20
Toronto	45	31	.29
North Bay	38	30	—
Churchill	22	15	—
The Pas	28	23	—
Alert	10	— 9	—
Cambridge B.	16	10	—
Thunder Bay	31	22	—
Kenora	23	16	.10
Winnipeg	29	23	—
Brandon	30	20	—
Regina	29	23	—
Saskatoon	31	27	—
Prince Albert	29	24	—
N. Battleford	31	17	—
Swift Current	28	7	.01
Medicine Hat	32	13	—
Lethbridge	36	15	—
Calgary	31	16	—
Edmonton	166	12	—
Pentieton	44	32	.03
Cranbrook	32	27	—
Castlegar	41	34	—
Vancouver	52	40	—
Prince Rupert	44	37	.08
Prince George	49	46	.21
Mackenzie	32	25	—
Kamloops	41	33	—
Revelstoke	41	32	—
Dawson City	12	5	—
Fort Nelson	21	8	—
Peace River	34	16	—
Whitehorse	34	28	—
Fort St. John	38	29	—
Yellowknife	21	17	.01
Inuvik	30	13	—

U.S. Temperatures: Anchorage 39, 27; Detroit 37, 29; Honolulu 80, 68; Chicago 35, 26; Minneapolis 30, 24; New York 60, 45; Miami 73, 69; Boston 58, 41; Washington 54, 41; Los Angeles 83, 58; San Diego 81, 57; San Francisco 72, 53; Denver 60, 17; Las Vegas 71, 45; Phoenix 78, 71.

World Temperatures: Athens 64, 46; Rome 66, 48; Paris 61, 50; London 54, 43; Berlin 57, 37; Amsterdam 52, 41; Brussels 55, 39; Madrid 57, 39; Moscow 39, 34; Stockholm 43, 39; Tokyo 55, 39; Hong Kong 70, 63; Singapore 84, 75.

CITY'S WEATHER RECORD

Sunshine, Nov.	32.0 hrs.
Last Nov.	42.6 hrs.
Normal (30 Years)	41.2 hrs.
Sunshine, 1974	2119.3 hrs.
Last Year	2192.9 hrs.
Normal (30 Years)	2089.8 hrs.
Precipitation, Nov.	1.72 ins.
Last Nov.	1.71 ins.
Normal (30 Years)	1.39 ins.
Precipitation, 1974	19.29 ins.
Last Year	11.80 ins.
Normal (30 Years)	19.07 ins.

SUNRISE, SUNSET FRIDAY (Pacific Standard Time)
Sunrise 7:21 Sunset 16:35

TIDES AT VICTORIA HARBOR
(Tides listed are Pacific Standard Time)

	Time	Ht.	Time	Ht.	Time	Ht.	Time	Ht.
	H.M.	Ft.	H.M.	Ft.	H.M.	Ft.	H.M.	Ft.
14	06.25	8.4	08.20	8.2	13.35	9.5	21.20	1.2
15	07.20	8.8	09.10	8.5	13.25	9.5	22.00	1.2
16	08.00	8.9	10.05	8.7	13.30	9.3	22.40	1.5
17	08.40	9.0	11.05	8.7	13.25	9.0	23.20	2.0
18	09.20	9.0	11.40	8.7	14.20	8.7	23.55	2.6
19	09.45	8.9						

TIDES AT FULFORD HARBOR

	Time	Ht.	Time	Ht.	Time	Ht.	Time	Ht.
	H.M.	Ft.	H.M.	Ft.	H.M.	Ft.	H.M.	Ft.
14	06.30	11.6	11.00	9.5	15.20	10.9	22.50	1.4
15	07.05	11.9	11.55	9.8	15.50	10.7	23.25	1.5
16	07.50	12.0	12.55	9.8	16.20	10.4		
17	00.05	1.8	08.30	12.0	13.10	9.7	16.50	10.0
18	00.40	2.3	09.15	11.9	15.40	9.4	17.20	9.4
19	01.20	3.0	09.55	11.9	17.00	8.8	19.10	8.8

TIDES AT SOOKE HARBOR

	Time	Ht.	Time	Ht.	Time	Ht.	Time	Ht.
	H.M.	Ft.	H.M.	Ft.	H.M.	Ft.	H.M.	Ft.
14	03.05	7.4	06.35	7.2	12.30	10.1	20.45	1.2
15	03.55	7.6	07.10	7.5	13.00	10.0	21.30	1.3
16	04.50	7.7	07.50	7.6	13.30	9.8	22.10	1.7
17	05.20	7.8	09.05	7.8	14.00	9.5	22.50	2.1
18	06.15	7.9	10.10	7.9	14.30	9.0	23.25	2.7
19	07.45	8.0	11.25	7.8	15.00	8.5	23.55	3.3

Only Marina gives you all this:

• Front power disc brakes • Radial ply tires • Rack and pinion steering • Torsion bar front suspension • Electrocoat body primer and undercoating • Door-to-door carpeting • Reclining front seats • Face level fresh air vents • Single carb MGB engine • Special cold climate pack • Heavy duty heater • Electrically heated rear window.

For this: $2995*

*Manufacturer's suggested retail price for the 1974 Austin Marina 2 door Deluxe Coupe (4 door Super Deluxe Sedan $3245) in Halifax, Montreal, Burlington and Vancouver. Destination charge, local delivery, license and provincial tax are not included. Borg Warner 3-speed automatic transmission extra.

Now's the time to deal.

Austin Marina

BRITISH LEYLAND

THOMAS PLIMLEY LTD.

1010 YATES STREET 382-9121

Dealer Licence D 3852

Community News Round-Up

★

What's happening in your community?

The Times on this page features news and views from community and ratepayer groups on southern Vancouver Island.

The community news page appears every Thursday and is available to any community-related, non-profit, public groups.

Send or bring in your notices and reports of meetings to the Victoria Times, 2621 Douglas, or telephone 382-3131 and ask for "community news."

★

James Bay residents will get a chance to look at their new community school from the inside out when the **JAMES BAY COMMUNITY ASSOCIATION** holds a general meeting there Monday night at 8 p.m.

"We'll bring them up to date on the general development of community school programs," said the Association's Lewis Madley. "About 600 residents are involved in its day and night pregrams now."

Latest developments on a community clinic will also be talked about Monday.

★ ★ ★

After two weeks of closure for renovations, the **VIC WEST COMMUNITY NEIGHBORHOOD CENTRE** is open again, and several William Head prisoners have been on hand this week helping with the last of the renovations.

Programs beginning again through the centre include Thursday afternoon soccer and other games in the park for anyone aged 6 to 17 and gym activities in Vic West Elementary every Monday and Wednesday nights.

★ ★ ★

Sharon Hume was elected chairman of the **JAMES BAY NEIGHBORHOOD IMPROVEMENT PROJECT** committee at a meeting Tuesday night. The outgoing chairman is Kay Lines. The group will meet next on Dec. 3.

★ ★ ★

Charter meeting of the new **SIDNEY AND PENINSULA KIWANIS CLUB** will begin at 6:30 p.m. Nov. 16 and will be in the Sidney Travelodge banquet room. Members of all local Kiwanis clubs will attend as will Kiwanis district governor Dr. Ralph Gustafson of Washington state.

Officers of the new club are Hugh Hollingsworth, Gib Baal, Phil Merrett, Jack West and Len Adamson.

The emphasis of Kiwanis programs this year will be service to children with specific learning disabilities and to the elderly, said publicity chairman Ralph Dahl.

★ ★ ★

Bingo fans are reminded they can play the game Saturday night along with members of the **PROSPECT LAKE COMMUNITY ASSOCIATION** in the community hall at 8 p.m.

All tickets for the new Year's dance at the hall are sold out, said an Association spokesman.

★ ★ ★

Tickets are still available for the **GORDON HEAD COMMUNITY ASSOCIATION** dance Nov. 23, and they can be obtained through 477-1629.

Association members hope this will be the start of regular monthly events such as card parties, wine and cheese parties and dances.

★ ★ ★

At a **METCHOSIN HOME AND SCHOOL ASSOCIATION** meeting Wednesday night, Metchosin grade one teacher Sheila Domoney showed slides of her trip to Antigua in the Caribbean this summer. Domoney travelled along with several other Canadian teachers on a program instructing natives in the teaching profession. She offers to be guest speaker at a community meeting upcoming so she can tell more people about "Project Overseas." Her number at the school is 478-3648.

★ ★ ★

Because its activities have spread, the **NEWTON GARDENS RECREATION SOCIETY** will change its name to the **NEWTON-RICHMOND SOCIETY**, it was decided at a recent meeting.

This group has been very active and staged the first of a regular Sunday series of "treasure hunts" or swap and shops last weekend in front of the apartments on Newton Ave. Noon to 4 p.m., weather permitting, people will be able to buy and sell.

Society members and others are invited to come out to child-parent communication meetings which began Tuesday night in Block 17-18 of the apartments. "I could just wring my hands that more people aren't taking it," said spokesman Velma McIntosh, "but they just don't know what it is."

"It's active listening between parent and child," she said. There are still spaces available in the class.

The society also urges people of the neighborhood to attend gym nights Wednesday at the Boys' Club on Yates and at Richmond School gym on Thursday. It's adults' activity time from 8 to 9 each of those nights.

★ ★ ★

Wildflower lovers should come out Monday night at 8 to a meeting of the **METCHOSIN GARDEN CLUB** in St. Mary's Church Hall, 4354 Metchosin Rd. Jacques Wendover of Shawnigan Lake will show slides and talk about flowers that are found everywhere but in the back yard. Plants will also be sold at a booth.

★ ★ ★

Representatives from B.C. Med will be on hand at a **JAMES BAY NEW HORIZONS** forum Friday morning to answer people's questions and talk about some of the problems they have in dealing with B.C. Medical.

Retired citizens of the area are invited to this forum at 511 Michigan St. at 10 a.m.

The elderly of James Bay are also invited to activities going on this week from Friday to Sunday at 521 Superior St. at 2 p.m. each day. Activities include bridge, other games, and tea.

Bazaar Profit $13,000

Bazaars can net more than dimes and nickels for an organization, as the Royal Jubilee Hospital Auxiliary showed again this year.

Profit from the recent fair held at the hospital nurses' residence was $13,000.

That's a lot of plants, jewellery, jams and jellies changing hands.

Though the fair was held mid-week, "people were knocking me down trying to get in," said convener Melva Carter.

Sale items were more traditional than those popularized in recent years and still sold in large numbers in craft stores.

Rather than concentrate on pottery, batik, macrame and homemade candles the auxiliary sold dolls of all kinds, knitted items, fruits, flowers, homemade jellies and baked goods.

"As a grandmother I had realized a few years ago dolls had gone out of fashion," said Carter.

She believes they are becoming more popular now however, especially the homemade variety that neither walks nor talks without help from "Mum."

Over $500 worth of dolls were sold at the fair.

NO ROOM TO STOP IN WIDENING

People who drive Sooke Rd. between the Metchosin cut-off and Colwood Corners should watch out for buses that frequently stop without pulling over to the side.

The department of highways has widened the road but made provision for only three bus stops between Colwood Corners and the cut-off at Metchosin Rd.

"The right of way was restrictive," said a department spokesman who explained there just wasn't room for more stops.

He also said demand for more stops was insufficient and people shouldn't expect stops to be as close together in rural areas as right in the city.

South West Coach Lines runs a regular route along Sooke Road and realizes the hazard caused when buses cannot pull off the road to stop.

"Due to the curbing installed along the newest portion of the roadway, it is impossible for buses to pull even part way off the road," a Coach Lines spokesman said in a newspaper ad recently.

One objection to Coach Lines' complaint about lack of roadside space, however, is that rural buses too often tend to stop whenever and wherever people want to get on rather than sticking to the bus stop method of receiving passengers.

HOME OWNERS AND TENANTS

Now you can have the highest quality home insurance at competitive rates and pay your premiums in easy, equal monthly instalments through your bank, no interest or carrying charges.

"Insurance is our business . . . not a sideline"

HARBORD INSURANCE LTD.

VICTORIA 1220 Broad St., 386-8441 — VANCOUVER 626 W. Pender St., 687-8887

CANDIDATES TO SPEAK

Two all-candidates meetings are scheduled for tonight.

The first will be attended by Sooke school board hopefuls and will take place in the lunchroom of the Belmont-Fisher high school in Langford at 8 p.m. Juan de Fuca Kinsmen will sponsor this event.

The second meeting will see all Sidney candidates up before the voters at the Sidney Hotel, also at 8. The Sidney and North Saanich chambers of commerce are sponsoring the forum.

capital scene

The Rosicrucian Order, AMORC, will hold its mystical convocation, the grand master's message Seeking Turth and a business meeting at a session tonight at 8 p.m., at the Orange Hall, 1620 Fernwood St.

Council 1256, Victoria Knights of Columbus, will hold its annual Memorial Eucharistic Celebration for the memory of members deceased during the past year tonight, at 8 p.m., at St. Andrew's Cathedral Activity Centre, 1012 Pandora Avenue.

Central Saanich Lionettes will hold a fashon show featuring door and raffle prizes, bake and handicraft sale and enfertainment at the Central Saanich Lions meeting Thursday, Nov. 21, at 8 p.m., at the Brentwood Elementary School, West Saanich Road. Proceeds will help pay for a Christmas party for residents of Brook Manor Home.

They're Paying the Arena Piper And Manager Wants Tune Called

By PETER MEDWID
Times Staff

"They're paying for it so why shouldn't they be the prime benefactors of the programs we'll be developing."

"They" are the areas of Cowichan Bay, Cobble Hill, Mill Bay and Shawnigan Lake and the person who wants them to get their monies worth is Denis McLean.

McLean is the manager of the $1.8 million Mill Bay Recreation Centre nearing completion on the Mill Bay-Shawnigan Lake Road and he has strong opinions on his objectives.

To work with he has an arena with a 200 by 85 foot ice surface seating 681 and a curling rink with four sheets.

It's what he intends to do in each of these structures that counts for the four communities.

There are all the standard things:

Schools will use the arena in the mornings; there will be hockey for all ages; figure skating, family, teen and public skating (11 sessions alone for this);

For curling . . . ladies', mens', mixed and school girl and boy leagues.

Timetable calls for the arena to open Dec. 15 and curling to start early in the New Year.

McLean hopes to get the four communities together in using the facilities—"if I can arrange programs that will involve all four areas then I'm happy . . . whether it's curling, hockey or whatever."

Once things start running smoothly McLean hopes to form a community league with teams from each of the four areas.

He has already scored a major deal for the arena with Team Canada Hockey College putting on its summer hockey school for seven weeks next summer. The school is expected to attract 60 boys each week. McLean was instrumental in having the last two weeks of the school set aside for boys living in the four areas.

"We insisted on this and the people connected with Team Canada agreed."

McLean also would like the four areas to put on a fall-fair-type of event.

"If the four got together for a two-day event, I think it would be a heck of a caper . . . there could be giant dances in the centre . . . for the teens one night and adults the next."

In this vein he sees the arena and curling rink becoming the centre of activity for the teenagers and adults.

"I hope it does become a meeting place for children and teenagers and I see no reason in the world why it won't."

In the arena section there will be a concession and places for people to gather . . . in the curling rink there will be a coffee shop and a bar for adults.

McLean hopes to sponsor three major curling events a year and several inter-club events with Duncan.

There is room for expansion and McLean sees the centre adding a meeting room.

The complex is administered by the Cowichan Regional Board which appoints a recreational commission.

There is an arena at Fuller Lake to serve the north end of the region and now the Mill Bay area completes the picture serving the south.

It's designed to be used year-round; McLean will see that it is.

McLEAN

to all WRITERS in this area . . .

A well-known New York publisher is searching for manuscripts worthy of book publication. Fiction, non-fiction, poetry, juveniles, collections of short stories or articles, religious, specialized and even controversial subjects will be considered.

If you have a manuscript ready (or almost ready) for publication, and would like to get in touch with this publisher, please telephone the number below between 8:00 a.m. and 10:00 p.m., and leave your name and address. You will be contacted later.

Telephone 383-9126

If you prefer, write to the Editorial Director, Dept. VC-30, P.O. Box 2119, G.P.O., New York, N.Y. 10001

Downtown BONUS DAY

Friday 9 - 9
Saturday 9 - 5:30
2 Days Only At STANDARD

Cedar Chest Sale
BUDGET PRICED—FRIDAY AND SATURDAY ONLY
Bonus Days
Cedar lined.
Walnut wood exterior.
Sealed top with lock.
Orders accepted for Christmas delivery
109.88

Cut and Hang Curtaining
72" Wide
Crisp polyester open weave curtaining that requires no hemming. Just cut and hang. It's that simple. So versatile. Smart plain colours of white, melon, gold and hot pink. SPECIAL, yd. **2.29**

Hopsack Prints
45" Wide
Excellent range of attractive patterns and colours in all cotton hopsacking. Florals, stripes, geometrics and novelties to choose from. SPECIAL, yard **2.29**

Heavy Rubber Outdoor Mats
15"x27". EXTRA SPECIAL **3.95**

Fatigue Mats
The foot and back saver for in front of sinks, stoves, etc. SPECIAL **3.25**

Door Mirrors
32 oz., 16"x48". SPECIAL **14.99**

Toshiba Cassette Recorder-Player
A.C.D.C power. Built-in condenser microphone **49.95**

Hanging Ashtrays
Regular 3.39. NOW **2.29**

Ceramic Flower Vases
Ideal for star flowers. Regular 1.29. NOW **79c**

STANDARD FURNITURE

737 Yates St. Downtown 382-5111

the store with scores of . . . Gift surprises

BULOVA

CARAVELLE CLOCKS
Travel Alarms 6.98
Battery operated Wall Clocks 19.95

BULOVA ACCUTRON WATCHES
Lady Accutrons . . . . . from $95
Gent's Accutrons . . . . from $125

BULOVA WATCHES
Ladies from 39.95
Gent's from 54.95

CARAVELLE BY BULOVA
From 14.95

Suggestions galore for super gift surprises are at Francis Jewellers now! Our experienced assistants will enjoy helping you make the perfect choice.

BULOVA
Featured here are just a few of the superbly designed Bulova clocks and watches. Timely treasures that will give pleasure year after year.

Free Gift Wrapping
Free Parking
In the Fisgard Civic Parkade
CONVENIENT BUDGET TERMS
8:30 - 5:30 Daily,
Friday 8:30 - 9:00
1684 DOUGLAS
384-7611

F. W. Francis Ltd.

who cares:

ABOUT THE SENIOR CITIZEN

I DO . . .

"Their last years should be the best years" and I pledge that, as a full time alderman, I shall always be available to listen to problems and to work to protect the interests of the senior citizens of Victoria. Council should work to ensure the minimum of anxiety concerning senior citizens' health and finances, both by their own actions and by working closely with the Provincial government in these important areas.

Margaret Richards

Vote for a Full-Time Alderman

Margaret Richards

RICHARDS, C. Margaret | X

Inserted by the Richards for Alderman Committee

Victoria Times

THURSDAY, NOVEMBER 14, 1974

GORDON BELL, Managing Editor | STUART UNDERHILL, Publisher | GEORGE OAKE, Editor

Maintain Heroin Addicts

Recent arrests and the seizure of millions of dollars worth of illicit drugs in Vancouver have not reduced the availability of heroin, according to Solicitor-General Warren Allmand. And B.C.'s Co-ordinated Law Enforcement Unit — composed of police representatives and a seven man policy board — says provincial heroin trade is an estimated $255 million annually. CLEU claims eight importation syndicates exist in the Greater Vancouver area alone and knows specific names of suspect individuals and organizations.

While CLEU is mainly a research and liaison group, not to mention its role as a public relations body, it has not illuminated the problem anymore than the average citizen could if he spent a few weeks researching the subject on Vancouver's Granville Street. The RCMP rounds up addicts, street pushers and even a few wholesalers, but Allmand's statement and the daily court parade in Vancouver and Victoria are a testament to the ineffectiveness of law enforcement. This is not a criticism of the RCMP. In order to make a charge stick the police have to catch people with heroin. Sophisticated drug syndicates which fund large heroin purchases are careful to deal at arms length through intermediaries. To build a case takes months of investigation and a great deal of manpower.

Yet every time the public is bombarded with new revelations about illegal drug trafficking the government announces plans to beef up the drug squads. Always the conventional answer to a radical problem. It is obvious that the punitive approach has failed abysmally. In the same speech in which the solicitor-general promised strengthened law enforcement he said that police knew of only 12 heroin addicts under 20-years-of-age in 1968 as compared with 16,000 to 19,000 now. If that doesn't underline the failure of current approaches to the problem then the solicitor-general's name is not Warren Allmand.

Strict law enforcement, heavy penalties for traffickers and methadone treatment programs have not worked. The government should experiment with a heroin maintenance program as the British have done. It is not a cure-all but at least it would make useful citizens out of thousands of young people who now live a squalid outlaw life. Maintaining addicts with free heroin could also reduce, if not eventually eliminate, organized criminal drug syndicates. Governments move slowly, afraid of the political consequences of such a program. But increased crime rates and growing numbers of addicts also have political consequences. Everything else has failed. An experimental heroin maintenance program should be immediately undertaken by the federal government. If the Trudeau administration can offer nothing but beefed-up enforcement, the B.C. government should start its own program. With more than 10,000 heroin users in this province there is no time for delay.

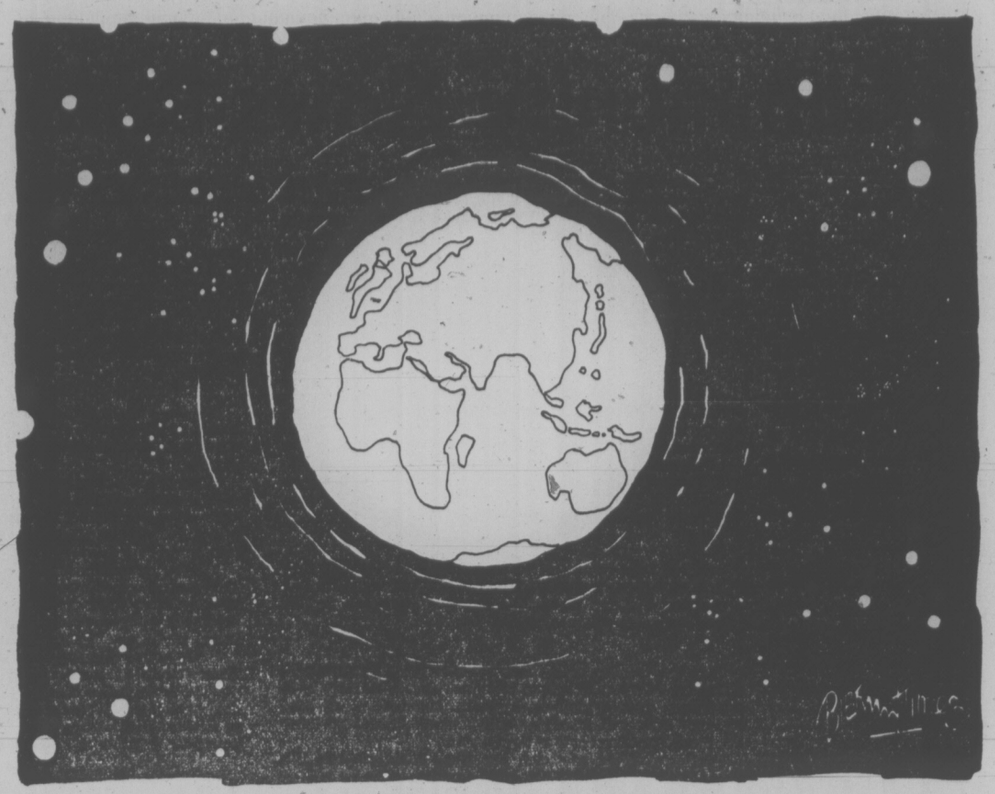

. . . clang . . . clink . . . clang . . . clank . . . clang . . .

This Is Disclosure?

Judging from Prime Minister Trudeau's cute remarks about Health Minister Marc Lalonde's free trip to Israel in a distillery jet and his apparent ignorance of the barest elements of propriety regarding the all-expenses paid junket to the Orient by his wife and her friends and Trudeau's brother, we should not expect any shattering break with tradition on Friday, when federal cabinet ministers are to disclose their private financial interests.

After 16 months and numerous delays, presumably to allow ministers to tidy things up with their accountants and stock brokers and bankers, lists of their holdings are finally to be made public, so the public may judge for itself who is making money out of his position and who is a disinterested servant of the commonweal.

But listen closely. The registrar of the disclosure plan says only statements saying their financial affairs have been placed in trust will be made. "It is understood that the trust will have been seen and approved by the prime minister," he says. Trudeau is to be final judge of any conflicts.

This is disclosure? This is supposed to prevent conflict of interests? It's more like putting a six-year-old in charge of candy store, setting a fox among pigeons, letting the inmates run the prison. After Watergate, after the assorted scandals of his predecessor's Liberal administration, after disquieting testimony of political corruption at other levels of government in Edmonton and Quebec — Trudeau's limp guidelines for disclosure of his associates' financial interests (and only he will know of them) are supposed to be the answer? It just isn't good enough.

The prime minister may be an eminently fair individual, upright in his personal rectitude. But going by his flippant attitude toward the glaring conflict of interest involving his health minister, he is ill-suited to judge — in private, it must be added — possible conflicts involving other friends of long standing, political allies, close associates, men and women he talks to daily and upon whom he depends. Justice must be seen to be done.

Rocking the Houseboats

Esquimalt council should reconsider its decision to rid the municipality of houseboats located at the West Bay Marina. We live in an age when nearly every aspect of human behavior is so codified, homogenized and pasteurized that any unusual or eccentric deviation becomes an affront to official eyes.

Most homeowners and apartment dwellers probably concur and fear a houseboat colony could proliferate into a floating slum. Others will scorn council as a creature without imagination, threatened by creative housing which is not taxable. Both points of view have logic, but just to sweep the houseboats away on the strength of a fabricated bylaw is not really dealing with the problem.

A basic irony pervades the whole dispute: Victoria is in the midst of a housing crisis yet if Esquimalt council has its way it will destroy a few units of badly needed housing. Have we come to the point in this society when individuals with personal initiative to build their own dwellings should be squelched? On Seattle's Lake Union, Amsterdam's canals and Hong Kong's harbor, houseboats are a picturesque tourist attraction. Why should they be condemned here?

If houseboat owners have proper sewerage facilities and can find adequate moorings for their homes, municipal councils should not put any more obstacles in their way. Live and let live. There are quite enough municipal boats that need rocking without picking on a few people who wish to live on houseboats.

RICHARD GWYN

Sweet Problem, Stern Solution

OTTAWA — Consumer and Corporate Affairs Minister Andre Ouellet is, most of the time, a relaxed equable fellow. A lock of hair always escapes to fall across his forehead; his suits somehow look between pressings. When Ouellet gets angry, though, he gets very angry.

"We're on a merry-go-round that has to stop. Ten years ago we prosecuted them (the sugar refining companies) for pricefixing and restraint of trade. They paid their fines and now they are . . . well, all I can say is that we are prosecuting them again."

Ouellet's solution is a national sugar purchasing board. He's drafting a memorandum on the board that will go to cabinet within the month. At present the refineries buy their own sugar, mostly from Australia, Fiji, South Africa. Ouellet's board would buy the sugar instead, "government-to-government," and sell it to the refineries. We would know the prices the refineries pay, and so the prices at which they should sell. It's the only way to bring sense into this business."

Increased Five-Fold

As every housewife knows, sugar has soared from 13 cents a pound a year ago to close to 70 cents today. Each Canadian, adult and child, eats or drinks their way through 128 pounds of sugar a year. For a family of four that would add over $200 to their yearly food bill (we consume two-thirds of our sugar indirectly, in soft drinks, jams, jellies, cake and the like).

The price, obviously, isn't right. No one, though, knows how it got there. World output in 1974 is forecast at 83 million metric tons, a little higher than the 1973 crop and just ahead of world demand.

You can choose between two explanations, or add both of them together. The collapse a year ago of the international sugar agreement, which sets prices and world import and export quotas, has set off a wave of speculation.

The Arabs reportedly have used petro-dollars to buy up sugar reserves. Poland and the Philippines, both important suppliers, have reneged on contracts. Some countries—Trinidad is one cited in the trade—have deliberately cut back production.

The second explanation is price-fixing. The reputation of the sugar companies makes that of the oil companies seem pink-cheeked. In 1972 a European Common Market anti-trust inquiry described the business methods of 22 European sugar companies, led by Tate and Lyle of London, as "a text-book case of how a cartel and lobby operate."

RAW SUGAR
. . . Mauritian sugar in Toronto

Canada's eastern sugar companies—Redpath (owned by Tate and Lyle) Atlantic and St. Lawrence — were found guilty of breach of the combines law in 1963 and fined $25,000 each. The three companies now are back before the court in Montreal in a case which, and this is one cause of Ouellet's anger, will spin out for a year or more as evidence is collected in England, India and South Africa.

Mid-way between the two anti-combines trials, a 1971 tariff board inquiry found that "the price of refined sugar in Canada does not appear to be related to domestic forces of supply and demand . . . one company is the price leader and the others follow."

In defence of the industry, Redpath president Neil Shaw states: "High prices do us no good: our profits are down this year." And he adds, "The prices we have to pay, and therefore at which we have to sell, are quite ridiculous. Consumers should stop buying sugar. I mean that, it's the only way to bring prices down."

Boycott Sugar

Amid this mess, two facts are more or less clear. Agriculture Minister Eugene Whelan should let his eggs simmer for a while and make up his mind about sugar. Two years ago he promised a national sugar policy; he has yet to send his proposals to cabinet. In the meantime Canada produces only 10 per cent of our own sugar needs, mostly from Alberta and Manitoba sugar beets.

Secondly, Ouellet's purchasing board deserves a try. Combines issues aside, which are for the courts to decide, the board would enable Canada to search out new suppliers, in Cuba and Brazil. As important, the public would know that the prices paid for sugar, however high, were at least as low as possible.

The immediate choices all rest with the consumer. Sugar is the easiest of all foods to boycott. It has little nutritional value, and less sugar means also less fat and fewer cavities. Even the experts prescribe this remedy. "A boycott," said Redpath's Shaw, "would be the best thing that could happen."

LETTERS FROM OUR READERS

Second Thoughts

Your news item of Nov. 5 entitled 13 May Think Twice not only highlighted the problem of impaired driving but also raised serious questions about the handling of each case. Admittedly hindsight is always better than foresight, but when such tragic results occur one wonders what might have been if the police had considered other alternatives.

For instance, why didn't they lock the car and relieve the driver of his car keys? Surely for his own safety and that of others they have the right to do this? If nothing else his retrieval the next day may have beneficial results. Would it not have been impossible to put him in temporary custody, or take him home, put him on a bus, or even phone a relative or friend to pick him up? One shudders at the possibility he may have been involved in a multiple death or injury with untold consequences to the innocent.

It is generally accepted that alcoholism is a sickness one, like there seems no logical reason for persons to place themselves and others in financial and physical jeopardy. Barring more stringent penalties as a deterrent, and perhaps our laws need tightening up to assist both the police and the transgressors, let us hope the police now have second thoughts from this experience and exercise more judgment in the future. — "Concerned."

Unionize MPs

MPs will be getting a pay raise this session, their first since 1971.

Since so many of the electorate are working folk, it is interesting to speculate what an MP's pay would be had union rules been applied to it over the years.

In 1938, an MP's indemnity was $4,000 per session plus $2,000 expenses. Since then union wages have risen at least eight-fold, so that for starters, an MP today should be receiving $64,000 a year (assuming two sessions), plus $16,000 expenses.

This is not the whole picture. While union members now work about 20 per cent less hours than pre-war, they now receive about 33 days of paid holidays and vacations; while the MP's hours, of work, have at least doubled. There is also the question of time and a half and double time for weekend work, an MP being at the call of his constituents at all times. Taking all this into consideration one can only estimate that a fair remuneration for an MP should be at least $96,000 a year, plus expenses, and I am sure that all good trade unionists will agree with my reasoning.

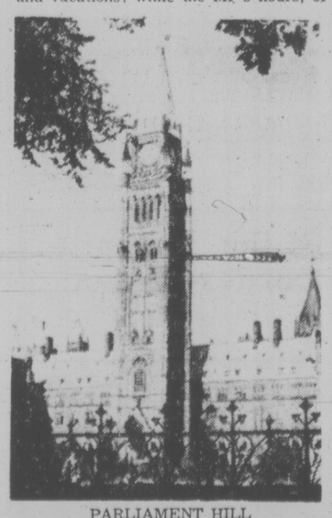

PARLIAMENT HILL
. . . Canadian Brotherhood of MPs?

If MPs were unionized, they would of course have the right to strike, and we can only surmise the great benefits to the country, should they and the government as a whole go on a permanent strike, so that there would be no further increases in taxes, and none of those arbitrary and whimsical changes in high policy that do so much to bedevil our lives.—J. P. Thornton, 943 Wilmer Street.

Quebec Hostility

A recent newspaper column states an estimated $500 million a year is being spent to Frenchify Canada.

Today you are greeted with hostility in Quebec if you do not speak French; yet taxpayers' money, in these times of inflation and recession, is being wasted on this federal sacred cow — bilingualism.

In equalization payments from Ottawa next year (thanks mainly to Ontario, Alberta and B.C.), the province of Quebec will receive more than $727 million, by far the lion's share of cash doled out to the seven so-called have-not provinces.

Nevertheless, the rest of Canada is treated with contempt by the national assembly of Quebec with recent legislation making French the only official provincial language, an action contrary to the BNA Act.

In the February, 1973 edition of Maclean's magazine, Robert Bourassa, Prime Minister of Quebec, is quoted as saying: "I must make sure that our federal system is profitable to the population of Quebec."

The sooner Rene Levesque takes Quebec out of Confederation, the better it will be for the rest of Canada. — S. Eason, Victoria.

Cock Crowing

May I comment on your editorial Nov. 5 (More of the same please) in reference to Time and Reader's Digest.

Miss Simma Holt's statement on nationalism leaves a great deal to be desired. She said it is nothing more than cock-crowing—her language reminds me of Bernadette Devlin of Ireland. She was escorted out of parliament and Miss Holt should also be escorted out.

However, if her cock-crowing attitude was for those upholders of Time and the Digest as Canadian, then she and the Victoria Times — not forgetting a new editorial writer — has my whole-hearted approval. — Len Skelton, 4068 Grange Road.

Twain Explained

It is understandable that M. P. Paine (Oct. 29 and Nov. 5) would be dismayed to find Mark Twain's quote "If a man is not a socialist by the time he is 21, he has no heart. If he is a socialist at 40 he has no head" printed: "If a man is not a socialist at 40 he has no head."

However, Paine's deduction from that quote that "Mark Twain knew human nature and knew that given the nature of man, socialism was totally unworkable" is somewhat of a misrepresentation, too.

Samuel Clemens (pen name Mark Twain) certainly knew human nature, and the quote, if considered with Clemens' writings of the time, is more an indictment of human greed than of socialism. (Much as the statement: "How can you have a Christian community when people are so selfish and the over 30s have compromised their ideals").

Personal and financial misfortunes in the latter third of Clemens' life saw him writing some gloomy and cynical works such as What is Man (he thought humans motivated only by selfishness) and the short story The Man That Corrupted Hadleyburg, again emphasizing human greed in the community. Thus Clemens saw human greed as the greatest obstacle to replacing the individualist dog-eat-dog, devil-take-the-hindmost, with a sharing, co-operative, social order.

However, Clemens is not the only authority on human nature and should we then share in his despair and give up only to forces of greed and self? Man is capable of nobler things (even at 40!) While we can't legislate unselfishness we can legislate sharing, and it is just this that most anti-socialists would condemn, thus leaving out the above quote — not so much revealing socialism as unworkable but of man's selfishness as a fact.

Clemens might be happily reassured (if he could look in some 70 years later) to find public schooling (replacing individual schooling according to means), people having a democratic voice in their working conditions (slavery is also contrary to human nature) and other socialistic measures as people's ferries and forests, hydro utility, people's public health, share of resource benefits, pensions and Mincome and so on.

People can and must be prepared to operate in a more publicly-owned, co-operative society with controlled planning if not for nobler ideals, then for survival of the global family of man. — Heather Nicol, 1475 Banff Place.

Art Deco

Ald. Sam Bawlf is, I believe — from my reading of the newspapers — serving Victoria diligently and intelligently. I beg, however, to disagree with him on one point. The fact that it is an interesting example of art deco, or of any given moment of commercial architecture, does not necessarily make an edifice worthy of being saved, and all the more if the saving is to take place in a context where this remnant of a charming, if somewhat misguided, era is sadly out of tune with the lines, atmosphere and mood of the surrounding buildings. Preserving a structure (without considering its relevance to site and scenery) simply because it is 50 years old and then calling it a landmark, is a Disneyland approach to the history of art which should not be encouraged in the heart of the city. — Jean-Pierre Mentha, 4445 Tyndall Avenue.

60 YEARS AGO

From the Times of November 14, 1914

PARIS — Canadian troops are now upon the battle front in France and are taking part in the fighting along the line of the North Sea to Arras, according to reports received here. In London, it was reported that three Canadian officers, two identified with artillery regiments and one with the engineers, have been in the firing line for the past week at Ypres and Duxmude. They returned to London last night and today three more from Salisbury Plain, where the Canadian forces are encamped, will join the British headquarters staff in France. There are several bodies of Canadian troops doing duty across the channel, but only on lines of communication.

VICTORIA TIMES, established 1884, is published every afternoon except Sunday by the Times Publishers, Limited, 2621 Douglas Street, Victoria, B.C. Second class mail registration No. 0625. All undelivered copies and notices of change of address to be sent to the above address. The Canadian Press is exclusively entitled to reprint the local news published herein.

The Flower Child And a Supertanker

By JAMES EAYRS

You wouldn't think Margaret Trudeau and I had much in common, would you?

She's young and beautiful, I'm old and ugly. She loves Liberals, none of my best friends are Liberals.

But we're both married to elected politicians.

If the Canadian National Railway offered me a free pass on their system, if Cadillac-Fairview produced a penthouse with no rent, I'd have to decline—reluctantly.

No need to consult my spouse about it. As Louis Armstrong said to the lady who asked him what jazz was, "If you have to ask, you'll never know."

Margaret Trudeau's all-expenses-paid trip to Tokyo—the bill for which is more than $20,000, not counting a gift of jewelry—is as much a present to her husband as it is to her.

The sense of public relations which permitted such a caper is as warped as an election sign after freezing rain.

It's not as if Margaret and her entourage went to Tokyo to preside at the opening of a moss-garden, to take lessons in ikebana.

No, she went to launch a supertanker. And with supertankers self-confessed flowerchildren like herself ought to have absolutely nothing to do.

MARGARET . . . a no-no

"The malificent supertanker," as one commentator aptly calls the species, is a symbol for a society that foolishly equates size and efficiency, heft and excellence, bigger and better.

Nor is that all. When a Titanic hits an iceberg in the North Atlantic, only its passengers along with non-insured next-of-kin suffer. But when a Torrey Canyon hits a rock in the Strait of Juan de Fuca, sufferers are legion.

Canada's policy is or ought to be to keep super-tankers away from our territorial waters.

Is allowing a super-tanker operator to pick up what should have been the tab of the prime minister of Canada calculated to promote that policy?

About as much as allowing our minister of national health and welfare to use a distiller's jet for a junket is calculated to make things tougher for the liquor interests.

Moderns often belittle the classical education by which a young Quebecois was once prepared for life. They do it less than justice.

A Jesuit curriculum must have included that most influential of mediaeval treatises on politics — The Statesman's Book of John of Salisbury.

Pierre Trudeau has evidently forgotten John's strictures upon statesmen who take gifts from interested parties.

"No governor shall receive a gift or donation except of food and drink, and this must be consumed within the next few days."

"No proconsul or holder of other office shall accept a gift or donation, except for the sake of subsistence from day to day."

And: "Even the ancients counted it as a sordid thing to sell for a price that which ought to be done as part of the duty of office. And they so extended the interpretation of the word 'price' as to include not merely money or any physical object, but also every kind of service. For a thing which proceeds from filth, how can it be otherwise than filthy?"

John of Salisbury reserved a special sort of wrath for the statesman who tries to make light of such offences — citing Cicero no less for having "with an urbane witticism explained away what he could not deny, making it appear a matter more for laughter than for blame."

So much for Trudeau's jest in the House of Commons that the next time Marc Lalonde went touring, it would be in a Molson's jet, not Seagram's.

If our prime minister never met up with John of Salisbury, he must have met up with Marcel Mauss — the Eiffel Tower (along with Levi-Strauss) of French social science.

Mauss's masterpiece is a classic in anthropology called The Gift: Forms and Functions of Exchange in Archaic Societies. It reaches its conclusions about the expectations generated by gift-giving after examining the practice among the Maori, Samoans, Andaman Islanders, New Caledonians, Trobrianders, Northwest Coast Indians of North America, and ancient Romans, Hebrews, Germans and Hindus. No bad sample.

And what were its conclusions?

That "In theory gifts art voluntary, but in fact they are given and repaid under obligation."

That "Gifts demand countergifts. No matter how freely a gift may be tendered, or how unsought it may be, the very fact of its having been given or presented carries an obligation of some kind of return. Psychologically, this holds for all cultures."

And that "Pains are taken to show one's freedom and autonomy, yet all the time one is animated by the mechanism of obligation resident in the gifts themselves."

Lessons From U.S.

If by some chance Trudeau neglected the lessons of anthropology along with the wisdom of the ages, there were always the lessons to be learned from recent U.S. history.

Roland Evans and Robert Novak write in their biography of Lyndon Johnson that "if Johnson had been vice-president instead of president in January 1964, when the gift to Johnson by his insurance agent of an expensive stereo player was revealed, he might well have been dumped from the 1964 ticket. That was the opinion of high-ranking politicians not unfriendly to Johnson."

And Sherman Adams, ex-governor of New Hampshire, was dumped as head of President Eisenhower's staff when an investigation into influence-peddling revealed that he had accepted from a Boston textile magnate a vicuna coat costing its donor $69.

The most compelling cautionary tale of all comes not from American politics but our own.

If Mary Tudor died with "Calais" on her heart, for Mackenzie King the word was "Beauharnois".

It was ironic that tripped at last by conflict-of-interest, the sum involved was paltry—no more than payment of a hotel bill for a Bermuda holiday. For Mackenzie King had accepted, with neither qualm nor guilt nor scruple, immensely larger gifts from others — including hand-outs from the Rockefellers.

King's Bermuda benefactor was a Montreal tycooon, a Liberal named McDougald. McDougald charged the hotel bill to business expenses. And what was McDougald's business? The Beauharnois Syndicate, which required federal permission to divert water from the St. Lawrence River before it could begin generating power—and profit.

A scandal duly followed.

Will Margaret's Tokyo trip turn out to be Trudeau's Beauharnois scandal? That depends on public tolerance for sleazy conduct in high places.

In last week's New York Times magazine, a Canadian journalist informed Americans that our prime minister has attained political maturity.

I'd call that verdict premature.

South Africa Ready to Dump Rhodesia

By DAVID HOLDEN
The Sunday Times

CAPE TOWN — South Africa is contemplating the day when it may have to abandon Rhodesia's Ian Smith to his fate.

The difference of mood is characteristic of the growing gap between Rhodesia and South Africa in their reaction to dangers created by the Portuguese collapse in Mozambique.

In Salisbury, there is a bland refusal, or stark inability to come up with any new ideas. In Cape Town, and elsewhere in South Africa, there is such anxiety and impatience with Rhodesian sterility that the friendly attitudes of yesterday are being transformed into the hard-nosed belief that charity must begin at home.

Shrewder and more alert than the Rhodesians, South Africans of practically all shades of opinion have decided they can no longer afford to sustain Smith in his fantasy world of indefinite white supremacy. They are not yet pulling up the ladder behind them, but in spite of recent denials by South African Prime Minister John Vorster, that he is putting pressure on Smith to settle with the nationalists, there is every indication they are telling him they will have to if he doesn't settle soon.

The foreign minister virtually spelled it out in public when he told parliament in Cape Town recently that he hoped the establishment of "another two stable, friendly and independent states in Mozambique and Angola would be accompanied by "a speedy and satisfactory solution" to the Rhodesian problem.

★ ★ ★

About the same time, the leader of South Africa's white trade unions, Arthur Grobbelaer, was in Salisbury with a blunter message. "It is realistic to recognize," he told the Rhodesian Trade Union Congress, "that while your country has until now acted as a buffer zone in blunting terrorist incursions from black Africa, your importance to South Africa for that purpose has now declined."

A month later, that message is ringing even louder on all sides. "Rhodesia is now more than an embarrassment — it's becoming a danger to South Africa," the editor of one of the country's leading newspapers told me last week. "We don't want to be sucked into that fire."

Behind this radical shift in South African attitudes are three main perceptions. First is the conviction that the triumph of Frelimo in Mozambique has made continued defence of Rhodesia's "Zambesi frontier against African guerrilla warfare not merely immensely more difficult but also pointless for South Africa.

Outflanked by another 400 miles of potentially hostile territory to the east, there is everything to be said in strictly military terms, for pulling back the line of white defence to the far narrower front of South Africa's own northern border on the River Limpopo. That would leave 270,000 white Rhodesians out in the cold, but it would vastly improve chances of survival for four million white South Africans.

Second is the fear that Rhodesia's commercial demands will soon become inordinate. South Africa has helped to keep Rhodesia going, buying Rhodesian goods and arranging transit for many necessary imports through South African middlemen.

★ ★ ★

But most of Rhodesia's vital exports — tobacco, sugar, chrome and the rest — have always gone out by the shorter routes to the Mozambique ports of Beira and Lourenco Marques. If the new Frelimo government chooses to cut these, Rhodesia will be left with no alternative but the long and expensive haul through South Africa to Durban, Port Elizabeth or even Cape Town.

There is no escape to the north: the Zambian border was closed last year on Smith's own initiative.

To the south, too, black Africa is closing in, with Botswana taking full control of the old rail link through Francistown to South Africa. Rhodesians have just rushed to complete a new, direct rail link with South Africa at Beit Bridge on the Limpopo, but experts say it is inadequate for the traffic it may have to carry.

If Frelimo decides to close the Mozambique routes to Rhodesian traffic, a huge new load will be placed upon South Africa's already overcrowded ports and railways.

But even if Frelimo decides to compromise — out of unwillingness to sacrifice the revenue from Rhodesian traffic, which accounts for about 20 per cent of Mozambique's foreign earnings — there is a further danger.

Rhodesian exports have reached world markets through false documentation about their origins, arranged hitherto by the complaisant Portugese. To continue to do this through Mozambique would risk exposure by Frelimo of all the sanctions-busting operations on which Rhodesia has survived so far.

SMITH
. . . embarrassment

Yet to send exports through South Africa instead, as Rhodesians would prefer, would involve South Africa in false documentation. South Africans have largely shunned them until now, partly out of a pedantic respect for the letter of the law and partly out of fear that it would strengthen the international lobby for imposing sanctions on South Africa as well as Rhodesia.

Finally, according to well-informed sources in Cape Town, the South African government now believes if only the irritant of Rhodesia can be disposed of peacefully, there is a good chance stable black governments to the north will be induced by self-interest, both economic and political, to give South Africa more time and freedom to work out its own destiny.

To win that peaceful settlement, South Africa may be willing to support Smith for a little longer — perhaps a year, possibly two if he shows signs of sufficient movement. But beyond that, self-interest seems increasingly likely to dictate his abandonment.

The SONY® Dolbyized Stereo Cassette Deck

Sony proudly presents a quality Dolbyized deck complete with Ferrite & Ferrite head - the Sony TC-131SD. Moderately priced, this new Sony cassette deck provides smooth, reliable performance and faithful sound reproduction thanks to two advanced features. One is the Dolby* noise reduction system - a two-way device (record and playback) to substantially improve the quality of cassettes by reducing annoying background hiss. The other is Sony's new Ferrite & Ferrite head - an extremely hard head for long life and high performance. In addition, there are dozens of features that make top quality recording and playback unbelievably easy: a high performance limiter recording system combines the advantages of manual recording with the safety of automatic recording, a tape selector switch for optimum results from normal tape or chromium dioxide tape plus automatic capstan disengagement and push-button return in all modes at the end of the tape. The Sony TC-131SD's clean professional styling is an exercise in function. Sony engineers a complete line of cassette decks, but to really appreciate them you have to hear them. At your Sony dealer.

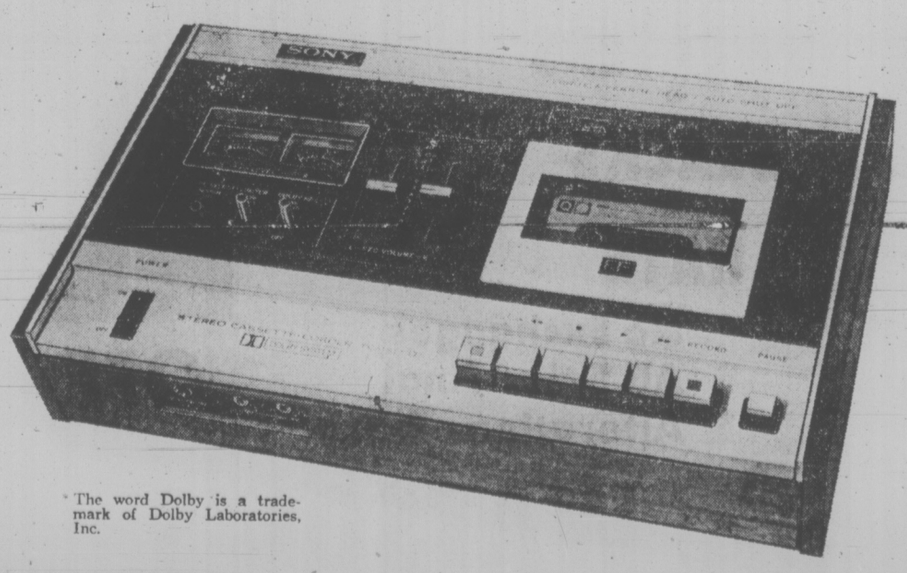

*The word Dolby is a trademark of Dolby Laboratories, Inc.

SONY® You'll never know how great it is, until you turn it on.

GD74-8

GENERAL DISTRIBUTORS LIMITED Montreal • Toronto • Ottawa • Winnipeg • Calgary • Edmonton • Vancouver

The Box Lunch Problem

By GARY LAUTENS

Margaret Trudeau isn't the only Canadian with problems. Mrs. Robert Stanfield has a cross to bear, too.

Although the show hasn't been on TV yet, the Opposition Leader's wife was interviewed recently by Carole Taylor. This is a transcript of their conversation.

Q—What has been the most difficult thing to accept as Mrs. Stanfield?

A—The excess of privacy. When I married Bob, I was prepared to live with secret service agents, guns, and every kind of snooping device. But it hasn't been that way at all. Frankly, it was a shock to come to Ottawa and lead a perfectly normal life. I still have trouble coping with this complete lack of intrusion. Somehow, when I look around my living room and realize no one is spying on me, I want to scream.

Q—Is it that bad?

A—Yes. The realization that I'm not being watched occasionally gets to me. Once I even considered getting professional help. I thought it must be something I said or did.

Q—Did you consult a doctor?

A—No. Fortunately, Bob is very understanding. He explained to me that not being followed by the RCMP every time I go to the corner store for a carton of milk is just part of the life of the Opposition Leader's wife. He said he was ignored most of the time, too, but that was no reason to get uptight.

Q—Have you been able then to live with this sort of isolation?

A—Sometimes I get depressed when I wake up at 3 o'clock in the morning and realize I could go out for a pizza and nobody would care. But then I tell myself that my anonymity is a small price to pay for Bob's career. There must be thousands of wives just like me who aren't being tailed by the police every day. Besides, if I wanted to have Mounties hiding in my bushes, I should have married a Liberal.

Q—I'm told you sometimes try to fool the RCMP. Is that right?

A—Ha, ha — somebody's been telling you all my secrets! Well, it's true. Now and then, when I'm feeling blue, I put on a brunette wig, a little knitted hat and barrel down Sussex Dr. in a rented Volkswagen. The Mounties mistake me for Margaret and chase me for blocks before they realize they've made a mistake. I know it's silly but it does give me a feeling of harassment for a little while.

Q—Are you looking forward to the day Mr. Stanfield leaves federal politics?

A—Yes. It will be wonderful to go back to Halifax where on special occasions we won't be able to move freely and, now and then, even enjoy the luxury of police surveillance. It will also be a relief to get rid of those damn brown boxes Bob brings home every night from the office.

Q—For his secret papers?

A—No, for his lunch.

GETTING READY for Winnipeg's Santa Claus parade Nov. 17, Joe Sever gives a touch of the brush to one of the goofy-looking characters who will be taking part.

Government Employees Voting

Government employees in environmental, resource and conservation branches are voting this week on a proposed contract settlement with the provincial public service commission.

If the 4,800 members in the bargaining unit approve, they will be the fifth component of B.C. Government Employees Union to settle wages and working conditions in the current series of talks involving 13 separate groups of provincial civil servants.

A union spokesman said the environmental, resource and conservation unit's ratification ballots will be counted Monday.

Meanwhile the 650-member officers' section of the BCGEU marine division have completed a strike vote and a meeting of their executive today in Tsawwassen was to determine the chance of reopening negotiations for which mediation was unsuccessful two weeks ago, or of delivering 72-hour strike notice to the ferry authority.

Result of the strike vote tabulated last weekend is expected to show close to full support in favor of stopping government ferry services along the B.C. coast, lakes and waterways throughout the province.

The four components which have settled and signed contracts with the government agencies for which they work include:

Correctional services, hospital and allied workers, administrative support, and marine workers (general).

Four groups are in negotiation:

Educational and scientific services; administrative, fiscal and regulatory, trades and crafts, and engineering, technical and inspectional. The latter two, representing some 4,400 employees, started talks this week.

Three expected to start a scheduled series of talks shortly are:

Social and health services; operational services, and retail-wholesale liquor administration staffs.

Earlier reports referred to five settlements of which one is considered apart from the current series of negotiations.

This is the private sector, consisting of small groups of employees in such places as Canadian Cellulose office, small hospitals, community colleges and diking authorities and for whom the BCGEU bargains directly with local management instead of the public service commission.

The union and commission have agreed not to discuss publicly the details of individual settlements until all are negotiated.

The ones in contention at present are generally hung up on matters of wages, term of contract, overtime and work schedules.

Hospital Planner Not Appointed

The Capital regional hospital board did not appoint a new director of hospital planning as expected Wednesday.

Board chairman Art Young said today the subject was reviewed in a closed-door session "and directors are going to take another look at applicants."

The board has been without a hospital development planner since the resignation of John Forrester in August.

Ceremony at Co-Op

Victoria's first housing co-operative will be opened officially Sunday though owner-residents have been living there since the summer.

The Rochdale Place project is located in the Langford and McCaskill streets area of Vic West and is the first of several to be built by Pioneer Housing Co-op Association.

One-to four-bedroom townhouses provide living accommodation for 74 families on 5.5 acres leased from the province.

The co-op is owned and run by its members on a non-profit basis, and initial share purchases ranged from $1,600 to $2,000 with monthly payments from $107 to $252.

Housing Minister Lorne Nicholson will open the housing project at 2 p.m. Sunday.

IN OAK BAY
FOR ALDERMAN
HORNE X
Inserted by Horne for Alderman Committee.

PUBLIC LABOR HEARINGS END

A legislative committee studying the possibility of including domestic and farm labor under provincial labor legislation wrapped up its hearings in Victoria today.

Commitee chairman Colin Gabelmann (NDP—North Vancouver Seymour) said final closed door sittings of the committee will be held later this year or in January to prepare recommendations for presentation to the legislature next spring.

The committee spent three weeks touring the province this fall listening to briefs and submissions from the public on the feasibility of covering domestic and farm labor under the umbrella of such legislation as the B.C. Labor Code, the Workers' Compensation Act and Hours of Work Act.

The task was assigned the all-party committee by the legislature last spring.

Today's meeting was called to hear a final report from Bill Hoskin, director of labor standards within the department of labor.

Hoskin told the committee it would be possible, from an administrative point of view, to include the two groups under B.C.'s labor laws and he explained how each piece of legislation could be applied.

In most cases, he said there would be no major problems with enforcement but certain special procedures for regulations would have to be worked out such as those governing the working conditions of apartment caretakers and other special groups.

Hoskin said the economic impact of wage and hours of work legislation could be a problem but said the decision in that area would be a political one.

'HARDER TO BE MAN'

"It's harder to be a man today than it is to be a woman," Dr. Philip Ney informed fellow Greater Victoria school board trustees Wednesday.

So it's only right that Reva Dexter, the education department's special adviser on sexual discrimination, should have a male counterpart to help her, Ney said.

Quoting an article which shows male mortality rates are higher than female," the trustee said: "It's not easy to be a man and it's far harder to be a gentleman. That concept seems to be in disrepute."

Ney said the appointment of a woman to investigate sexual discrimination was "a bit one-sided" and proposed that the board write Education Minister Eileen Dailly requesting that a man be appointed as well.

Trustees at Wednesday's committee meeting raised no objections, except for Bill Ross who objected but didn't say why.

Dexter, a Vancouver school counsellor, was given the special assignment for the 1974-75 school year.

MONZON OFF LIST

MEXICO CITY (Reuter) — The World Boxing Council has dropped former middleweight champion Carlos Monzon from its classification list because of his conduct.

CLOTHES-OUT
PRE-CHRISTMAS SALE
SUITS
CO-ORDINATES
SPORT COATS
SHIRTS
SWEATERS
SLACKS
HATS
UP TO 1/2 OFF
* No Exchanges
* All Sales Final
* Alterations Extra
WATSON'S MEN'S WEAR
1435 DOUGLAS ST. NEAR CITY HALL

Lustrous Du Pont Nylon Yarns present a radical new profile to a familiar old classic

Jordanize your home with "Fashion Leader" Carpets of impeccable character, superb quality and outstanding value.

"Sundown", $14.49 Beverly Hills, $21.95

Remember when twists were practical but dull — functional but devoid of decorating appeal?

Well — those days are gone forever! There are carpets of exciting new brilliance, with high lustre Du Pont nylon yarn. The colors are glamorous — the texture refined, yet it is still practical and durable.

854 Pandora Avenue
Parking in Rear
385-6746
Open Thurs., Fri. 'til 9 p.m.

3110 Shelbourne
Hillside Shopping Centre
383-9515
Open Wed., Thurs., Fri. 'til 9

1200 Broad at View
385-2493
Open Thurs., Fri. 'til 9 p.m.

Up-Island Residents,
Call Collect
D. Griff, Nanaimo, B.C.
753-4222

Du Pont Carpet Nylon

Jordans

Sundown and Beverly Hills are two of very few carpets fine enough to wear the DuPont Fashion Label.

Downtown BONUS DAY

the Bay

BAYCREST

Baycrest Black & White 12" Portable TV

Baycrest. The name you know so well and have come to rely on. Here Baycrest brings you a classic black and white portable TV jam-packed with features. The perfect second TV for the ski-cabin or cottage. Style HB114 100 solid-state chassis. "Set and forget" memory fine tuning. Power regulator and noise eliminator circuits. Compact lightweight cabinet of high impact plastic in white finish with convenient slip-in/slip-out handle.

119.99

Baycrest AM/FM Stereo Component Package

The Bay's own brand brings you the best in craftsmanship, performance and value with this stereo receiver. Style HB333. Look at these features:

Rated power output:
- 22 watts per channel at 8 ohms.
- An IF amplifier and FM multiplex circuit to give high sensitivity, selectivity and separation.
- A highly sensitive tuning meter to make tuning easy and precise.
- Indicator light to clearly identify program source.
- PE 30-12 automatic turntable holds up to six records.
- Cue control viscous-damped in both directions to provide gentle descent and resist vibration.
- Baycrest matched speakers give full base power, superb treble sounds.

469.99

Home Entertainment Centre, Downtown

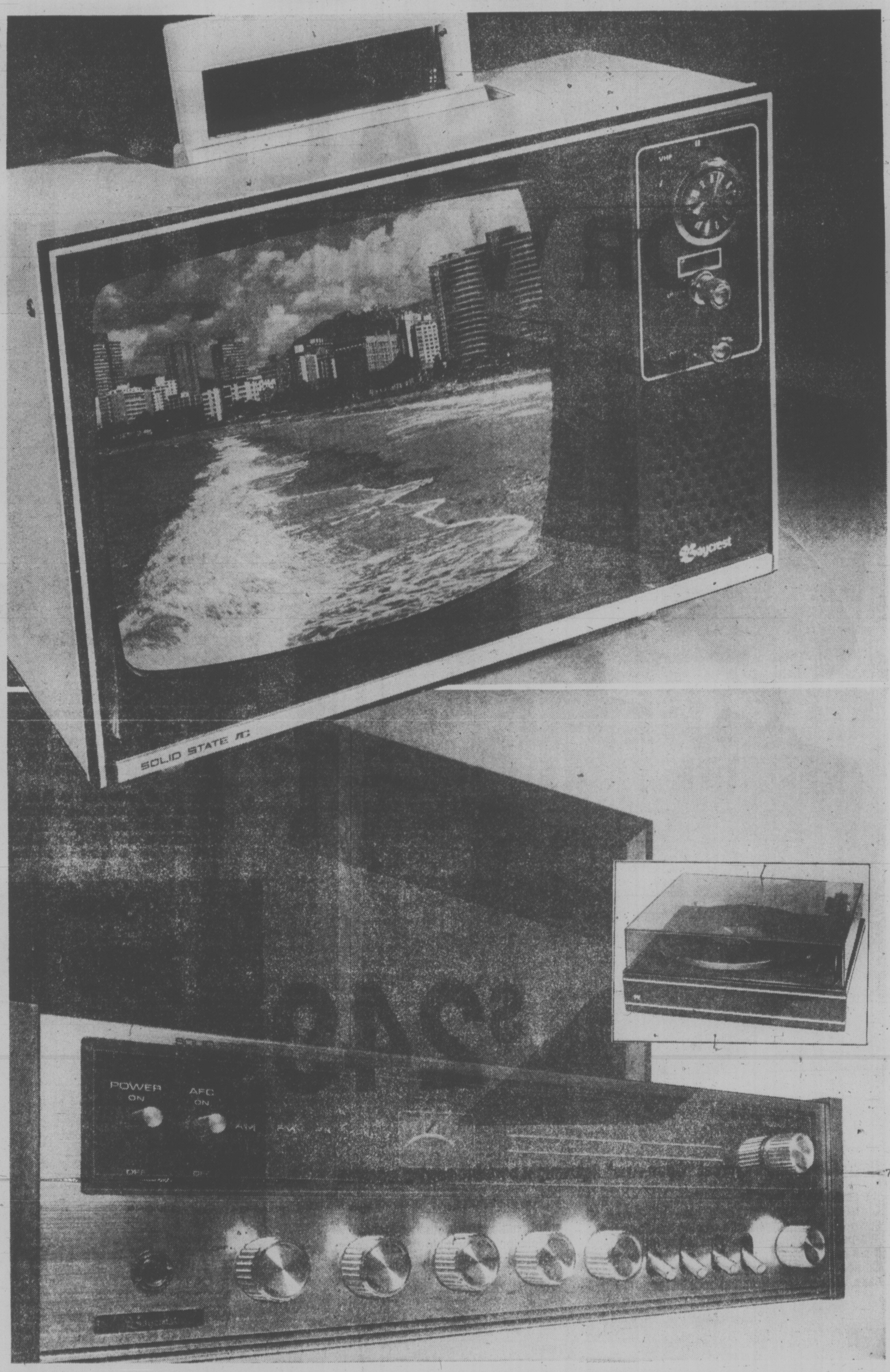

Use your Baycard, your good-for-so-many-things card.

Downtown

DAILY STORE HOURS 9:30 A.M. TO 5:30 P.M. THURSDAY AND FRIDAY TO 9:30 P.M.
PHONE 385-1311. FREE CUSTOMER PARKING.

Hudson's Bay Company

Ottawa Sets Chlorination Probe

OTTAWA (CP) —The federal health protection branch will do its own investigation of some chlorinated municipal drinking water for the presence of possible cancer-causing chemicals, Dr. Emmanuel Somers, acting director of the branch's environmental health directorate, says.

The proposed investigation follows a United States plan for a national drinking water survey prompted by reports last week that chlorination is producing chlorinated hydrocarbons in the drinking water in Cincinnati and New Orleans.

Dr. Somers stressed that federal health officials do not believe there is cause for alarm.

The chemicals — chloroform, carbon tetrachloride and bromodichloromethane — were found in such low concentrations in the U.S. drinking water that they are exceedingly unlikely to cause cancer, Dr. Somers said.

However, published reports say a link is possible between the New Orleans drinking water, drawn from the heavily polluted Mississippi River, and the city's high cancer rate of 25 to 40 per cent above the national average.

Dr. Somers said the discovery of the chemicals in U.S. water supplies may be due to peculiarities in chlorination systems. Canadian authorities have not tested for the chemicals in drinking water supplies because it was not technically possible until recently to trace such low concentrations of the compounds, said Dr. Somers.

Recently, most analyses of drinking water have been for organic compounds such as pesticides, he said.

The benefits of chlorination — a process commonly used to kill disease organisms in drinking water — probably outweigh the possible adverse effects, he added.

Two Quints Go Home

BALTIMORE (UPI) — Two of the Rohrer quintuplets born prematurely Oct. 8 went home for the first time Wednesday, leaving three smaller sisters behind at University Hospital for "a few more days."

"The quints are picking up weight at the rate of about one ounce a day so the three babies staying in the hospital will probably be here just a few more days," one doctor said.

AN APOLOGY TO U.S. JEWS

WASHINGTON (UPI) — Under criticism from President Ford, the Pentagon and Congress, Chairman George Brown of the Joint Chiefs of Staff Wednesday publicly apologized for saying that Jews exert undue influence in the United States.

Brown, having acknowledged that his remark could be interpreted as anti-semitic, said in a telegram to the Jewish war veterans that his "poorly articulated statements" did not represent his true feelings.

Both Ford and Defence Secretary James Schlesinger disavowed the statement and Rep. Samuel Stratton, a senior member of the House Armed Services committee, called on Brown to repudiate it.

Sen. Jacob Javits, meanwhile, asked chairman John Stennis of the Senate Armed Services committee "to look into the whole episode," which occurred during a question and answer session with students at Duke University last Oct. 10.

the Bay

SALE

FOR WOMEN ONLY

$249

Save $50 on the Baycrest "Open-Arm" lightweight portable sewing machine

It's sew-nice to have around. Especially now that Christmas is coming. You'll have gift-giving all sewn-up with this versatile sewing machine that's jam-packed with features to make sewing a breeze. It's a super sewing machine at a super low price. Comes in its own ultra modern molded carrying case. With a free instruction booklet too.

- Drop in design discs for decorative stitches
- Automatic stretch stitches include triple lock — multiple zig zag — overcast — overlock — feather stitch
- Built-in buttonholer and blindhemmer

Sewing Machines, Downtown (fourth floor), Richmond, Lougheed, Surrey, Champlain, Victoria

Lined Leather Gloves. Don't be caught red-handed this winter! Take your hands out of your pockets and slip into thses deliciously soft leather gloves. They're lined for extra protection when you're out on cold, blustery days and they give all your outfits that pulled-together look. Beautiful leather gloves at special sale prices. In your choice of fur, wool or silk linings.

w1 Wool-lined leather gloves. In black, brown and tan. Sizes 6½-8 **9.99**
w2 Fur or wool-lined leather gloves. In black and brown. Sizes 6½-8 **10.99**
w3 Silk-lined leather gloves. In black and brown. Sizes 6½-8. **10.99**
w4 4-button wool or silk-lined leather gloves. In black or brown. Sizes 6½-8 **12.99**

Gloves, Downtown (main floor), Richmond, Lougheed, Surrey, Champlain Mall, Victoria

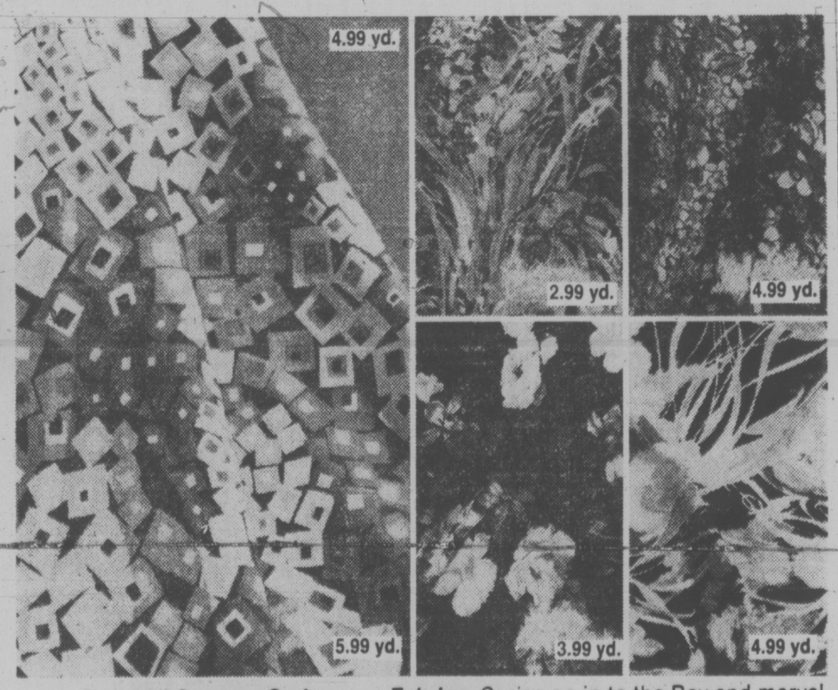

Sew and Save on Cruisewear Fabrics. Cruise on in to the Bay and marvel at our beautiful fabrics. Whether you're heading off for that long-awaited vacation, going to a special party or just lounging around, these fabrics are perfect for caftans, long skirts and dresses. **45"** Tic Toc Polyester Crepe knits in red, green, burgundy. Printed **5.99** yd. Plain **4.99** yd. **45"** Fantasy Polyester Satin. In pinks, blues, yellows, orange. **4.99** yd. **45"** Windrift Jersey. In pink, green. **4.99** yd. **45"** Crystal Crepes. In bright floral prints. **3.99** yd. **45"** Cuprashan Rayon Prints. Muted prints, off pinks, greys, greens, blues. **2.99** yd.

Fashion Fabrics, Downtown (fourth floor), Richmond, Lougheed, Surrey, Champlain, Victoria

Use your Baycard, your good-for-so-many-things card.

Downtown DAILY STORE HOURS 9:30 A.M. TO 5:30 P.M., THURSDAY AND FRIDAY TO 9:30 P.M.
PHONE 385-1311. FREE CUSTOMER PARKING.

Hudson's Bay Company

Manitoba Fears Sugar Leak If Clamps

PORTAGE LA PRAIRIE, Man. (CP) — The president of the Manitoba Sugar Beet Growers Association, William Ronald, doubts a suggested provincial sugar marketing agency could be effective in keeping the lid on rising sugar prices.

He said if such a provincial agency was established, Manitoba sugar would "leak out" to markets in other provinces where prices are higher. A 10-pound bag of white sugar now sells for $5.89 in Winnipeg — about 60 cents lower than Victoria prices.

Mr. Ronald, of Portage la Prairie, said Manitoba produces about 11 per cent of Canada's sugar and over the years has been generally self-sufficient in sugar, neither importing from other provinces nor exporting.

The Manitoba cabinet has been considering establishing a government-appointed sugar marketing board that would control price changes but agriculture minister Sam Uskiw said no decision has been reached.

Ronald, whose association represents 500 producers growing beets for nearly 80 million pounds of sugar a year, said he hoped there would be consultation with producers before any government action is taken.

Harry Ferrier, sales manager for Manitoba Sugar Co., a firm that has contracts with all sugar beet growers in Manitoba, said the wholesale price of sugar has been deliberately held down.

He said Manitoba Sugar Co. has refused to sell sugar outside the regional market area, which also includes a part of northwestern Ontario.

Ferrier said it would be possible, however, for a wholesaler in Manitoba to buy sugar and ship it east, without the knowledge of Manitoba Sugar Co.

It was impossible to check such a move, he said.

A provincial government survey has estimated Manitoba sugar beet growers will have a net return of $563 per acre this year, compared with $95 in 1972, the last year for which accurate figures are available.

Consumer Affairs Minister Ian Turnbull said recent sugar prices increases are "ridiculous" and the Manitoba government would have as much authority to regulate sugar prices as it has to control the price of milk.

Turnbull said the government wants to reduce sugar prices and has not yet decided whether to intervene. The possible alternatives under consideration included a marketing commission and an excess profits tax.

However, Turnbull said he doubted that an excess profits tax would be constitutional. He said in an interview the sugar question was not on the agenda for today's regular cabinet meeting.

Booby-Traps Own Home

ALBUQUERQUE, N. M. (AP) — A man who killed two employees at a state employment office and then killed himself apparently also had booby-trapped his house, police said.

A policeman who went to the man's home was wounded when he opened the door and a series of explosives went off.

The explosions touched off a fire in the man's second-storey apartment.

Police, who withheld the man's name, gave this account of the incident:

The man, whose unemployment claim had been rejected, walked into the appeals division of the Employment Securities Commission office in downtown Albuquerque and fired at three employees.

Mary Ann Velario, 28, and Betty LaPorte, 34, were killed and George Jaramillo, 51, an appeals adjustor, was critically wounded.

VOTE
SUSAN BRICE
For School Board
Inserted by the Brice Election Committee

Downtown BONUS DAY

the Bay

SALE
SLACKS & SWEATERS

Big names bring you big savings on slacks

You know the names, you've seen the slacks. Now pick a pair up at this very special price. Choose from checks in brown, blue or grey. Or plains in navy, brown or tan. They're all great names, they're all 100% polyester. Waist sizes 30-42.

Sale price,
15.99

Mansland Slacks, Downtown

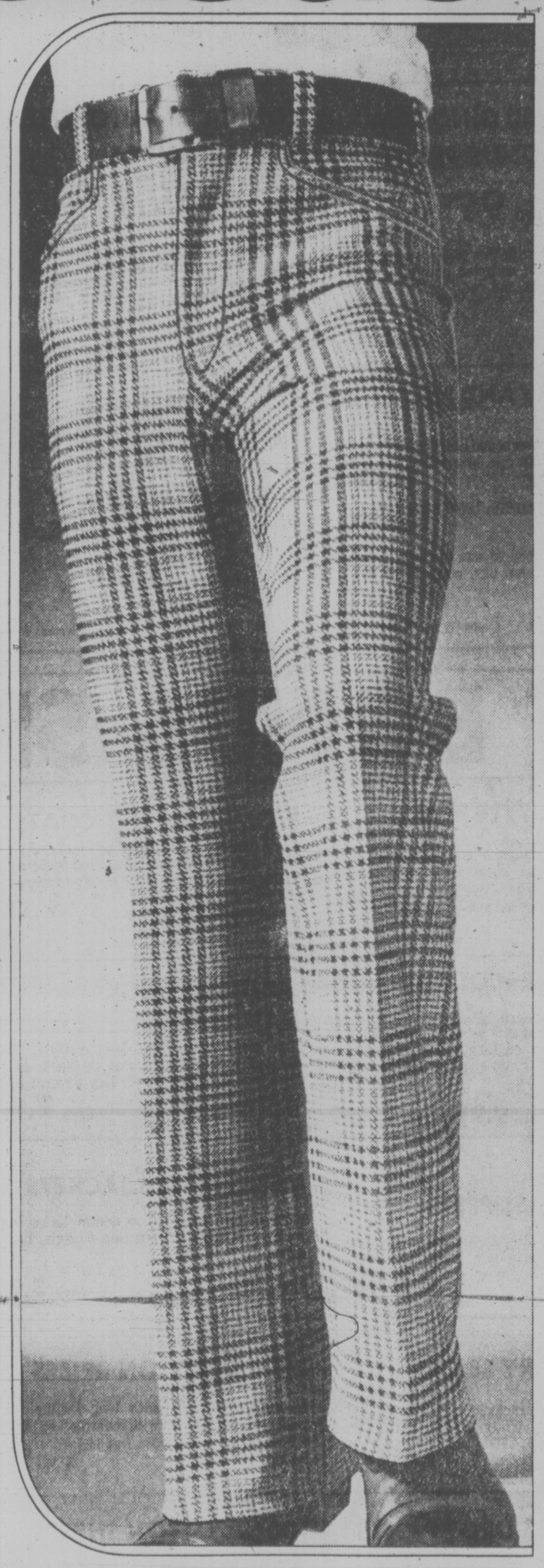

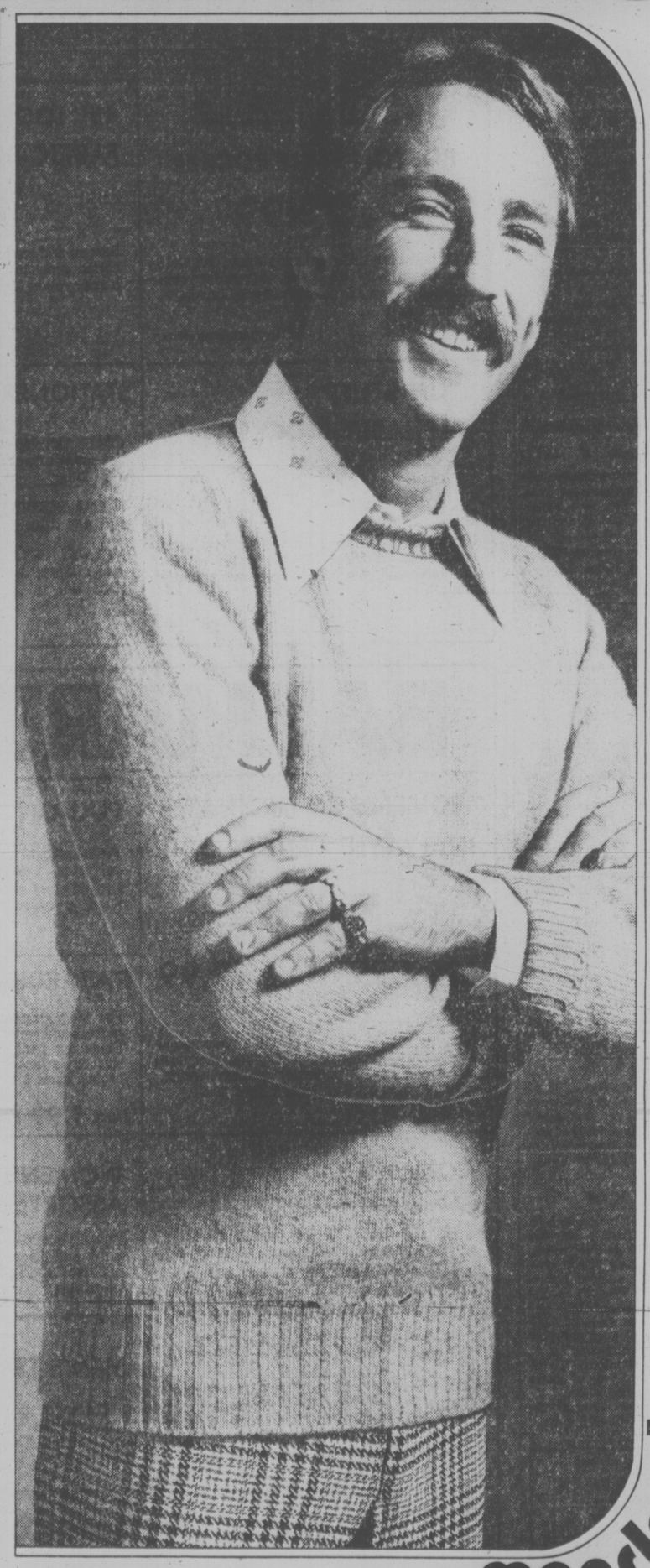

Special savings on a Shetland wool sweater

Soft Shetland wool knitted into a fully fashioned, crew neck pullover. Nice with slacks, neat over a shirt. (It's also a warm way to say Merry Christmas.) In navy, oatmeal, red, grey and marina blue. Sizes S.M.L.XL.

Sale price,
14.99

Mansland Sweaters, Downtown

mansland

Use your Baycard, your good-for-so-many-things card.

Downtown DAILY STORE HOURS 9:30 A.M. TO 5:30 P.M., THURSDAY AND FRIDAY TO 9:30 P.M.
PHONE 385-1311. FREE CUSTOMER PARKING.

Hudson's Bay Company

BEFORE THE JUDGE

A fine of $375 was given in provincial court Wednesday to a man who received $811 from the Unemployment Insurance Commission while he was working.

Abtar Dheensaw, of 3953 Long Gun, received $1,400 income from a job at Victoria General Hospital while getting the insurance benefits.

He had made false statements on benefit applications between March and April.

An unemployment insurance commission official told the court Dheensaw had repaid the $811.

Defence counsel M. E. Botterell said Dheensaw readily admitted he had done wrong.

Judge William Ostler said the offence was a serious matter of plundering funds. He also said it made the situation more difficult for others who were entitled to them.

★ ★ ★

A $100 fine was given to a 20-year-old man for what Ostler described as "a stupid offence."

Barry Richard Anklovitch, of 2531 Prior, shoplifted a bottle of cod liver oil worth 99 cents Tuesday from Shoppers Drug Mart, 3104 Shelbourne.

"What a stupid thing to do to give yourself a criminal record," Ostler said.

Anklovitch, who pleaded guilty, replied, "Yes, I realize that."

★ ★ ★

A 70-year-old woman was fined $50 and put on six months' probation for stealing slippers Oct. 25 from The Bay.

Edith Sarah Luff, of 4035 McLellan, pleaded guilty earlier.

She had previously been convicted of theft in 1971.

Mrs. Luff was seen by a member of The Bay's security staff to have two slippers, but one fell on the floor.

When checked later in another store on Douglas the other slipper was found in a bag.

The slippers were worth $6.

★ ★ ★

Two men were separately charged with breaking into King John's Inn, 2668 Sooke, Nov. 9 and 12 and committing theft.

Larry Allan Preston, 31, of Langford and Hilton Kenneth Reid, 22, of 120 Gorge, were remanded to today for bail hearing.

★ ★ ★

Lorne Joseph Patzack, 34, of 531 Pearkes, was fined $325 and banned from driving for 30 days for impaired driving.

★ ★ ★

Five persons were sentenced for impaired driving:

Perry James Dobie, 23, of Victoria, was given a 14-day jail term and banned from driving for a year; Mervin Bennett Black, 30, of Barriere, and Charles Allan Brown, 40, of 5582 Ridley, were each fined $400 and banned for two months; and Palmer Edward Begg, 49, of 1337 Gladstone, and William Henry Ebel, 48, of 1165 Yates, were each fined $350 and banned for two months.

Donald Victor Gunn, 55, of 200 Dallas, was fined $350 and had his licence suspended for being in the care or control of a motor vehicle while impaired.

★ ★ ★

Arnold Gordon Mason, 32, of 820 Craigflower, was remanded to Nov. 28 for sentencing after being found guilty of setting fire to a house, owned by himself, at 3330 Happy Valley Road, July 25.

★ ★ ★

A 20-year-old man who told the court he fired a starting pistol to try to gain the attention of a female friend was fined $50 and ordered not to carry or have weapons or ammunition for six months.

Bartholomew Dunster, 840 Craigflower, pleaded guilty to discharging a firearm.

Ostler commented: "There are many odd forms of courtship but this is ridiculous."

The offence occurred at 3:20 a.m. on the 500-block Rupert.

IN SAANICH FOR ALDERMAN
VOTE

GOODMAN, CHARLES E. X

Inserted by the committee to Elect Charles Goodman.

Downtown BONUS DAY

Friday and Saturday shop downtown at the Bay for these bonus savings plus many non-advertised bonus day values. Quantities limited, no phone orders.

the Bay

BONU$ DAY$

BOSTON STYLE ROCKER

Each **29.99**

All it takes is a little paint or stain to complete this beautifully designed, hardwood constructed rocker. A unique piece of furniture.

Hardware, Downstairs

"ROMANCE" FLORAL SHEETS TO CLEAR

By Dominion Textile, these sheets and cases have 128 threads per inch, are Perma Press and come in flat or fitted. Blue, lilac, gold or pink.

Twin, each **5.49** Double, each **5.99**
Queen, each **7.99** Cases, 42x33" each **2.99**

Staples, Third

WOMEN'S FALL SPORTSWEAR

Acrylic and polyester in fall greens, golds, browns and blues. Sizes 38 to 42.

Long sleeve pullover top ..... each, **6.99**
Pull-on skirt ..... each, **8.99**
Solid color vest ..... each, **9.99**
Pull-on pant ..... each, **10.99**
Patterned vest ..... each, **11.99**
Long sleeve jacket ..... each, **12.99**

Special Size Shop, Second

45" LOOPED GINGHAM FABRIC BONUS PRICED

Yard, **99¢**

Sew up and save with this 65% polyester/35% cotton gingham in assorted checks of navy, black, yellow, pink and red.

Fabrics, Second

KONICA T3 AUTOREFLEX 35MM CAMERA

319.97

This exceptional camera has features as a micro touch shutter release, multiple exposure control, automatic shutter-ready indicator plus many, many more. A great Bonus Day buy.

Cameras, Main

"TUFF STUFF" ALPHABET BLOCKS

Set, **3.99**

30 durable letter blocks for lots of stack and spell fun. Complete alphabet with extras. Washable and colorfast complete with sturdy storage tub.

Toy Factory, Third

STATIONERY AND NOTIONS

CHESS SET. Wooden board becomes foldaway box for compact storage. Wooden pieces with 3½" king. Set, **6.99**

JALNA SERIES BOOKS. Hard cover books in assorted titles. Each, **49¢**

MIRA-KLEEN. Easy to use cleaner, polish, sealer. Spray on/wipe dry, contains no wax. 12-oz. tin. Each, **1.48**

Stationery and Notions, Main

L.P. RECORD ALBUM OF THE WEEK

The Rolling Stones' "It's Only Rock and Roll"

Each, **3.99**

Records, Main

BARGAIN BAZAAR OPENS 6 P.M. FRIDAY!

Again this year, located in the garden shop area with entrance from the Parkade or the store 2nd floor. The place to pick up amazing bargains!

SOMETHING FOR EVERYONE!

Women's, men's and children's wear, smallwares, furnishings for the home ... you'll find them all at the Bargain Bazaar. Discontinued lines, broken size and color ranges, oddments and special purchases gathered from throughout the store to give you not-to-be-missed savings.

BE HERE AT 6 P.M. SHARP!

Quantities on most items are limited so for best choice shop early. Be first in line this Friday for the not-to-be-missed bargains!

BAYMART BONUS SPECIALS

WOMEN'S CO-ORDINATES IN 3 STYLE GROUPS

SKIRT ONLY **4.99**
PANT ONLY **7.99** JACKET ONLY **12.99**

Mix 'n' match these Canadian-made co-ordinates in a choice of houndstooth, jacquard and tweed. 100% polyester in grey, loden, burgundy and brown. Broken sizes 10-18.

PULL-ON STYLE PANTS

Plain knit and diamond knit in easy care 100% polyester. Cuffless style made in Canada. Broken sizes 10 to 18. Brown, black, green, rust or burgundy. pair, **4.99**

WOMEN'S PANT COATS

Plain, tweed, fur neck and pea jacket styles of 50% wool/50% viscose. Assorted patterns and plains in broken sizes 10-16. Be prepared for the winter ahead and save bonus day. **1/3 OFF**

GABARDINE-COORDINATES

For the young modern, mix 'n' match skirts, jackets and pants of 55% polyester/45% rayon. Flare leg pant, knee length skirt, fitted or shirt style jacket. Plain green or burgundy in broken sizes 8 to 16.

Skirt, **9.99** Pants, **9.99** Jacket, **12.99**

JULIUS RESNICK HANDBAGS

Top clasp with short handle style. These famous maker bags come in black, brown, rust, red or beige vinyl. Buy several at the special Bonus Day price. each, **7.99**

WOMEN'S SIDE TIE BOOTS

Smart, high shaft, weatherproof vinyl boots with side zipper and adjust tie. Imitation fur lining, composite sole. Sizes 5 to 10 in brown or black. pair, **18.99**

WOMEN'S ASSORTED SLIPPERS

Mule style slip-on slippers include vinyl crimp vamp and orlon terry pile. Assorted colours and sizes S.M.L. Buy now for gifting. pair, **1.49**

MEN'S DENIM JACKETS

100% cotton, indigo blue denim jacket with contrast stitching. Twin flap pockets, button front.

S.M.L.XL. each, **3.99**

B.V.D. GOLF SWEATERS

Wash and wear 90% acrylic/10% polyester sweaters for golf wear. Red, yellow, beige or blue in broken sizes S.M.L.XL. 60 only so shop early for best choice at the special Bonus Day price. each, **3.99**

MEN'S TERRY SOCKS

Ankle length sports socks in stretch sizes 10-13 (one size fits all). White only with contrast ankle stripe. Tough, 80% acrylic/20% nylon. pair, **49¢**

MEN'S COTTON BRIEFS

Medium rise style with long lasting, heat resistant waistband with contrast stitching. White, 100% cotton with flat locked seams. S.M.L.XL. 2 pr. **99¢**

BOYS' AND GIRLS' SWEATERS

Pullover style with 5-button placquet. 1x1 rib knit. Easy-care, washable 90% acrylic/10% nylon in gold, navy or red. Broken sizes 8 to 16. each, **2.99**

BOYS' CORDUROY PANTS

Fashionable Chambray blue, made to fade. Flare leg, snap waist band style. Broken sizes 8 to 16. Made in Canada. each, **4.99**

100% COTTON SHEETS

Flat or fitted, twin and double sizes in white only. Textured for sleeping comfort.

Double or Twin size, each, **3.99**
Pillow Cases, each, **1.89**

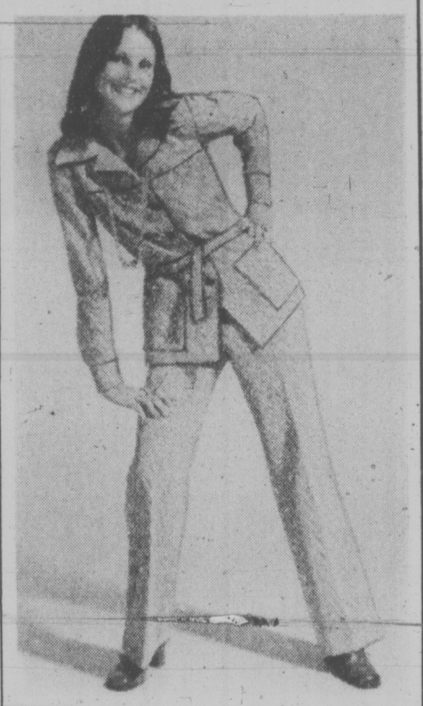

FASHION PANT SUITS

Each, **16.99**

Versatile, West Coast look pant suits made in Canada of 100% polyester. Shirt style, tie waist, plain pant, patterned top. Assorted fall plain and patterned colors. Broken sizes 10 to 18.

Baymart, Downstairs

Use your Baycard, your good-for-so-many-things card.

Downtown

DAILY STORE HOURS 9:30 A.M. TO 5:30 P.M. THURSDAY AND FRIDAY TO 9:30 P.M.
PHONE 385-1311. FREE CUSTOMER PARKING.

Hudson's Bay Company

Houses' Second Chance, Co-op's First

Jim Douglas prepares flooring

By SUSAN RUTTAN
Times Staff

Four houses saved from the bulldozer are being given a second chance at a new location on Pembroke Street.

The homes had been slated for demolition along with 12 others at their original location on Foul Bay Road, across from the Fort and Foul Bay shopping centre, to make way for construction of a senior citizens' housing complex.

Members of the Springridge Co-operative Housing Association asked if they could have the homes if they moved them to a new site.

"They said we could have the four only on condition that we took all the houses," said co-op member Mona Braschuk.

So, since the first of this year the co-op, which numbers about 25, has undertaken to do just that.

They moved the first four houses during the summer to the Pembroke Street property, leased from the provincial government for 50 years.

Two more they intend to move when another land deal is finalized.

The rest of the houses have been carefully dismantled and all the boards, nails, windows and other material are stored in a warehouse.

Everything but the plaster, the stucco on the outside, and the shingles, has been saved, Braschuk said.

All the work of dismantling the houses and the work going on now to fix up the four Pembroke Street houses is being done by co-op members.

Thirteen members have been paid a salary by a federal Local Employment Assistance Program grant which lasts till the end of the year.

Five others are being paid out of a $57,000 Central Mortgage and Housing Corporation mortgage the co-op has taken out.

The mortgage also pays for the cost of having the buildings moved, for the electrical and plumbing work needed, and other costs in renovating them.

Mona Braschuk nails salvaged floorboards

—John McKay photos

New homesite surveyed by Steve Willerton, left, and Bob Madden

Victoria Times
THURSDAY, NOV. 14, 1974 11
SECOND SECTION

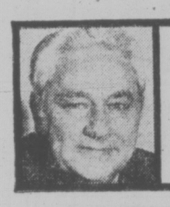

jack scott

Our Part in a Bombing —But Who Could Care?

Being some items selected at random from a man's personal diary:

Item: Who says the age of miracles has passed? I've just met a family who bought an exercise bicycle two weeks ago and they're still using it!

★ ★ ★

Item: A note today from my good friend Berta Schmidt to tell me of Victoria's Voice of Women demonstration on the Legislative Building's lawns and I wonder how many felt a shudder at the re-creation of the kind of prisoner-of-war cage used to hold more than 200,000 political prisoners of the Thieu government in South Vietnam.

Trouble is, I suppose, that Vietnam seems so terribly remote when we're absorbed with our own troubles so that even a symbolic replica of the "Tiger Cages" may seem beyond our grasp.

Berta sends some excerpts from Charles Taylor's new book, "Snow Job" which are, themselves, hair-raising, yet seem to have induced little or no reaction across the country.

Taylor documents the fact that we were selling more than 300 million dollars in military materials to the United States in the years of the involvement in Vietnam. What's more we were making hardware that was used when the Americans were bombing both South and North Vietnam — bombing computers built in Ontario, radar equipment by Marconi Doppler, dynamite shipped from Quebec, polystyrene, used in napalm, supplied by Dow Chemical, defoliants made in Elmira, Ontario, and so on.

"In the eyes of other nations, Canada was at best an apologist for the Americans, at worst an ally of the United States in a barbarous and senseless war," Taylor writes. "Above all, Canada's acquiescence in the atrocity of the U.S. bombings made a mockery of Ottawa's claims to play a constructive role in support of peace and as a bridge between the rich and poor nations . . .

"In the future, Canadians would be wise to be wary whenever their government fails to stand up and be counted on a major international issue . . . all too often — as Vietnam has shown — secrecy involves a sell-out."

It is a sell-out now, of course, that we don't raise our voices against the police state of Saigon. Thank God we have, at least, a few concerned women who will take a stand.

★ ★ ★

Item: A nurse in the children's ward at Jubilee phones me to say that this story is absolutely true and who am I to deny it. Seems two youngsters in adjoining beds were discussing their experiences. Said one: "Are you medical or surgical?" The other shook his head. "I don't know what you mean," he said. The first little boy was scornful. He's been a patient for several weeks. "Were you sick when you came?" he persisted, "or did they make you sick after you got here?"

★ ★ ★

Item: Reading this week with much pleasure an ancient book, published in Philadelphia in 1828, titled, "The American Chesterfield, or A Way to Wealth, Honour and Distinction; Being Selections from the Letters of Lord Chesterfield to his Son." The Saanich gentleman who thought it would do me good was exactly right.

All that's dated about this book is that fathers nowadays don't seem to feel it part of their responsibility to lay down a code of [illegible] to give advice from the [illegible] of their years. Perhaps if we revived the custom we might preserve some of those old-fashioned points of view that often seem so sorely needed today.

Lord Chesterfield on how to judge character:

"In order to judge of the inside of others, study your own. Men, in general, are very much alike; and though one man has one prevailing passion, and another has another, yet their operations are much the same; and whatever engages or disgusts, pleases or offends you, in others, will engage, disgust, please or offend others in you.

"Observe, with the utmost attention, all the operations of your own mind, the nature of your passions, and the various motives that determine your will; and you may, in a great degree, know all mankind."

★ ★ ★

Item: An envious visit today to the beautiful home of our architect friend and we discussed at length the question that, next to why there's not more of it, may be the most important in home building: Will "the public" accept truly advanced designs or, as a great many architects claim, do they cling to the old-fashioned and the traditional?

Our friend believes that Victoria is one of the least architect-aware cities of Canada and reports, sadly, that fewer than one in a hundred modest homes are designed specifically for the people who may spend the rest of their lives in them.

I wonder if there's any other major decision we make in life in which we have such scorn for the expert.

Seniors Feel Powerless To Fight Big Rent Hike

By PAT DUFOUR
Times Staff

The 152 elderly residents of James Bay Lodge at 336 Simcoe received notice this month of an average 28.5 per cent hike in rates as of Dec. 1.

They're powerless to fight the massive increase. They feel trapped. There is nowhere else for them to go.

Provincial government officials agree the residents' predicament is caused by a tragic void in the government's programs designed to lend a hand to those who need it.

Of the 152 people at the lodge, two are under 70, the rest ranging from the early 70s to 97.

Typical of those who find the coming financial pinch too tough to take is a resident who now pays $14 a day for a single room and bathroom. This is minimal care rates. The resident has his laundry done for him but is completely mobile, able to move around the city and take his meals in the dining room.

His rate will be $18 a day, as of Dec. 1, an increase of $120 a month and $1,460 a year.

"We don't blame the people who run the lodge," he said," They have to meet the rising costs but a hike of $4 a day at one crack is a pretty awful blow.

"Most of us have no escalator clause in our pensions, except for the old age pension and that's pretty minimal. It doesn't allow for an increase like this."

He and others point out the ambiguity of government legislation that allows them to get the renters' annual $85 grant from the department of housing yet bars them the protection of the Landlord and Tenants Act, which has set a ceiling of 10.6 per cent on rent increases.

This is because the lodge is licenced under another government agency, the department of health.

A housing official said, "Our department considers the human element here", in giving the $85 grants to people in rest homes or in special buildings for the handicapped.

A spokesman for the rentalsman's office in Vancouver expressed frustration at having no control over such rate hikes as the James Bay Lodge residents face.

"The problem is how much of the hike is for rent and how much for services," he said, "They could say that 18 per cent is for food and services," and the rest, rental.

"It's legal, unfortunately. From my point of view, these people need help. But where do they get it from?"

Lodge administrator T. C. Shuckburgh and his staff have been trying to soften the blow this week by persuading residents they've talked with to alter their life style by sharing their rooms with others and thus keeping the charges as low as possible.

He admits, however, that even after having done this, some of the residents will be hard pressed to meet the costs.

"This type of elderly citizen has been totally missed," Shuckburgh said. "They're not down and out enough to be helped by the department of human resources nor helpless enough to be admitted into extensive care hospitals and get help that way."

He added, "Yet they're the ones that have paid their taxes for years and helped keep this country going."

The James Bay Lodge is one of seven across the country, owned and operated by Beacon Hill Lodges of Canada Ltd.

Lodges in Ontario and Manitoba, he explained, were given government subsidies to help them operate and keep residents from facing the dilemma at James Bay Lodge.

"The tragedy here," he said, "is that so many of them are helpless to face the problems of a rising run-away economy."

Hospital Wing Top Priority

A new commission with power to dictate hospital development in the Capital district was formally established by the regional hospital board Wednesday.

But regional directors also delivered the word on what the new agency should do first — add an acute-care wing to the year-old Saanich Peninsula Hospital to replace obsolete Resthaven Hospital in Sidney.

The 12 voting members of the new Hospital and Health Planning Commission will be appointed by the end of this month, board chairman Art Young said Wednesday. They could have a first-phase report on regional development of hospitals from consultants by the end of January.

Before passing the bylaw establishing the commission, the board narrowly defeated a resolution from Central Saanich Mayor Jean Butler which would have had the Central Saanich hospital project go ahead regardless of the new commission.

But having approved the bylaw, directors did pass a similar motion recommending that project be a first priority with the new commission.

Region-wide planning of hospital expansion has been delayed in recent years by bickering and red tape which at one time or another has involved hospital boards, municipal, regional and provincial governments as well as doctors.

But the regional hospital board won from the provincial government earlier this month clear authority to rule on what hospital facilities will go where.

This power has now been transferred to the new commission, which regional directors will control through budget approval.

Five of the commission members will be chosen by established hospitals in the region, four will be regional board directors and three will be regional residents at large, chosen by the regional board.

Young said Wendesday launching the new commission is the regional hospital board's "first major step in many a day."

Responsibility for hospital development now rests firmly with the regional board, he said.

In her resolution, Mrs. Butler said the regional board and provincial government approved in June of 1969 construction of the acute care wing at the Mount Newton hospital and services were built to handle the addition.

In April this year regional directors endorsed that decision, she said, and asked board members to approve approaching Health Minister Dennis Cocke for approval to start immediate planning and construction of the acute care wing.

Director Jim Campbell said that while he is sympathetic to the spirit of the resolution, it would frustrate the new planning body.

School Closure Feared

Burnside elementary school at 3130 Jutland may be closed in September, 1976, if enrolments in Greater Victoria School District decline as projected.

Enrolment projections presented to the school board's administration committee Wednesday show Burnside's enrolment of 223 dropping to 185 in 1975.

School board staff propose moving the remainder of Burnside pupils to Tolmie elementary school at 556 Boleskine Rd. in 1976 if the decline occurs.

Tolmie's enrolment, now 360, is expected to drop to 340 in 1975 but would jump up to 450 with the addition of the Burnside children.

This year's total enrolment in elementary schools, 16,324, is expected to decline steadily in the next five years, leaving an enrolment of roughly 13,500 in 1979.

High school enrolment, 12,954 this year, is expected to rise until 1976 when it will peak at about 13,170, then begin a gradual decline. Projection for 1979 is roughly 12,500.

The board is planning to build four new elementary schools in the next few years, one on Torquay Drive, one on Edgelow St., one in the Roy Rd. area, and one in Victoria West.

Fastcat for Library

New books will be available to Greater Victoria Library patrons more quickly when the library's Fastcat system goes into effect today.

Fastcat is quick cataloguing of newly-received books.

Bright orange signs depicting a running cat will identify new volumes for readers, and these books will be listed in the card catalogue under title only.

Library director Donald Miller says the plan has been under study for some time and will free the backlog of new books at the main branch downtown.

Under the Fastcat system, a minimum of processing will be done when books are received, and they will be fully catalogued later into the library collection.

Volumes that have accumulated because of the former cataloguing system number several thousand and include reference, children's and general circulation books, said a library spokesman.

Tree Health Oak Bay Program

Oak Bay council knows about every tree in the municipality and will likely approve Monday night a continuing program to help them all to good health.

But it's going to take over 13 years, at an estimated $13,608 a year.

Council's works committee Wednesday night considered a "municipal tree inventory" prepared by Greenleaves Tree Service Ltd.

It shows:

– There are 9,240 trees in Oak Bay.

3,850 are shade (large) trees, about half of them Garry Oaks.

5,390 are ornamental (small) trees.

The survey also measured the diameter of each tree at breast height and rated its health from A to D, where D is for dead, nearly dead or in a hazardous condition.

Also calculated was the amount of doctoring needed, by pruning, surgery, root work or removal — $181,440 worth, with men and equipment currently costing $12 an hour.

The report says that ideally shade trees should be pruned every five years and ornamentals every two years. But at today's prices that volume of work would cost $40,000 a year for those first five years.

It proposes instead that a more economical approach would be to spend about $13,000 a year to do the urgent work only. Such a program would take 13.3 years to bring all trees, in theory at least, to as good condition as possible.

The inventory has been set up so it can be kept up to date as trees are attended to.

B.C. Urged to Run Ferry

After a group of businessmen failed earlier this week in their attempt to acquire the Princess Marguerite, the provincial government was urged Wednesday to purchase the vessel and operate it for a two-year trial period between Victoria and Seattle.

In a meeting with Transport Minister Robert Strachan, a delegation from the Greater Victoria Visitor Information Centre pointed out that such action would not only help the city's economy, but prevent serious additional pressure on the already overburdened B.C. Ferries route between Tsawwassen and Swartz Bay.

The delegation claimed that unless the service abandoned by Canadian Pacific is revived, the 16,000 cars carried by the Princess Marguerite this summer will be dumped on B.C. Ferries vessels next year.

It said this route is the only practical alternative open to visitors, because the Black Ball ferry from Port Angeles is "pretty well taxed to capacity" during the summer months, and the Anacortes-Sidney 8 a.m. departure necessitates a 6 a.m. start from Seattle.

In a follow-up letter to Strachan summarizing the points made, Terry Farmer, president of the visitor information centre, said handling the additional volume of traffic would require "an additional vessel similar in size to the Queen of Victoria operating continuously for 21 days . . ."

Farmer said today that was a simplified formula to give some idea of the impact created by the extra passengers, and noted that the load would actually be spread over three months.

He said Strachan "listened, had a few suggestions, but didn't seem to be as concerned as we hoped he would be."

His letter to the minister said the 16,000 additional cars would be only the minimum extra traffic resulting from the cancellation of the Seattle-Victoria run.

In addition, at least one-third of the 100,000 day-trippers who came to Victoria this summer aboard the Marguerite could be expected to make the longer journey via Tsawwassen and bring their cars with them.

This could add another 6,000 to 8,000 cars, and perhaps result in waits up to seven hours at Tsawwassen.

As a side-issue to the purchase proposition, Farmer pointed out that the government would also have to acquire the leases on the CP docks and access property below Belleville.

This would be an "extremely strategic property," he said, in view of the current negotiations between the government and Marathon Realty (the company's development subsidiary) to acquire the adjacent property on the Inner Harbor.

TORONTO MARKET TRADING

In addition to Canadian Press stock reports, bond and mutual fund prices, market quotations are also supplied by the following firms or agencies: Investment Dealers' Association of Canada, Richardson Securities, Royal Bank of Canada, Pemberton Securities, A. E. Ames & Co., Annett Mackay Ltd., Bongard Leslie & Co. Ltd., and Vancouver Stock Exchange.

TORONTO 1:40 P.M. STOCKS
Distributed by CP
Toronto Stock Exchange—Nov. 14

Quotations in cents unless marked $. z—Odd lot, xd—Ex-dividend, xr—Ex-rights, xw—Ex-warrants. Net change is from previous board-lot closing sale.

Stock	Sales	High	Low	1:40 p.m.	Net Ch'ge
A and B					
Abby Glen	2400	230	227	227	+2
Abitibi	13051	$10½	10⅛	10⅜	+⅜
Acklands	120	$11½	11½	11½	
Ackind 2p	100	$12	12	12	
Acres Ltd	310	$6½	6¼	6½	
Acres wt	z100	10½	10½	10½	
A.G.F.M	z70	115	115	115	
Agnico E	5000	$7⅜	7⅛	7⅛	-⅜
Agra Ind	200	485	475	485	-5
Akaitcho	1200	204	201	201	+1
Albany	500	24	24	24	-1½
Alt East G	600	460	460	460	
Alta Gr	182655	12½	11½	12	+½
Alta Gas A	580	$9⅜	9½	9⅜	
Alta G C p	250	$56½	56½	56½	-1½
Alcan	2130	$20¼	19¾	19¾	-¼
Algo Cent	5350	$9⅜	9	9¼	-½
Algma	15208	$23¼	23	23⅛	+⅛
All-Can B	2100	210	200	200	-15
Allarco Dv	650	$9	9	9	+⅛
Alliance B	500	$5¼	5¼	5¼	-⅛
Alminex	100	440	440	440	+15
Alpa Ind	500	$9½	9½	9½	
Alum 4½ p	z10	$31½	31½	31½	
Am Bonza	1000	180	180	180	-7
Am Larder	500	55	55	55	-2
Am Eagle	1000	53	53	53	-2
Andres W	150	$9	9	9	-⅜
Ang CT 4½	z10	$21½	21½	21½	
Ang CT 265	z45	$25⅜	25¼	25⅜	
Aquitaine	9107	$16⅞	16½	16½	+⅛
Asamera	500	$7¾	7¾	7¾	
Ashland C	600	$6⅞	6½	6⅞	-⅛
Asoc Porc	400	140	138	138	-2
Atco A	600	$12¾	12¾	12¾	+⅛
Ballindery	7500	70	65	65	
Bankeno	2550	180	176	176	-9
Bank B C	z16	$18¼	18	18¼	
Bk Mtl	22346	$12	11⅞	12	
Bank N S	2446	$36	35¾	35¾	-¼
Barbr Ell	z5	$34½	34½	34½	
Baton B	2000	485	485	485	
Belding A	400	$6¼	6¼	6¼	
Bell Can	15121	$42¾	42¼	42¾	+⅛
Bell A pr	580	$42⅜	42	42⅜	
Bell B pr	1200	$42½	42⅜	42½	+⅜
Beth A	20450	$10	10	10	
Black P A	z50	270	270	270	
Block Bros	500	340	340	340	-10
Bomac	z15	390	390	390	
Bombrder	200	215	210	210	-5
Bovis Cor	200	106	105	105	
Bow Valy	2450	$14⅜	14	14	-⅜
BP Can	2295	$10¾	10⅛	10⅜	-⅜
Bralor Res	900	123	120	120	
Bramalea	575	440	435	440	+5
Brameda	500	32	32	32	-4
Brascan A	2566	$11⅜	11⅛	11⅛	
Brenda M	300	400	400	400	-5
Brinco	1707	$7	7	7	
BC Forest	180	$11¼	11¼	11¼	+¼
BC Suga p	z18	$10¾	10¾	10¾	
B Phone	607	$48¼	47¾	48¼	+1¼
BCPh 4⅜ p	z30	$42	42	42	
BCPh 4¾ p	z5	$45½	45½	45½	
BCPh 4.84	100	$12	12	12	+⅛
BCPh 6 pr	z36	$58	58	58	
Brunswk	1382	425	415	415	-10
Bulra C	19800	163	154	155	+2
Burmah O	100	325	325	325	-50
Burns Fds	100	$9¼	9¼	9¼	
C					
Cad Frvw	1600	$11¼	11¼	11¼	+½
Cad Frv A	200	$14	14	14	-1
Cal Pow	21770	$20	20	20	
Cal P 4½ p	z5	$40¾	40¾	40¾	
Cal P 5 p	z25	$52	52	52	
Cal P 7½p	z4000				
Calmor IB	z300	45	45	45	
Cam Mine	3500	16	15½	16	
Cambridg	z30	$10	10	10	
Camfl	18090	$16¼	15¾	15¾	
Cam Chib	200	435	435	435	-5
Camp RL	1680	$40	38¼	38¼	-½
Campau A	4850	405	390	390	-20
Can Cem L	z24	$9⅜	9⅜	9⅜	
C Cem L p	121	$13¾	13¾	13¾	-¼
C Geother	z60	39	39	39	
Can Malt A	400	$24	24	24	+¼
C Nor West	800	305	300	305	+5
Can Perm	600	$16½	16½	16½	
CS Pete	4500	235	230	233	-7
C Tung	3000	320	310	310	-5
Cdn Arrow	3000	26	26	26	-3
C Cable w	2000	125	125	125	
Cdn Cel	1750	440	425	430	+5
C Ex Gas	300	220	220	220	-1
CG Invest	300	$14¾	14¾	14¾	+⅛
C Homestd	500	295	285	285	-5
C Imp Bank	4620	$22⅜	22⅛	22⅛	-⅛
C Ind Gas	205	$5⅜	5⅜	5⅜	+⅛
CIL	100	$17¾	17¾	17¾	+¼
C Malart	9100	24	22	24	+2
C Marconi	200	320	320	320	
C Memoial	z25	95	95	95	
C Ocdental	208	$7⅜	7⅜	7⅜	-⅛
CP Inve	4345	$13½	13¼	13¼	
CP Inve pr	150	$26¼	26¼	26¼	-⅜
CP Ltd	6795	$13⅜	13½	13½	
C Reserve	3400	235	230	230	
Cdn Tire A	975	$33¾	33¾	33¾	-¼
C Util 4¼ p	z40	$39¾	39¾	39¾	
C Util $1.25	300	$16	16	16	-½
C Vickers	600	$12½	11¾	12½	+½
CWN G 4 pr	z18	$8¼	8¼	8¼	
Canron	100	$17½	17½	17½	-⅛
Capit Div	3000	33	30	33	+4
Carl OK	1158	222	220	220	-5
Carl OK A p	z50	$16½	16½	16½	
Carrier JD	800	150	150	150	
Cassiar	1950	345	315	315	-35
Celanese	1725	375	350	360	-15
CFCN	500	$5¼	5¼	5¼	-¼
Charter Ol	1100	400	400	400	
Chmly	12490	113	109	110	-1
Chieftan D	200	$5	5	5	-¼
Chimo	500	92	92	92	-1
Chrysler	2700	$9⅞	9½	9½	-¼
CHUM B	z50	$5⅞	5⅞	5⅞	
Coch Will	6550	151	145	145	
Cokfield	300	340	340	340	-10
Coin Lake	1000	20	20	20	+2
Compro	1200	275	275	275	
Cominco	1565	$26	25⅞	25⅞	-⅛
Com Cap	125	146	146	146	-4
C Holiday	300	365	365	365	+5
Computel	400	$5	5	5	
Comtech	100	305	305	305	
Con Bath	1880	$24⅜	24	24⅜	+⅜
Con Bath p	200	$16⅛	16⅛	16⅛	-⅛
Con Bath w	1000	22½	22½	22½	+½
C Bath 68 w	z155	$10¾	9½	9½	
Con Bldg	500	211	210	210	-1
Con Fardy	z433	94	88	94	
C Durham	800	72	72	72	
Cons Prof	2000	57	57	57	
C Rambler	100	263	263	263	-2
C Rexspar	1000	19½	19½	19½	-½
Con Textle	400	200	200	200	-5
Con Distrb	200	$7¾	7¾	7¾	-⅛
Cons Gas	3686	$13½	13¼	13⅜	
Con Gas B	z25	$55	55	55	
Control F	1900	150	150	150	
Cop Fields	1500	96	96	96	-3
Corby vt	425	$16	15⅞	15⅞	-¼
Cornat Ind	486	425	425	425	
Coseka R	300	145	145	145	
Costain R	100	$5⅜	5⅜	5⅜	
Courvan	3000	16	15	16	+2
Craigmt	1300	365	365	365	-5
Crain R L	690	$10¼	10⅛	10⅛	+⅛
Crestbrk	600	270	265	265	-2
Crwn Life	z25	$45	45	45	
Crush Intl	100	475	475	475	+10
Cuvier M	500	105	105	105	+4
D to G					
Dalmy A	350	460	460	460	-15
Decca R	500	250	250	250	+10
Denison	215	$36½	36½	36½	
Dicknsn	4120	$9	8¾	8¾	+⅛
Distl Seag	6718	$32¾	32¼	32¾	+⅜
Doman I	550	475	475	475	+25
Dome	6480	$56	54¾	54¾	-1¼
Dome Pete	625	$20⅜	19½	19½	-¼
D Bridge	9200	$18	17½	17½	-½
D Explor	1000	24	24	24	-1
Dofasco	3190	$22	21⅝	21⅝	-⅜
Dofasco p	300	$56⅛	56⅛	56⅛	-3⅞
Dom Store	210	$14⅜	14⅜	14⅜	-⅛
D Textle	300	$7	7	7	
Domtar	730	$19⅝	19⅝	19⅝	-⅛
Donlee M	100	305	305	305	
Dow Chem	150	$62½	62½	62½	-⅜
Dr Mc C A	325	$13	13	13	
Dunde Pal	z50	34	34	34	
Dunraie	z38	14½	14½	14½	
Du Pont	2200	$21	21	21	+¼
Dustbane	z10	400	400	400	
Dynasty	500	$7¼	7⅛	7⅛	-¼
Estn Can S	z50	$10	10	10	
East Mal	7830	455	440	440	-30
East Sul A	355	200	200	200	-5
Econ Inv	z93	$9	9	9	
Ego M	11550	77	76	76	+1
Electro A	350	425	425	425	-5
Electro K	500	70	70	70	-15
Falcon C	2795	$7⅞	7⅛	7⅜	-⅜
Falcon	1560	$28¼	28	28	-¼
Fed Pion	300	$13	13	13	-¼
Fed Pion P	z40	$50¾	50¾	50¾	
Fields S	100	$10⅜	10⅜	10⅜	+⅛
Ford Cnda	270	$56½	56½	56½	
F Seasons	250	440	440	440	+10
Francana	200	$10	9¾	9¾	-¼
Fraser A	300	$22¼	22¼	22¼	+1
Frobex	6000	15	14	14	-1
GH Steel	300	$7¼	7¼	7¼	-¼
Gaz Metr	206	$5⅛	5	5⅛	+⅛
Gen Distrb	500	$7¼	7¼	7¼	+⅛
GMC	238	$34⅜	34⅜	34⅜	+1⅛
Genstar L	2800	$14¾	14¾	14¾	+¼
Gnt Masct	1700	60	58	58	-4
Giant Yk	1350	$14¾	14⅜	14¾	
Gibraltar	900	$5⅞	5⅞	5⅞	
Glendale	2200	175	175	175	-5
Goldund M	6000	45	44	45	+3
Granduc	1500	155	151	155	+4
Gt Oil Sds	100	$6¼	6¼	6¼	+¼
GL Nickl	900	55	55	55	
Gt W Life	z20	$48	48	48	
G West wt	1000	120	120	120	-5
Greyhnd	130	$11¾	11¾	11¾	-¼
GSW Cl B	800	450	435	450	+5
GSW C pr	z44	$71	71	71	
Guard Cap	z80	270	270	270	
Gulf Can	990	$24	24	24	+½
Gulfstrem	500	21	21	21	+1
H to L					
Halifax D	200	230	225	225	-50
H Group	100	350	350	350	
Hand Chm	200	$5	5	5	+100
Hardee	400	100	100	100	+8
Hard Crp A	1000	395	380	395	-5
Harris J S	700	485	475	485	+10
Hawker S	400	460	455	455	
Hawker pr	z10	$53	53	53	
Hayes D A	100	465	465	465	+5
Highmont	z100	73	73	73	
Hollinger A	5000	$24	23¾	24	+¼
Homco R	1200	265	260	260	
Home A	872	$22	21	21	-¾
Houston O	4000	117	111	111	-4
Hud Bay A	620	$15	14⅞	14⅞	-⅛
H Bay Co	7850	$12⅞	12¾	12¾	
HB Oil Gas	1200	$23	23	23	+½
Hu-Pam	1500	19	19	19	
Huron Eri	300	$24	24	24	+¼
Husky	10100	$14¾	14⅜	14¾	+⅜
Husky A pr	z40	$32	32	32	
Hydra Ex	5990	82	81	82	+2
Hy's Ltd	100	340	340	340	
IAC	2140	$17½	17	17½	+½
Imasco A	758	$23¾	23½	23¾	+¼
ImascoA p	490	335	335	335	+5
IOil A	15309	$24½	24¼	24¼	+¼
Inglis	100	$11½	11½	11½	+¼
Inland Gas	700	$7¾	7⅝	7⅝	-⅛
Inter-City	500	390	390	390	+15
Inter C A p	z60	$13⅜	13⅜	13⅜	
Intrmetco	400	440	440	440	
IBM	550	$185	179	179	-4⅜
Int Mogul	200	279	279	279	+4
I Mogul A	100	$8¾	8¾	8¾	-½
Inco A	3919	$22	21⅞	21¾	
Inco B	250	$21⅞	21⅞	21⅞	+⅛
Int Obaska	2000	14½	14	14	-1
Intpr Pipe	8600	$13½	13	13	+⅛
Int Pipe w	325	240	240	240	+10
Ipsco	300	$13	13	13	+¼
Inter Tech	1000	12½	12½	12½	-½
Inv Grp A	600	$5⅞	5⅞	5⅞	
Inv Grp 5 p	400	$12⅞	12⅞	12⅞	
Iron Bay T	100	475	475	475	-10
Irwin T A	201	200	185	200	+15
Iso	600	91	91	91	-4
ITL Ind	1036	115	110	110	-5
IU Intl	8050	$10¼	10	10	
Ivaco I	10050	$11	11	11	+⅛
IWC Com	2275	108	106	108	+2
Jannock A	100	$10¼	10¼	10¼	-¼
Jannock B	125	$10½	10½	10½	
Jelex	See list below.				
Joliet	z200	16	16	16	
Jorex Ltd	500	21	21	21	-3
Kaiser Re	2840	455	445	445	-5
Kaiser w	5008	189	184	184	-6
Kam Kotia	1500	69	69	69	+1
Kaps Tran	320	203	203	203	
Keeprite B	100	$5¼	5¼	5¼	+¼
Kerr A A	7850	$12	11⅞	11¾	+¼
K Anacon	5000	21½	21	21	
Koffler	100	305	305	305	-15
Labatt A	2079	$16⅛	15¾	16	
Labatt A p	800	$16	16	16	
Lab Min	250	$24	24	24	
Lacanex w	z600	7	7	7	
Laidlaw T	750	350	340	340	-10
Lailaw B p	450	460	455	460	
LOnt Cem	100	310	310	310	
L Shore	1050	$5⅛	490	490	-10
La Luz	700	450	450	450	+25
Lasitr Km	4000	21	20	20	-5½
Laurasia	500	56	56	56	+1
Lau Fin	1100	$7¾	7⅜	7¾	+⅛
Leigh Inst	1800	152	150	150	-2
Levy A pr	100	$5⅛	5⅛	5⅛	
Liberian	100	$10½	10½	10½	-¼
Lincoln Tr	300	$12	10¼	12	+2
Linc A p	z50	$19¾	19¾	19¾	
Linc T w	400	140	130	140	+20
LL Lac	1600	215	215	215	-3
Lob Co B	100	475	475	475	-5
Lob Co pr	100	$22⅜	22⅜	22⅜	+⅜
Lob Ltd Bp	100	$14	14	14	-½
Lochiel	400	106	106	106	+1
Loeb M	255	250	240	240	
Logistec C	400	125	125	125	-10
M to O					
MB Ltd	1400	$22¾	22¾	22¾	
Madeline	1500	330	325	330	+5
Madsen	4750	66	60	60	-5
Majst Wil	900	175	170	175	
Malartic	500	145	145	145	+10
Man Bar	3850	120	118	118	-3
M Lf Gard	z15	$22½	22½	22½	
Maritime	z11	$15½	15½	15½	
Martim A p	z12	$7¼	7¼	7¼	
Markel F	500	270	270	270	
Martin	2000	35	34	34	+1
Mass Fer	9211	$13¾	13½	13½	-1
Matchan	1000	15	15	15	-1
Mattgmi	700	$14¾	14½	14½	
Mc Intyre	3675	$34½	33¾	34⅛	+⅜
McLagn w	100	150	150	150	
Melchers	100	425	425	425	-15
Melton R E	300	200	200	200	-15
Mentor	1800	161	160	160	-2
MEPC	500	$5⅜	5⅜	5⅜	+¼
Mercantil	1128	$15	15	15	-¼
Met Stores	650	$10⅜	10⅜	10⅜	+⅛
Microsyst	2519	240	240	240	
Mindamr	8000	26	25	25	-1½
MLW Wor	200	$15¼	15¼	15¼	
Molson A	1425	$14½	14½	14½	+¼
Molson B	150	$13¾	13¾	13¾	+⅜
Moore	6078	$41	40¼	40½	
Mt Wright	500	21	21	21	
MPG Inv p	200	$10	10	10	-¼
MTS Inter	2300	34	34	34	+2
Multi Acc	245	300	300	300	
Mymar M	1055	35	35	35	-3
Nabrs Dlg	100	$18½	18½	18½	-½
NaChrs I	1675	$6⅞	6⅞	6⅞	
Nat Groc p	z20	$20½	20½	20½	
Nat Pete	2000	25	25	25	
Nat Sea A	200	$7	7	7	-⅛
Nat Trust	916	$15⅜	15¼	15⅜	+⅜
N B Cook	250	180	180	180	
NBU Mine	200	290	290	290	+4
Neonex	400	130	128	128	-1
NAth	20075	24	24	24	
NB Tel	443	$11⅝	11½	11½	
N Goldvue	3000	10	9	9	
N Kelore	8000	29	29	29	+½
N Sen	35000	27	27	27	
Nfld LP	315	$10¾	10¾	10¾	+¼
Nick Rim	3000	7½	7½	7½	+½
Noble M	1000	35	35	35	+1
Noranda A	6349	$29⅜	28¾	28¾	-⅜
Nordair L	400	265	265	265	
Norlex	See list below.				
Normick P	2000	180	180	180	-10
NC Oils	400	365	365	365	+5
N Canada	1000	51	51	51	-2
Nor Ctl G	1778	$8⅞	8⅞	8¾	
Nor Ct 150 p	100	$16¾	16¾	16¾	+¼
Nor Ctl w	z5	170	170	170	
Nor Elect	200	$18¼	18⅛	18⅛	+⅛
Northgat	120	375	375	375	
NW Util p	z10	$39½	39½	39½	
Nowsco W	400	$6¾	6⅝	6¾	+¼
NRD Min	2000	23	23	23	
NSI Mark	z100	85	85	85	
Nudlama	1500	105	100	100	
Numac	2675	$10½	10	10	-½
Nu-Wst A	725	$5⅛	5⅛	5⅛	+⅛
Oakwood P	2600	76	75	75	-1
Obrien	1520	50	49	49	-2
Ocdentl Pt	4925	$13	12⅞	13	+⅛
Oil Patch	500	160	150	150	-10
Orchan	200	375	375	375	
OSF Ind	240	360	360	360	
Oshawa A	1050	415	405	410	+10
P to S					
Pac Coper	z400	60	60	60	
Pac Pete	2900	$17⅞	17⅝	17⅝	-¼
Page Pet	100	110	110	110	-5
Pmour	13300	$11⅜	10¾	10¾	-⅜
Pancana I	1400	85	85	85	
PanCdn P	400	$8¼	8⅛	8¼	
Pan Centr	633	88	88	88	
Pan Ocean	5258	$7⅜	7⅛	7⅛	
Patino N V	300	$16½	16¼	16½	
Pe Ben O	1100	345	325	335	+5
Pennant	100	110	110	110	
P Dept S	700	$6⅞	6¾	6⅞	+⅛
P Jewl A	100	490	490	490	+5
Petrofina	z50	$18	18	18	
Petrol	1300	120	120	120	
Peyto Oils	1000	305	300	305	
Pick Crow	z105	39	39	39	
Pine Point	805	$31¼	31	31	
Place G	1000	22	22	22	-½
Placer	1100	$16¼	15⅞	15⅞	
Pow Corp	z75	$8⅛	8⅛	8⅛	
Prado Exp	1500	125	110	125	+10
Preston	400	$11¼	11¼	11¼	
Pure Silv	1500	160	151	160	+8
Pursides	6000	130	125	125	
QCI Ind A	500	76	76	76	-14
Qasar Pet	5500	215	200	200	
Que Sturg	3400	$6½	6¼	6¼	
Quenswer	200	170	170	170	+3
Radiore	2100	20	20	20	-2
Ram	500	210	210	210	+8
Ranger	290	$18⅝	18⅝	18⅝	+⅛
Readers D	610	$9	9	9	-½
Reed S A	14300	$5¾	5¾	5¾	-⅛
Reichhold	100	$22⅞	22⅞	22⅞	
Reich wt	400	$11½	11½	11½	-½
Rembrant	150	$6½	6½	6½	
Revelstk p	250	$11½	11½	11½	
Revnu Prp	3970	80	80	80	
Rileys D	800	105	105	105	+5
Rio Algom	331	$21¾	21¾	21¾	-¼
R Little A	150	235	235	235	-5
Rolland	400	$8¾	8¾	8¾	+⅛
Roman	z32	$9⅜	9¼	9¼	
Rothm 2p	600	$13	13	13	+½
Royal Bnk	4620	$29	28¾	28¾	
Royal Tr A	1664	$21	20⅜	20⅜	+¼
Russel A	1300	$14⅜	14⅛	14⅛	-⅛
Ryanor	1000	5	5	5	-1
Satel	19000	3	2	3	+1
Sayvette	z50	190	190	190	
Schneid	z5	$10	10	10	
Schier B	17800	$7½	7⅜	7⅜	-⅛
Shell Can	4850	$12⅜	12	12	-⅜
Sherritt	3635	$6	5¾	5⅞	
Siebens	250	$6¼	6¼	6¼	
Silvmq	500	23	23	23	-1
Simpsons	9480	$6¾	6⅝	6¾	+⅛
Simpson S	725	$9	9	9	+⅛
Skye Res	100	225	225	225	+5
Slat Steel p	z50	$13¼	13¼	13¼	
Slat W Can	800	$5	5	5	
Slate Walk	1000	120	120	120	+5
Southm A	198	$23	23	23	-½
Spar Aero	700	165	160	160	-10
Spooner	3000	19	18	19	
St Brodcst	z25	$7½	7½	7½	
Stelco A	4765	$25½	25	25	
Steep R	300	103	102	102	-3
Steinbg A	1000	$15½	15⅜	15⅜	-⅛
Strathrn A	700	110	106	110	+4
Sud Cont	3000	78	78	78	+3
Sulivan A	1633	201	200	200	-5
Surpass C	z100	81	81	81	
Systems D	600	290	275	290	-10
T to Z					
Tamblyn	z38	$9¾	9¾	9¾	
Teck Cor A	440	255	250	251	-9
Teck Cor B	206	245	240	240	
Tel Metr B	1200	$5¼	5¼	5¼	-½
Texaco	125	$30	30	30	
Texasglf	1210	$27¼	27	27	-⅜
Texmont	z300	16	16	16	
Texore	3000	19	18	18	
Tex-Sol	1600	15	15	15	-½
Thd CGInv	400	$11¼	11¼	11¼	+⅛
Thom N A	560	$10¾	10½	10¾	+⅛
Tombill	500	75	75	75	
Toromont	200	200	200	200	
Tor Dm Bk	736	$34⅛	33⅞	34⅛	
Tor r	63912	57	53	55	+1
Tor Star B	z50	$8⅜	8⅜	8⅜	
Total Pet	5000	$5½	5½	5½	
Total P A p	200	$11⅛	11⅛	11⅛	-⅛
Traders A	2800	$11⅜	11⅛	11¼	+⅛
Traders B	600	$10½	10½	10½	+⅜
Trader A p	200	$20	19½	19½	-1
Trade 10¾ p	400	$10⅛	10⅛	10⅛	+⅜
Trader 66 w	100	310	310	310	+5
Trnsair	1000	245	235	245	+15
Trnsair w	2200	45	45	45	-5
TrCan PL	3460	$9⅛	9	9⅛	+⅛
TrCan B pr	z75	$28¾	28¾	28¾	
TrCan PL w	180	75	75	75	+5
Tr an Res	3000	61	60	60	-3
Trans Mt	1055	$11⅜	11⅜	11⅜	+⅛
Travlway	200	$5	5	5	-½
Trimac	1100	355	350	350	-15
Tru-Wall	1700	385	335	335	+25
Turbo R	1000	80	80	80	
Ulster Pet	500	61	61	61	
Unican S	200	150	150	150	
Un Carbid	z25	$17¼	17¼	17¼	
Un Gas	1345	$8⅜	8⅜	8⅜	-⅛
Union oil	100	$8¾	8¾	8¾	-⅛
U Asbesto	1200	265	261	261	+1
U Canso	4660	$7⅝	7½	7½	-¼
U Corp B	735	$9⅜	9¼	9⅜	
Un Fn Mgt	200	200	200	200	
U Siscoe	1165	300	300	300	
Un Trust	100	420	420	420	-20
Van Der	200	340	340	340	-10
Vic G Tr	z75	$19	19	19	
Villcentre	200	310	305	310	
Voyagr P	200	380	380	380	
Wajax A	300	$9¼	9¼	9¼	-½
Walk GW A	2980	$37¾	37⅜	37½	
Weldwod	200	$8	8	8	
Wstburne	600	$6⅜	6¼	6¼	-¼
Wcoast Pt	100	295	295	295	
Westcost	950	$18¾	18¾	18¾	
Wcost 8½ p	150	$49¾	49¾	49¾	
Wcoast w	600	187	185	185	-2
W Decalta	2000	385	375	375	-5
West Mine	1500	255	255	255	
Westmill	900	$5⅛	5⅛	5⅛	
Weston	3090	$19¼	19¼	19¼	+¼
Wstn 4½p	z5	$45	45	45	
Wstn 6pr	z45	$60⅛	60⅛	60⅛	
Whitorse	200	200	200	200	
White Pas	700	$6	6	6	-⅛
Whonok A	500	415	415	415	+10
Willroy	1080	181	181	181	
Winco S	300	410	410	410	-40
Woddreef	z75	6	6	6	
Woodwd A	370	$18¾	18½	18¾	+¼
Yk Bear	900	221	220	220	-1
Zeilers	z15	$7⅞	7⅞	7⅞	
Zenmac	4000	6	6	6	
Trust Units					
BBC R wt	1620	175	170	170	-5
BM-Rt un	2360	$11⅜	10¾	11⅜	+⅜
BM-RT wt	2988	140	140	140	+5
C Perm un	3900	$8⅞	8¾	8⅞	+⅜
Heitman u	2650	$8⅛	7⅞	8	+⅛
Heitman w	2340	79	79	79	
TD Rlt un	647	$24½	24¼	24½	+¼
TD Relt w	z56	250	245	250	

Primary Distribution

The shares of the following companies may be considered as being in primary distribution through the facilities of the Exchange pursuant to a Statement of Material Fact.

e — previously issued shs.

Stock	Sales	High	Low	1:40 p.m.	Net Ch'ge
Jelex	4000	15	14	15	+½
Norlex	6000	20	18	20	+2

Listless Turn On Wall Street

The market gave up on a brief rally attempt today and settled back into a directionless drifting pattern in quiet trading at New York.

The 2 p.m. Dow Jones average of 30 industrials was down .47 at 658.71, while gainers held a small over-all edge on losers at the New York Stock Exchange.

The Dow climbed about 7 points at the outset in response to the news of a tentative agreement on a new coal-industry labor contract.

But the advance failed to stand up in the face of the government's report that wholesale prices had jumped at a 27.6 per cent annual rate in October.

Pittston was the Big Board volume leader, down ¾ to $35 in trading that included a 113,900-share block at that price.

Most other coal issues gained. Kennecott Copper was up 1¼ to $38⅝ on top of a 3⅛-point rise Wednesday, when both the Tennessee Valley Authority and a group of private companies disclosed offers to buy Kennecott's Peabody Coal Co.

Steels gained fractionally on the coal settlement news.

Toronto

Golds moved sharply lower at Toronto as prices were mixed in light mid-afternoon trading today.

The gold index dropped 8.44 to 466.79. Base metals fell .64 to 66.92 and western oils 1.01 to 140.60.

The industrial index, widely-based indicator of market trend, rose .55 to 161.14. Volume by 2 p.m. was 1.30 million, down from 1.77 million shares at the same time Wednesday.

Declines outnumbered advances 181 to 149 with 214 issues remaining unchanged.

Trading was halted at the opening in Abitibi Paper Co. Ltd. and Price Co. Ltd. Abitibi announced it was offering $18 a share for about 49 per cent of the outstanding shares of Price Co.

Trading in Abitibi resumed at 11 a.m. and last traded at $10⅜, up ⅜. Trading in Price Co. will resume Nov. 19 and closed at $12 Wednesday.

Montreal

Prices were higher in light trading at Montreal.

Volume at 1 p.m. was 333,200 shares, compared with 466,100 shares at the same time Wednesday.

Utilities rose 1.54 to 121.97, banks 1.29 to 220.48, the composite .82 to 162.74, industrials .55 to 165.57 and papers .46 to 101.62.

Distillers Corp.-Seagrams rose ¾ to $32¾. Consolidated-Bathurst ⅝ to $24½. Interprovincial Pipe Line ⅝ to $13½. IAC Ltd. ½ to $17½, Abitibi Paper ½ to $10¼, Stelco A ½ to $25½, Bell Canada ⅜ to $42⅝ and Imperial Oil A ⅜ to $24⅜. International Business Machines fell 8⅝ to $181⅜. Canadian Industries Ltd. ½ to $17½, Shell Canada ⅜ to $12 and BP Canada ⅜ to $10⅝.

Among speculative issues, Belleterre Quebec Mines fell four cents to 60 cents after trading 11,500 shares.

London

Prices at London were lower in light trading today. The Financial Times index closed down 3.3 points at 182.9. Trading in Canadian issues was mixed.

VANCOUVER

A Downward Drift

Prices were down today in light trading at Vancouver. Volume to 11 a.m. was 538,126 shares.

On the industrials board, Canterra was unchanged at .20 on 5,000 shares. International Centura was unchanged at .06 on 5,000. Key Industries was unchanged at .06 on 2,500. Canadian Javelin was unchanged at $8 on 2,000. Integrated Wood was unchanged at .60 and First City warrants were unchanged at $4.

Most active issue in the mines was BX Development, down .05 at .67 on a turnover of 43,500 shares. Groundstar was up .06 at .79 on 37,200 shares. Sonesta rose .02 to .32 on 32,000 shares. Colby Mines fell .18 to $1.25 on 31,000 shares. Northair was down .1 to $1.97 and Consolidated Fortune Channel was down .01 at .14.

In the oils, Rand A was unchanged at .60 on 3,000 shares. Payette was unchanged at .18 on 3,000 shares. Cop-Ex mining was up half a cent at .14½ on 3,000 shares. Davenport fell .02 to .58 and Ponderay was unchanged at .40.

Volume in the Curb Exchange was 149,599 shares. Trevlac was unchanged at .37 on 32,500 shares. Sarafand was unchanged at .04½ on 27,000 shares. Consolidated Monarch was up .02 at .33 on 14,999 shares. Empire was up .01 at .07 on 10,500 shares. Tapin Copper rose .02 to .60 and Dasher was unchanged at .43.

EARLY QUOTES

VANCOUVER 10:15 A.M. STOCKS
By The Canadian Press

Following are 10:15 a.m. PST prices on a selected list of stocks provided by the Vancouver Stock Exchange. Net change is from previous day's close.

MINES			
BX Dev	38500	64	-8
Sonesta	30000	32	+2
Northair	21100	199	-9
Groundstar	20100	76	+3
Colby	19100	139	-4
Con Ftn Chn	16000	13	-2
Leisure	13000	31	-8
Silv Stdrd	12000	99	-2
Con Stdrd	10000	7	+½
Thor Ex	9700	230	
INDUSTRIALS			
Canterra	5007	20	
Int Centura	5000	6	
Key Ind	2500	6	
Can Javelin	2000	800	
IU Intl	1150	$10	
Int Hydrd	4000	29	
OILS			
Seneca Dev	2500	75	
Davenport	1500	58	-2
Payette	1000	18	
Ponderay	1000	40	
Whitsler	1000	22	
T Can Res	600	60	-5

VANCOUVER CLOSING STOCKS

Stock	Sales	High	Low	Close	Net Ch'ge
MINES					
Aalen	z280	15	15	15	
Accent	z100	3	3	3	
Adonis	3000	12	12	12	
Aex	1900	210	201	210	+10
Anglo Bo	18000	48	45	47	+1
Arcdia	45800	23	20	21	+1
Ardo	2000	4½	4½	4½	
Azure	700	12½	10½	12½	
Balfour	7500	27	25	25	-2
Barier R	9400	112	108	110	-1
Bath N	12800	90	86	90	-2
Bily Got	1000	10	10	10	+1
B Giant	1000	20	20	20	-5
Bow Rvr	500	24	24	24	-1
Brend	1500	11	11	11	
Bmac	1500	20	19	20	
Bullion	13000	8	8	8	
BX Dev	99300	85	72	72	-18
Calivd	1500	15	15	15	
Cbrdg	2500	15	14	14	+4
C Barr	2800	25	25	25	
Canwx	7000	19	17	17	-1
Carolin	9300	265	250	250	-1
C Cons	500	5	5	5	
Cherta	6000	10½	8	8	
Chafex	963	12	10	12	
Chrmx	4500	49	47	47	-2
Cima	1250	45	43	45	
Citex	5000	4	3½	3½	-¼
Colby	10495	149	143	143	-7
Clman B	100	750	750	750	-25
Col A pr	1000	82	80	82	
Colt Ltd	8000	40	37	37	
Comet	3000	65	60	65	
C Bamt	80400	35	28	28	-6
Con Ct Sl	5643	10	8	10	-½
Cons Col	500	15	15	15	
C Ftn Ch	37200	16½	15	15	-1½
Cons But	500	6	6	6	
C Stndrd	6000	6½	6½	6½	
Con Trn	1000	7	7	7	
Coralta	5800	41	36	38	-3
Cream	1000	18	18	18	
Cutlass	3000	21½	20	21½	-½
Cypres	10000	51	49	49½	-1½
Dankoe	1450	230	200	205	-5
Dav Kys	1000	25	25	25	+1
Demsy	1000	3½	3½	3½	
Dol Var	2000	20	20	20	+½
Dus Mac	8000	38	37	37	
Enex	2000	30	30	30	
Fosco	3000	12½	12	12	
Frntier	6500	5	4	4	
Geo Dyn	25000	12	10	12	+2
Gnt Vent	4700	8½	8	8½	
Gbrltar	1400	590	575	575	-25
Gladiat	7500	14	13	13	-1
G Gate	6500	27½	25	25	-4
Gld Rvr	2500	15	15	15	
Grando	26500	49	47½	48	
G N Pete	500	10	10	10	
Grn Eag	3000	11	11	11	
Gsa Res	2600	75	70	73	+1
Gunn	7000	23	21	21	-2
Hrt Rvr	7000	6	6	6	
Henriet	1000	27	27	27	+½
Hi Lode	1000	4	4	4	
Hihawk	667	17	17	17	
H Merc	1000	15	15	15	
Initial	z400	15	15	15	-6
Inland	1000	5	5	5	
Iskut	1000	3½	3½	3½	
Jackpt	3000	7	6½	6½	
Joy Ind	2000	60	60	60	
Kalco	8000	7	7	7	½
Laguna	5000	11	11	11	½
Largo	2150	6	6	6	-1
Laura	3500	10	10	10	
Lemac	z200	7	7	7	-4
Leisure	16000	47	39	39	-6
M M Prc	2000	22	20	22	+3
Makao	11000	12	11	11	
Medli	z366	11	11	11	
Meteor	1000	4	4	4	
Nw Chif	500	6	6	6	
N Cinch	3000	25	25	25	
Nw Klvr	2000	10	10	10	-½
N Privtr	1000	9½	9½	9½	
N Terr	4000	11½	11½	11½	
Newvn	6000	11½	11	11	-1
Nicola	3500	8½	7	7	
Nthair	40000	226	205	208	-1
N Home	2000	6	6	6	
Nuspar	500	28	28	28	
Oro	34000	14	11	13	+1
Oxbow	3167	32	30	31	-2
Pcifc Rs	4300	273	270	270	+2
Parmnt	2000	10	10	10	
Peel	500	7	7	7	+1
Pegsus	2000	70	70	70	+5
Perry R	10450	140	127	135	
Pnebell	2500	18	17½	18	
Pne Lke	1500	6	6	6	
Pinncle	5000	5	5	5	
Pyrmid	9800	5	5	5	
QC Exp	1500	12	12	12	
Rio Plat	5500	30	28	30	+2
Robert	3000	12	12	12	
Rysio	2000	35	35	35	-1
Sabina	500	72	72	72	
Shr Res	2000	14	14	14	-6
Silbak	2500	8	7	7	
Slr City	500	6½	6½	6½	
S Spring	3000	33	32½	32½	
S Stndrd	11000	105	100	101	-4
Skast	7000	15	15	15	-1
Sonc Ry	1100	10	8	10	
Sonesta	93500	34	28	30	-5
Stall Lak	1500	51	50	51	
Titan	z66	4½	4½	4½	
Torngm	1500	33	33	33	
Trc Res	1500	16	16	16	
Trsmo	2500	4½	4	4½	
Unt Chel	1000	13	13	13	-7
Uh Rayr	1500	80	75	80	
Vntrl	2000	7	7	7	-1
Vntor R	900	25	25	25	
Vestor	500	85	85	85	-4
W Buff	12000	2½	2	2	
Wharf	500				-60
Whipsw	5000	10	10	10	
Ykn Rev	13000	30	28	30	-3
Yukn Gd	8500	39	36	36	-4
Warrants and Rights					
Balfr Wt	2000	4	4	4	-1
BX A	4500	34	30	30	-3
Sonsta A	12000	5	4	5	
INDUSTRIALS					
Adora Fi	4000	30	30	30	
BBC Un	100	$11½	11½	11½	
Block	2900	350	350	350	
C Jvln	3600	$8	8	8	
C P	200	$13¾	13¾	13¾	-¼
Canter	2000	20	20	20	
Comput	1200	26	24	26	
Cor Ind	961	425	425	425	
EDP Ind	z300	5	5	5	-2
Imp Mar	1000	12	12	12	
Ionarc	500	34	34	34	-8
Pace	z250	49	49	49	-2
Sun A	200	$41	41	41	
TC Glass	200	400	390	390	-20
Vnture	1000	8	8	8	
Wardr	2000	130	120	120	-10
Wscorp	200	$7	7	7	
Wosks	100	$6	6	6	
Warrants and Rights					
Kasr Wt	2000	187	187	187	-3
OILS					
August	9400	16½	16	16	-½
Bison	8882	450	445	450	+10
C Hdgs	500	120	120	120	
Charltn	2100	30	30	30	
Clonial	2300	62	60	60	
Cop Ex	4000	14½	14	14	-1
Coynex	500	100	100	100	-5
Davnpt	5000	60	60	60	
F St Jhn	1100	50	50	50	
Futurty	7000	8	7	8	
Galvstn	1500	120	115	115	-6
Mntry A	4000	11	11	11	
Pytte	7500	19	18	18	-1½
Plains P	1751	10½	10½	10½	-½
Prince	4000	12½	12½	12½	
Rchdle	1900	15½	15	15	
Silmil	596	8	8	8	
Stampd	z400	55	55	55	+1
Tc Res	1000	65	65	65	
Wms Gd	11000	5	5	5	
Curb Exchange					
Abaca	8000	40½	40	40	
Acano	1000	6	6	6	
Aragon	4500	34½	31	34½	+4½
Bali	9500	38	37	38	
Bermst	500	35	35	35	
Blmorl	9000	12	12	12	
Bnvsta	4500	35	35	35	+1
Boru	500	16	16	16	
Brent	3000	21	21	21	-2
Brwstr	2000	15	15	15	
CXH	2000	22	22	22	
Crdwell	1000	8	8	8	
Cedr Cty	1000	30	30	30	-5
Chllgr	2000	34	34	34	
Clayme	13000	15	15	15	
Cleaver	5000	19	19	19	
Comnd	4500	4	3	4	+1
Con Mon	70066	35	29	31	+1
Cusac	500	14	14	14	
Dasher	21000	49½	43	43	-2
Decade	1500	20	20	20	-1
Empire	10500	6	6	6	-1
Gbx Mns	1167	22	20	22	
GBS	8500	42	40	42	
Gary	500	5	5	5	
Gentry	4200	10	9	10	
Geor	3000	31	30	31	
Geoqus	2000	80	75	75	-10
Gold Vly	1000	12	12	12	
Geahar	500	18	18	18	
Grt Bear	3000	9	9	9	
gren blut	2500	55	50	50	-11
Gulf Titn	2000	45	45	45	
Hld Den	4500	180	180	180	
High Str	5000	15	15	15	
Host	21000	23	21	22	-4
Jet	3000	95	94	95	
Kelglen	500	4	4	4	
Lou Mex	1000	21	21	21	-6
Manox	500	8	8	8	
Mark V	4000	96	93	95	
Matado	3500	7	7	7	
Mndee	4500	23	21	21	
Nr Valy	2000	15	15	15	
Norwin	2000	16	16	16	
Olymp	2000	35	34	35	
Radiat	100	120	120	120	
Rainbw	5700	105	100	105	+3
Reco Slv	3000	8	8	8	
Remar	8800	12	10	11	-2
Rich Hil	1000	15	15	15	
Rimrck	5500	70	70	70	
Santa	500	10	10	10	-½
Skyline	10500	18	15	18	
Tapin	14000	58	56	58	
Thor Ex	12800	240	225	235	-3
Univex	2000	12	12	12	
Weland	1000	24	24	24	
Wstley	2500	65	63	65	+5
Yelstn	2000	54	45	45	-5
Yukndn	2000	5½	5½	5½	

ROYAL BANK APPOINTMENT

A. R. TAYLOR

The Royal Bank of Canada announces the appointment of A. R. Taylor as Deputy General Manager, International. Mr. Taylor, who was previously an Assistant General Manager, and Manager of Main Branch, Toronto, takes up his new post immediately. He will be based in Montreal.

Planning a trip to VANCOUVER

Make it a memorable stay at THE Rembrandt HOTEL

LUXURIOUS in everything but price

1160 Davie St. 685-1311

Spacebank Reservation Centre Numbers—
Toronto and Suburbs 493-7111
Ontario and Quebec 1-800-261-3311
Rest of Canada 1-800-261-3322

Imasco Limited

Notice is hereby given that the Directors of Imasco Limited have declared the following dividends:

Dividend No. 310

Class A convertible common shares regular quarterly dividend. 25 cents per share

Class B convertible common shares regular quarterly tax paid dividend. 21¼ cents per share

The dividends are payable December 31, 1974, to shareholders of record at the close of business on November 19, 1974. Dated at Montreal, Quebec, this 7th day of November, 1974.

By order of the board,

Norman J. Flynn, Secretary.

TODAY'S GRAIN PRICES

WINNIPEG (CP) — Oilseeds closed weak with oats, barley, rye and corn stronger at the close of the Winnipeg Commodity Exchange today.

Feed wheat futures moved slightly in both directions.

The volume of trade Wednesday was 711,000 bushels of feed wheat, 495,000 of oats, 2,463,000 of barley, 10,000 of corn, 643,000 of rye, 497,000 of flax and 1,293,000 of rapeseed.

Closing prices:

	High	Low	Close
Flax			
Nov	1101	1090¼	1090
Dec	1109	1095¼	1095¼
May	1120	1108	1108
Jly	—	—	1105
Rapeseed Thunder Bay			
Nov	920	918	918
Dec	923	920	921
May	928	923	925
Jly			919½
Rapeseed Vancouver			
Nov	950	919¾	919¾
Jan	959	941	944½
Mar	938½	921½	926
Jun	913	901½	903¾
Rye			
Dec	320	317	319
May	340	334¾	336¾
Jly	—	—	337¼
Barley			
Dec	308¾	307½	307¾
May	323	321¼	321½
Jly	—	—	324
Oats			
Dec	200	199¼	200
May	200½	199¾	200¼
Jly	—	—	200
Corn (Basis Montreal)			
Dec	—	—	406
Mar	418	417	417
May		—	416
Jly			410
Feed Wheat			
Dec	399	397¼	398
May	391	382	383
Jly		—	393

CHICAGO (AP) — Bearish sentiment prevailed over a bull move and most farm commodity futures on the Board of Trade closed on lower levels Thursday.

Soybean oil was down the limit of 100 points. Soybean and grain futures, which had been 2 to 10 cents a bushel higher through most of the session, closed mostly lower. Soybean meal gained about $2 a ton.

Before the session was under way, much of the trade was strongly considering the moderate to heavy snowfall over the middle west as a buying factor because there were reports that the soybean and corn harvest had been stalled in some areas.

On the bearish side, however, was a government report on the numbers of cattle on feed Nov. 1 in seven of the principal producing states. The report showed 28 per cent fewer head of cattle and calves on that date than a year ago and because this would mean less use of grain for feed it was considered bearish.

	High	Low	Close
Wheat—			
December	497½	488½	491
March	516½	507½	510
May	521	509½	512
Corn—			
December	377	372	373
March	386	381	382
May	389	385	386
Oats—			
December	180½	177	177½
March	184½	181½	182
May	187½	185	185
Soybeans—			
November	810	783	785
January	822	796	799
May	849	824	826
March	837	812	815

TORONTO
CLOSING AVERAGES WEDNESDAY

154 Industrials	160.59	-0.76
12 Golds	475.23	-1.93
29 Base Metals	67.56	-0.03
19 Western Oils	141.61	-1.13

Volume 2.55 million.

Record Sales Year For Fruit Growers

VANCOUVER (CP) — A larger crop of soft fruits, pears and apples than those produced in previous years resulted in record total sales and total returns to growers in the year ended June 1, 1974, B.C. Tree Fruits Ltd. said in its annual report.

B.C. Tree Fruits, the marketing arm of the industry, said sales were $46.6 million, up 47 per cent from the previous year.

Sales of soft fruits totalled $8.3 million, pears $4.7 million, apples $33.2 million and summer apples and grapes $400,000.

Almost $25 million was paid out to the growers, an increase of 53 per cent from the year before.

F. L. Marshall, president of B.C. Tree Fruits, said record sales were recorded despite some serious difficulties, including lack of transportation to several major markets.

"An income assurance program now is a reality and must be considered a turning point, although such a program will not condone inefficiencies at the orchard level or elsewhere," he said.

Tree Fruits' annual report is combined with that of Sun-Rype Products Ltd., which also reported record sales up 20 per cent to $12.9 million and a new high of $4.4 million in the amount available for distribution to grower members.

Sun-Rype is augmenting its earnings through handling products not produced in the Okanagan Valley, such as citrus concentrates and blueberries, supplementing its apple supply from outside sources and doing custom work such as grape processing and hauling of fruit.

COMMODITIES

Gold (Winnipeg, per oz., U.S.)
400-Ounce Contracts

	Open	High	Low	Close
Jan. 75	194.00	194.00	190.00	190.50
April 75	199.40	199.50	195.90	196.25
July 75	205.50	205.50	[illegible]	[illegible]
Oct. 75	211.50	211.50	209.80	209.80
Jan. 76	—	—	—	216.50

Wednesday volume: 759 contracts.

100-Ounce Contracts

	Open	High	Low	Close
Nov. 74	189.50	189.50	188.50	188.50
Feb. 75	197.00	198.00	193.00	193.00
May 75	202.70	204.00	197.00	197.00
Aug. 75	210.50	210.50	207.00	207.00
Nov. 75	216.50	216.50	214.50	213.50

Wednesday volume: 350 contracts.

Live Beef (Winnipeg, per 100 lbs.)

	Open	High	Low	Close
Nov.	—	—	—	51.00
Jan.	—	—	—	51.25
March	—	—	—	50.00
May	—	—	—	50.50

Wednesday volume: 2 contracts.

	High	Low	Close
Silver—(Chicago, per oz.)			
November	483.00	477.00	480.00
December	496.00	475.00	484.00
January	—	—	487.50
Copper (New York, per 100 lbs.)			
November	61.90	61.90	61.90
December	63.20	62.00	62.40
January	63.60	62.70	63.10
Lumber (Chicago, per 100 lbs.)			
November	106.30	104.70	105.00
January	116.00	112.50	114.50
March	122.60	119.90	119.90
Pork Bellies (Chicago, per 100 lbs.)			
February	60.17	58.92	60.17
March	59.87	58.90	59.87
May	60.85	59.90	60.85
Plywood (Chicago, per 1,000 s.f.)			
November	10.51	10.35	10.35
January	10.73	10.53	10.53
March	10.95	10.73	10.77
May	11.25	10.96	11.02
July	11.48	11.21	11.21

$ EXCHANGE

In Victoria today purchase of U.S. funds in terms of Canadian dollars was .9845 by the Royal Bank with .9850 for cheques and .9745 for coins. Selling rates were .9950 for cheques and .9955 for cash.

MONTREAL (CP)—U.S. dollar in terms of Canadian funds at noon today was down 3-25 at $0.98 49-50. Pound sterling was up 81-100 at $2.29 9-100.

In New York, the Canadian dollar was up 3-25 at $1.01 3-100. Pound sterling was up 1 1-10 at $2.31 9-20.

CALGARY LIVESTOCK

CALGARY (CP) — Receipts to 11 a.m. from the Calgary public stockyards totalled about 2,200 head in heavy trading, mostly slaughter steers, heifers and cows.

A-1 and 2 steers and heifers were fully steady while D-1 and 2 cows were 50 cents higher and a full dollar higher on canners and cutters. Bulls were steady.

Steers A-1, 2-51.50-52.60, A-3, 49-51.50, A-4, 45-49. Heifers A-4, 2 42.50-44.60, A-3, 40-42. Cows D-1, 2-20.50-22, D-3, 17-20, D4 1417. Bulls 2024.

There were a few feeder cattle and calves on offer as well as a few packages of feeder heifers. They met a good demand at fully steady prices.

Good feeder steers over 750 pounds 40-46, good feeder heifers over 550 pounds 28-36. Butcher calves 28-31.50.

Base hog price 50.25.

NEW YORK
CLOSING AVERAGES WEDNESDAY

30 Industrials	659.18	unch
20 Transportation	151.23	-0.54
16 Utilities	70.20	-0.42
65 Composite	211.28	-0.40

Volume 16.04 million.

NEW YORK

Alcan	20	Gen Dynam	19¼
Alcoa	32¼	Hilton Hotels	11⅛
Allied Chem	32⅝	Homestake	50⅝
Allis-Chalm	8¼	Honeywell	23¾
Amer Air	7½	Inland Steel	31¾
Amer Brands	31⅝	IBM	183⅞
Amer Bcast	15½	Int Harvest	19¾
Amer Can	26⅜	Int Nickel	21⅞
Amer Elec P	15½	Int Paper	40¼
Amer Metal	35½	Int TEL T	16¾
Amer Smelt	17	Johns-Mann	17⅜
Amer Tel T	47¾	Kaiser Alum	15¼
AMF Inc	12⅛	Kennecott	38½
Ampex	3⅛	Kresges	26⅜
Anaconda	17¼	Ling-Temco	10⅞
Ashland Oil	17¼	Lockheed Air	4⅛
Atl Richfield	89¾	Magnavox	6⅞
Avco	2⅞	MCDon Doug	9½
Avon	28⅜	Merck	68⅛
Bell Howell	11⅜	Minn M M	57¼
Bendix	22⅝	Mobil Oil	33¾
Beth Steel	26⅝	Monsanto	47⅛
Boeing	19⅛	Mont Ward	16¾
Boise Casc	13	Motorola	45⅜
Borden	20¼	Nat Cash R	17½
Borg-Warner	14¾	Natomas	45⅛
Brist Myers	49⅝	Newmont	21⅛
Brunswick	10½	Owens-Ill	35½
Burl Indus	16½	Pac Gas	20¼
Burl North	23¼	Pan Am	2⅜
Burroughs	81½	Penn Central	1⅜
Canada Dry	3¼	Pepsi	39¾
Caterpillar	53¾	Phil Morris	47⅞
Celanese	28½	Phil Pete	47⅛
Chase Man	28⅞	Pit Bowes	11½
Chrysler	9⅝	Polaroid	22⅞
Ches-Ohio	52⅞	Proc Gam	88½
Coca-Cola	57	RCA	11⅜
Colg-Palm	23¼	Repub Stl	25⅝
Col Bcast	[illegible]	Revlon	47¾
Comsat	28⅝	Safeway	36⅞
Control Data	13⅛	Scott Papr	13⅜
Con Edison	7⅝	Sears Roe	51¼
Cons Oil-Gas	6⅞	Shell Oil	43¾
Crown Cork	16¾	Singer	13⅜
Crown Zell	23⅞	Sperry	27¾
Delta	15¼	Stand Cal	23
Disney	25	Sun Oil	41½
Dow Chem	62⅞	Southern Pac	29
Du Pont	4¾	Talley Ind	5½
Eastern Air	4⅞	Teledyne	9⅝
Eant Kodak	72⅝	Telex	3⅜
El Pa o	11⅛	Texac o	22
Exon	66	Tex Gulf	27⅛
Fair Cam	22¾	TWA	7⅛
Fed N Mtge	16⅝	Union Carb	10⅝
Firestone	14⅞	Un Pac	73
Fore Motor	33⅛	Un Oil	33⅜
Gen Electric	38⅛	Uniroyal	6¾
Gen Electric	38⅛	Utd Air	29⅞
Gen Foods	18¾	Utd Brds	3¼
Gen Motors	34	US Stl	38⅝
Gen Tel E	19⅛	West Air	7⅝
Gen Tire	12⅜	Wstghse	9¾
Georgia Pac	30⅝	Weyerhsr	29⅜
Gillette	24⅝	Woolwrth	11
Goodyear	15	Wometco	7⅛
Greyhound	10¾	Xerox	66⅛
Gulf Oil	17⅜	Zenith	12¾

EARNINGS

MICC Investments Ltd., nine months ended Sept. 30: 1974, $4,675,216, 97 cents a share; 1973, $2,582,149, 70 cents.

Thomson Newspapers Ltd., nine months ended Sept. 30: 1974, $20,054,597, 39.4 cents a share; 1973, $17,882,390, 35.1 cents.

THE NEW BRUNSWICK ELECTRIC POWER COMMISSION

Requires an

ASSISTANT PROJECT CONSTRUCTION MANAGER

in the Engineering and Construction Division.

Reporting to the Project Construction Manager, the Assistant Project Construction Manager is accountable for the direction and co-operation of the efforts of the work forces. He provides supervision and guidance for the Area Superintendents, Co-ordinators and the Supervisors, Engineers and Inspectors. He must be knowledgeable of the overall job planning and scheduling and will provide direction to his supervisory personnel and the contractors to insure a co-ordinated construction effort. He works closely with the administrative and staff people providing input where required to maintain the necessary job controls. He must be a member of, or eligible for membership in the Association of Professional Engineers of New Brunswick.

Salary will be in accordance with qualifications and experience.

Excellent Employee Benefits.

Applicants wishing to be considered for this position should write no later than Nov. 20, 1974 to:

The Employment Officer, N.B.E.P.C.
Box 2000, Fredericton, N.B. E3B 5G4

Small Businessmen Guided In New Tax Publication

A man who owns his own business and pays his wife a salary must consider her income as his own for income tax purposes, Revenue Canada says in a new publication for small businessmen.

The same applies to a woman who owns a business and pays her husband a salary.

The businessman must also consider as income the cost of all goods removed from stock for his own personal use or consumption, the income tax office says.

Automobiles used for both business and pleasure must be pro rated to calculate the business portion in determining the claim for expenses against income. Personal use of business goods can not be claimed as a business deduction.

The information is contained in a new publication, Income Tax and the Small Businessman, released this week by Revenue Canada. The booklet is free at the local income tax office.

In addition to operating expenses, capital cost allowances can be deducted from business income. The annual deduction for motor vehicles is 30 per cent.

The annual deduction for frame and stucco buildings is 10 per cent while only 5 per cent is allowed for steel, brick and concrete buildings.

When the asset is used for both business and pleasure the amount must be pro rated to determine the portion deductible.

The taxation department says that a business is not regarded as a single asset but a collection of assets.

Therefore each one must be assigned a value so depreciation can be calculated and capital gain ascertained in the event of a sale of an item.

Assets include buildings, equipment, trucks and such intangible items as goodwill, patents, copyrights, trademarks, trade names and franchises.

Both the owner's profit and the salary he pays himself are considered personal income and are subject to direct taxation.

The department has also prepared an information circular 73-10 which defines the difference between tax evasion and tax avoidance.

"The department does not object to a taxpayer openly arranging his affairs within the framework of the law so as to keep his taxes to a minimum," the new Revenue Canada publication says.

"Any program which has, as one of its main purposes, avoidance or reduction of taxes that might otherwise be payable under the law should be treated with caution to ensure it is within the bounds of legitimate tax planning.

"Such programs may be illusory and, when all provisions of the law are applied, may result in higher taxes than had the transaction not been undertaken.

"If a taxpayer deliberately conceals income or attempts to evade the payment of taxes by misrepresentation, conspiracy, accommodation or other means, he will have committed an offence and be liable for criminal prosecution."

business

Union Oil

Union Oil Company of Canada Ltd. reports net income of $12,204,000 or 85 cents per share for the first three quarters of 1974, up from $5,976,000 or 42 cents per share for the same period one year ago.

A company statement said "although the company's earnings and cash flow continue to improve it must be acknowledged that the costs incurred in carrying on business are ever increasing and the amount of capital which the company will require in its endeavors to find new energy reserves is rapidly growing."

The company said net earnings were adversely affected by increased royalties in Alberta and Saskatchewan, and said the demand for Canadian crude oil and condensate is weakening in international markets because of the higher price of Canadian oil.

Dome Petroleum

Dome Petroleum Ltd. reports net income for the first three quarters of 1974 of $22,088,000 or $1,97 per share, up 350 per cent over the same period a year ago.

Net profits for the first nine months of 1973 were just $6,872,000 or 65 cents per share.

The company reports third quarter earnings of $7,282,000 or 65 cents per share, compared with net income a year ago of $2,577,000 or 24 cents per share.

A statement by the company concedes that earnings "have shown a sizable increase" but warns "Dome is currently benefiting from low cost reserves and facilities. If the replacement cost of these reserves and facilities were used the company's net income would be reduced by up to 50 per cent."

MUTUAL

WEDNESDAY

TORONTO (CP)—Recent prices of mutual funds supplied by The Canadian Mutual Funds Association Wednesday. They are the net asset value per share or unit (NAVPS) last calculated by the fund in accordance with its pricing practice as contained in the prospectus of the fund. n—no sales charge. x—U.S. Fund. y—delayed NAVPS.

CMFA Members			
Acrofund	.92	Beaubran	3.73
AGF Japan	4.72	yCamb Gth	6.29
AGF Special	1.90	Cardinal Div	2.51
All-Cdn Comp	4.96	nCdn Scudder	3.89
All-Cdn Div	5.13	Cdn S Afr Gd	8.34
All-Cdn N En	2.86	Capital Gth	8.26
All-Cdn Rv G	3.84	xChase Fund	5.00
All-Cdn Ven	2.21	yCollective	4.33
All-Cdn 4000	3.28	xComp Cap	3.70
Amer Growth	3.75	Desjard Cdn	5.86
Canada Cum	3.40	Desjard Hypo	4.11
Canada Gwth	4.12	nyDesjrd Intl	5.63
Cdn Gas Egy	9.71	Desjard Obl	4.67
CIF	3.80	Desjard Que	2.23
Cdn Sec Grth	4.14	nyDesjrd Spe	3.19
Cdn Trusteed	4.43	Dixon, Krog	4.54
yCanagx Fnd	7.96	yDomin Cmp	5.13
yCanagx Bnd	9.07	xDreyfus Inc	8.48
yCanagex Intl	6.54	xDreyfus Intl	8.90
yCanagx Mtg	10.03	Enterex Inv	4.70
Corp Invest	5.00	nExecutv Can	5.78
Corp Inv Stk	3.68	nExecutiv Intl	1.46
Eaton Cwlth	11.12	xFid Trend	15.73
Eaton Growth	6.74	Gdn Growth	6.87
Eaton Income	4.45	nHarvard Gth	3.74
Eaton Intl	4.40	Heritage	1.58
Eaton Lever	2.54	Industrial Eq	4.11
Eaton Ventur	2.25	Industrl Gth	13.66
Eaton Viking	4.30	Intl En	1.95
GIS Comp	7.27	Intl Gth	4.57
nGIS Income	2.52	Intl Income	3.57
Grwth Equity	5.07	Key Canada	4.87
Gdn Entprise	.75	xKey Cus K-2	4.02
Gdn Nth Am	2.82	xKey Cus S-1	15.00
Gdn Res Egy	1.87	xKey Cus S-4	2.33
Gdn Sec Inc	9.49	xKey Pol	2.38
Gdn Wld Eqy	4.03	xLex Rsrch	10.16
yInvestrs Gth	9.31	xManhatn	2.37
yInvestrs Intl	4.24	Marlborough	3.54
yInvest Japan	5.87	Natrusco	12.09
yInvestrs Mtg	4.84	NW Equity	3.82
yInvestrs Mut	4.45	NW Canadian	4.05
yInvestrs Ret	4.47	NW Growth	3.51
Mutual Acum	4.94	xOne Wm St	11.81
Mutual Inc	4.05	xOppenhmr	4.85
yNat Res Gth	3.44	nPacific Cmp	5.47
Pid Resources	2.84	nPacific Div	3.84
Pret Rev Am	5.87	nPacific Res	1.96
Pret Rev Cdn	5.30	nPacific Ret	3.86
Pret Rev Ret	4.98	nPacific US	2.69
Prevest Mut	6.03	nPension Mut	5.60
yProvidnt Mu	5.84	PEP	1.91
yProvidnt Stk	4.21	P H N Fund	9.00
Prudentl Gth	4.80	yP H N Cdn	5.85
Royfund Inc	5.04	yP H N Bnd	10.68
Royfund Ltd	5.45	nyPHN RRSP	8.78
Sav Inv Am	5.87	yPHN Poold	22.98
Sav Inv Cdn	5.30	yPrincipl Gth	3.23
Sav Inv Ret	4.98	yPrincipl Ven	1.77
Taurus	2.44	xPutnam Gth	7.87
yUnited Acc	3.52	nScudder NA	3.16
yUnitd Ac Rt	3.92	xTech	4.91
yUnited Amer	1.00	Temple Gth	6.16
yUnited Hori	1.35	nTimed Invst	5.52
yUnited Pen	2.41	Trans Can A	4.74
yUnited Sec	4.56	Trans Can C	8.67
yUnited Ven	1.98	Trans Can Sp	3.72
yUnitd Vn Rt	3.38	Univest	5.37
Universal Sav	6.45	Vanguard	3.87
Non Members		West Grwth	4.55
Adanac	.97	nXanadu Fnd	2.43
Andrea	4.23		

BONDS

WEDNESDAY

Day loans — easy 8%; special call loans—easy 10¼%-½. Comm. Paper — 10¼% for 30 dys; Short Cda — quiet unch, 9¼ Feb. 1-77 106.65-75; Mid Cda — quiet unch, 4½ Sept. 1-83 80⅜-⅝; Long Cda — quiet unch, 9½ June 15-91 102¼; Provincials — quiet unch, Ont. Hyd. 9⅛ Nov. 15-81 102⅞-103⅛, Ont. Hyd. 10 Nov. 15-99 101⅞-102⅛, Corps — active up ¼, Mar. Tel 10¼-95 101½; U.S. mkt. — quiet unch.

GOLD

WEDNESDAY

GOLD (AP) — Closing gold prices in U.S. dollars an ounce: London — 186.00; Paris — 188.46; Frankfurt — 184.01; Zurich — 184.5; Hong Kong — 180.37; Beirut — 5,803 per kilo.

LONDON

LONDON (CP) — Closing stock quotations in new pence unless pounds are indicated: Associated Brit Foods 26, Anglo Am of S. Africa 430, Babcock and Wilcox 31, Barlow Rand 200½, Bass Charrington 51, BICC 83, Blywoor 10½, Boots 111, Bowater 86, Brit Am Tob 170½, Brit Assets Trust 26⅞, Brit Leyland 8, Brit Oxygen 22, Brit Petroleum 248½, Broken Hill Prop 302½, Buffels 22⅜, Burmah Oil 133½, Canadian Pac 561½, Cash 69, Charter Cons 110, Cons Gold 251, Courtaulds 57¾, Daggafontein 26, De Beers 218, Distillers 85¼, Dunlop 28, F. S. Geduld 25¾, EMI 71, Gen Elec 59¼, Glaxo 222, Grand Metropolitan Hotels 27¼, Gr Unv Strs 120, Guest Keen 136½, Hawker Siddeley 166, Hoover 122, Hudson Bay 890, ICI 138, Imp Tob 37, Judge 27, Kloof 13 3-16, Marks and Spencer 115, Metal Box 150½, Mim Holdings 147½, Phillips 520, Plessey 51, Poseidon 39¾, Bank A 112½, Rio Tinto Zinc 110, Roan Consol 275, Sel Trust 410, Second Scott Inv 42, Shell T and T 144, Tanganyika 109½, Thomson 32, Thorn 84½, Tube Investments 153, Ultramar 96½, Unilever 156¼, Union Corp 456, Vaal Beef 32⅝, Vickers 88¾, Western Deep Level 22⅜, Western Driefontein 44, West Mines 89, Woolworth 32, W. Holding 34¼ pounds, Zambian Copper 57:

Bonds (in pounds): Brit Transport 35¼, Brit Cons 15, Exchange 1976 95¾, Treasury 08-12 33¼, War Loan 30.

London Metals

LONDON (AP) — Closing metals in pound sterling per metric ton: silver in pence per troy ounce.

Copper: Spot 618.5-619.5; futures 639-640.

Tin: Spot 3,230-3,235; futures 3,220-3,225.

Lead: Spot 227.5-228; futures 223-224.

Zinc: Spot 342-342.5; futures 343-344.

Silver: Spot 209.5-201.5; 3 months 216.2-216.5.

ADULT ORIENTED
Oak Bay Townhouses
NOW
Is the Time to Buy these Excellent Units
Only 2 Left
Open House
Mon. - Sat., 1-4
2134 Oak Bay Ave.
Whyte & Gower
Oak Bay Properties Ltd.
2207 Oak Bay Ave.
592-2407
VICTORIA'S LEADING CONDOMINIUM BROKERS

Rights Offering

THE TORONTO-DOMINION BANK

Offering of 2,109,375 Additional Shares
(Shares $2 Par Value)

The Toronto-Dominion Bank has offered to shareholders of record at the close of business on November 6, 1974, the right to subscribe for capital stock on the basis of one additional share for each eight shares held.

Subscription Price: $30 per share

The full terms and conditions of the offer are set out in the Offering Letter. The rights will expire at the close of business on December 13, 1974.

The undernamed Sponsoring Group has formed a Facilitating Dealer Group, including all member firms of the Investment Dealers Association of Canada and all recognized stock exchanges in Canada and the United Kingdom, for the purpose of facilitating the exercise of the rights. The undernamed members of the Sponsoring Group will be compensated in respect of shares issued by The Toronto-Dominion Bank as a result of rights exercised through such members.

Information and assistance regarding the present offering of shares by The Toronto-Dominion Bank may be obtained from any of the undernamed or from members of the Facilitating Dealer Group.

McLeod, Young, Weir & Company Limited

Wood Gundy Limited
Nesbitt Thomson Securities Limited
Midland Doherty Limited
Merrill Lynch, Royal Securities Limited
Crang & Ostiguy Inc.
Lévesque, Beaubien Inc.
Pemberton Securities Limited
Equitable Securities Limited
Fraser, Dingman & Co.
Laidlaw Securities Canada Limited
Andras, Bartlett, Cayley Ltd.
Bongard, Leslie & Co. Ltd.
Bankers Securities of Canada Limited
Tassé & Associés, Ltée
Edward Glasgow & Co. Ltd.
Scotia Bond Company Limited
McDermid, Miller & McDermid Limited
McLean, McCarthy & Company Limited
John C. L. Allen Limited
Fielding Newson-Smith & Co.

A. E. Ames & Co. Limited
Burns Bros. and Denton Limited
Fry Mills Spence Limited
Greenshields Incorporated
Bell, Gouinlock & Company, Limited
R. A. Daly & Company Limited
Odlum Brown & T. B. Read Ltd.
Wills, Bickle & Company Limited
Jones Heward & Company Ltd.
Gordon Securities Limited
Cassels Blaikie & Co. Limited
Moss, Lawson & Co. Limited
F. H. Deacon & Company Limited
Davidson Partners Limited
Yorkton Securities Inc.
Cornell, Macgillivray Limited
Collier, Norris & Quinlan Limited
T. A. Richardson & Co. Limited
Brawley Cathers Limited
Cazenove & Co.

Dominion Securities Corporation Harris & Partners Limited
Pitfield, Mackay, Ross & Company Limited
Richardson Securities of Canada
C. J. Hodgson Securities Ltd.
Walwyn, Stodgell & Gairdner Ltd.
Casgrain & Company Limited
Cochran Murray Limited
Matthews & Company Limited
Draper Dobie & Company Ltd.
Mead & Co. Limited
Houston, Willoughby and Company Limited
Kernaghan & Company Limited
Burgess Graham Securities Limited
MacDougall, MacDougall & MacTier Ltd.
Alfred Bunting & Co. Limited
A. E. Osler, Gendron Ltd.
René T. Leclerc Incorporée
Brink, Hudson & Lefever Ltd.
Tanner Bros. Limited
James Capel & Co.

OAKDENE
710 Lampson Street
Esquimalt's Latest Luxury Condominium

2-Bedroom Apartment Homes
$27,900 - $35,200
OPEN MON. - SAT. 1:30 - 4:30

All Homes Feature:
Controlled entrances
2 Bedrooms, 1 or 1½ bathrooms
Luxury carpets throughout
30" Ranges, 13 cu. ft. Fridge-Freezers
Easy accessibility to shopping areas
Come and compare
Trades considered

For further details phone
CLARE BROCK at 598-3321 or 592-2173

JACK MEARS
OAK BAY REALTY LTD.
2194 Oak Bay Ave.
'the professional people'

Help your company by helping someone else.

Most people want to work.

To help Canadian business grow and reduce unemployment, let's work together to encourage people with job hang-ups to get involved.

So we want to interest you in our Industrial Training Program.

We'll help you develop your own training program for people who cannot get or hold a job (for any one of a number of reasons).

We can pay all direct training costs. And if your project qualifies, Canada Manpower could pay as much as 85% of each employee's salary, up to a maximum of $130 per week per trainee for the duration of the training plan.

You, in turn, will set up the course, with the assistance of the province of British Columbia, and will be responsible for the training.

Sit down with an Industrial Training consultant at your nearest Canada Manpower Centre soon, and together we can design a training program that will benefit you and your new employees.

Because when you give a person a chance, you've got the best and happiest employee of them all.

Canada Manpower Centre / Manpower and Immigration / Robert Andras Minister
Centre de Main-d'œuvre du Canada / Main-d'œuvre et Immigration / Robert Andras Ministre

Let's work together.

BLEACHED PULP SUPERINTENDENT
UNBLEACHED PULP SUPERINTENDENT

A large Eastern Canadian kraft mill has immediate openings for the above positions.

The Bleached Pulp Superintendent will be fully responsible for all aspects of bleaching, screening, cleaning and chemical preparation.

The Unbleached Pulp Superintendent will be fully responsible for all aspects of cooking, causticizing, lime kiln and washing.

Both positions require self starters who require a challenge and have the ability to work under minimum supervisions. Opportunities for development are excellent.

Salary is commensurate with experience.

Interested candidates should provide a detailed resume, which will be treated in strict confidence. All replies will be acknowledged.

VICTORIA PRESS BOX: 177

OPEN HOUSE AT 5179 PAT BAY HIGHWAY
Thursday, Nov. 14 — 1 - 3:30 p.m.
Saturday, Nov. 16 — 1 - 3:30 p.m.

New on market — Sitting well back on ½ acre with beautiful view of Elk Lake. Custom built home with 2492 square feet of living space. This home is well maintained with top quality carpeting, intercom and many extras. Only 6 years old. Large living room and rec room—both with fireplaces, formal dining room, 5 bedrooms and 3 baths. Possible development of in-law suite on lower level. Excellent buy at **$69,000.** MLS 9849.

DARLENE PEDERSEN
656-3924 656-1881
MONTREAL TRUST CO.

Can IDB help you?

one of our representatives will be in the following area

November 21st Sidney—
Sidney Travelodge Fred Zantvoort

If you require financing to start, modernize, or expand your business, and are unable to obtain it elsewhere on reasonable terms and conditions, perhaps IDB can help you.

idb INDUSTRIAL DEVELOPMENT BANK

777 Broughton Street Phone 385-3375

SILVER

Protect your assets from falling prey to inflation's hungry appetite.

Canadian Silver Marketing Co. Ltd. is proud to announce SAME DAY DELIVERY on purchase of silver bullion. Our bars are guaranteed .999+ pure in 10, 25, 50 and 100 oz. sizes.

For more information phone 592-2613 or 592-4612 or write for our free information kit.

Please rush one free information kit to:

Name _____
Address _____ Phone _____
City _____ Province _____ Zip _____

CANADIAN SILVER MARKETING CO. LTD.
A-2186 Oak Bay Avenue
Victoria, B.C. V8R 1G3 (604) 592-2613

NOW SELLING
on a long-term lease basis:

ORCHARD HOUSE
647 Michigan Street

$5,000 Minimum Down Payment
Balance at 10%

featuring:

- Studio Suites from $19,550
- One-Bedroom Suites from $26,900
- Two-Bedroom Suites from $36,500
- Heated Outdoor Swimming Pool
- Sauna Bath
- Swirl Pool
- Underground Parking

Orchard House is Open
For Viewing Daily EXCEPT SUNDAY

We will be happy to discuss taking your present home in trade

RICHARD CANE
CAM MacLEAN

PACIFIC STRATA SERVICES LTD.
201-727 Johnson Street
386-2437

Stock Brokers Optimistic Monday Budget to Help

By AL FORREST
Times Business Editor

Stock brokers are looking forward with optimism to the federal budget Monday night — if for no other reason, things couldn't possibly get much worse.

There are firm indications Finance Minister John Turner will proceed with plans to make the first $1,000 of interest income completely tax free.

On the surface, this might seem to be a strong negative factor for the stock market, where investors have been selling stocks in order to invest in bonds or deposit income.

However, this would encourage saving rather than spending and be a first step towards increasing the pool of funds available for investments, says James Bassett, Vancouver Island director for the Investment Dealers' Association.

"Any step that encourages Canadians to invest money will be helpful at this time," he said.

He said the IDA remains hopeful the budget will announce that the first $1,000 in dividend income will also be made tax free.

However, there has been no clear signal from Ottawa that dividend income will be included.

Turner has said the budget Monday will be remarkably similar to the proposals introduced in May that provoked a federal election.

One major change will be an infusion of capital into the housing market to counter the construction slump. This might be aimed at apartment construction as well as single family homes.

Bassett said the budget is expected to emphasize saving and production rather than spending and consumption and this would help to bring inflation under check.

There already were signs that interest rates were on the way down and federal government policies would encourage this. He said abnormally high interest rates were bad for all sectors of the economy, including the government, which was forced to pay high interest rates for Canada Savings Bonds — at 9.75 per cent — in order to compete with other forms of savings.

The Canada Savings Bond sales end on Friday.

Bassett said, however, it was not tax concessions or lower interest rates that would bring a return to the stock market.

"The main thing needed is confidence," he said.

Deposit interest rates of 10 per cent would not be attractive if the economy were clearly on the upswing and investors could make 15 per cent or more in the stock market with a high degree of safety.

Federal government actions to increase production and encourage saving would assist in bringing about a return to confidence in the market, he said.

For that reason any positive step taken by the government Monday would be welcome by the stock industry, he said.

The Turner budget speech is scheduled to begin at 5 p.m. Victoria time on Monday.

OTTAWA TAXES 'FAVOR' U.S. COMPUTER FIRMS

MONTREAL (CP) — Because of discriminatory federal government policies, a Canadian computer industry could provide cheaper service to Canadian cities if it was based in the United States, a Toronto executive said Tuesday.

Canadian companies, using only domestic products to build a computer would "pay more to the government in federal sales tax" than a company like IBM exporting equipment to Canada "pays in combined duties and federal sales taxes," said I. P. Sharp, president of I. P. Sharp Associates Ltd.

"Not just a little bit more, but almost twice as much," he told delegates attending the fifth annual Canadian Computer Show and Conferences.

He said the Canadian government believes IBM's equipment "has no fair market value in the country of origin the U.S. and continues to permit the prevailing duty and sales tax rates to be applied on a greatly reduced 'across the border' valuation."

The purpose of trade tariffs, he said, "is generally believed to be for the protection of the domestic producer. The way in which the federal government has applied and continued to apply these tariffs insures that indigenous computer manufacturers will be wiped out."

Sharp said Canada has no indigenous computer manufacturers because "they have all been effectively exterminated and the instrument of extermination was and is the federal government."

The tremendous political power of foreign-based multinational corporations insured that "the Canadian content of the product of a Canadian company is subject to federal sales tax, only if it is an indigenous company, and not if it is a subsidiary of a foreign-owned corporation."

Sharp said computer service industries "are in general not looking for protection or favored status, merely the opportunity to compete in our own country with those based outside it, on an even basis."

About 8,000 delegates representing the Canadian computer service and data processing industries are attending the three-day conference and show involving 90 exhibitors.

CP Air Stalled, Japan Streaks

OTTAWA (CP) — While CP Air officials fiddle impatiently, Japan Air Lines is building a bonfire business on its new route to Peking.

CP Air sources say they don't expect to begin business on their Vancouver-Peking route for months as talks plod along with the Chinese on ticket prices and other issues.

But Japan Air Lines, which will be CP Air's chief rival on the Peking run, has been operating on the route since early in October.

The airline reports aircraft have been operating 50-per-cent full on average, higher than expected. The airline originally estimated flights would operate at about 30 per cent of capacity.

The passenger load factor is still about 10 per cent below the financial break-even point, but the Japan Times Weekly says airline officials expect the new service will be making money soon.

An external affairs spokesman said Wednesday that the passenger fare problem between China and CP Air is still unresolved.

There were other technical details to be ironed out as well. But he said he could not expand on those problems.

The spokesman said negotiations are being carried on between Ottawa and the Chinese government by diplomatic letter. No formal meetings were planned.

Ron Keith, CP Air information officer, said in Vancouver more than a month ago that his airline was trying to arrange a meeting between governments in Peking to settle these issues.

Even after a final settlement is reached, there must be a 45-day waiting period before the service can begin. This is required under the air agreement signed by the two countries in March, 1973.

CP Air had planned to begin flights to Peking May 4 this year. But the Japanese government held up stopover rights in Tokyo until JAL got permission for its own Peking service.

After Japan and China reached agreement on a twice-weekly Tokyo-Peking service, the Japanese government announced CP Air would be allowed to refuel aircraft in Tokyo for flights to Peking.

The latest problem springs from a Chinese demand that Vancouver-Peking fares be lower than existing Tokyo-Vancouver ticket prices.

CP Air objects that this would allow JAL to undercut CP Air prices on the Vancouver-Tokyo route.

With lower prices for Vancouver-Peking flights, JAL could allow passengers to buy tickets for Peking but leave the plane at Tokyo, Mr. Keith said.

CP Air originally planned one flight a week between Vancouver and Peking until business justified more flights.

JAL says it is getting some North American travellers on most flights.

GOLD—SILVER BULLION & COINS

AS OF NOV. 8th	BUY	SELL
Austrian 100 Coronas (0.98-oz.)	183	193
Mexican 50 Pesos (1.2056-oz.)	230	241
1-oz. Gold Wafer	179	189
100-oz. Silver Bar	490	565
Pre '67 Canadian Silver Coins	235	280
68 Canadian Silver Coins (37.5-oz.)		
Per $100 Bag	140	180

Note: Canadian Silver Coins sell at below bullion value. Ask for our FREE Gold-Silver brochure. We buy and sell all coins.

MONARCH INTERNATIONAL
768 YATES ST. 384-7156

OPEN HOUSE — 3986 BOW ROAD
University Area
(Watch for signs at Oakwinds and McKenzie)
Wed., Thurs., Fri., Sat., 1 - 4

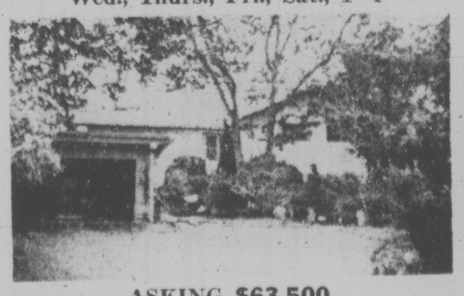

ASKING $63,500

— 2 Bedrooms plus den.
— Games room and studio down.
— Double detached carport.
— Quiet secluded setting.
— Immaculate in every detail.
— Ample shrubs and trees.
— Owners transferred and anxious for quick sale. (MLS)

D F Hanley

BILL KNOWLES
385-7761
Anytime

Have You Seen Penthouse Manor?

MOTEL CONDOMINIUM
A NEW CONCEPT
$28 - $33,000

MELTON REAL ESTATE (B.C.) LTD.
386-7551

Open to inspect 6 days a week
CALL VAUGHN THOMPSON

BRITISH COLUMBIA FOREST PRODUCTS LIMITED
Victoria, B.C.

requires

ASSISTANT INDUSTRIAL RELATIONS SUPERVISOR

An immediate vacancy exists in our Victoria Division for an Industrial Relations generalist who is familiar with the Forest Products Industry. The duties of this position include recruitment, accident prevention, labour relations, contract administration, and benefit programs.
Candidates with Personnel and Industrial Relations experience and appropriate education are preferred.
Good salary range commensurate with experience and qualifications. An excellent benefits program is included.
Please direct resumes outlining education, availability and experience to:

Industrial Relations Supervisor
B.C. Forest Products Limited
P.O. Box 310 (371 Gorge Rd.)
Victoria, B.C.

10⅞%
GUARANTEED INVESTMENT CERTIFICATES
ENQUIRE TODAY: 388-9172

FARMERS & MERCHANTS TRUST
731 FORT STREET, VICTORIA, 388-9172
VANCOUVER: 564 Howe St., 681-7212; KAMLOOPS: 157 Victoria St., 374-2161
MEMBER CANADA DEPOSIT INSURANCE CORPORATION

Danzo and Franco Holdings Ltd.
Invites You to Inspect
Phase II of SPENCER CASTLE
LUXURY CONDOMINIUM HOMES
OPEN 7 DAYS A WEEK 10 A.M. to 5 P.M.
This Unique Condominium Development Consists of:

AN INCOMPARABLE SITE
—More than 4½ acres on the highest point of land in the City of Victoria.
—Superbly landscaped gardens.
—Sweeping views of the ocean, the mountains and the city.

A GRACIOUS GUEST HOUSE RECREATION CENTRE
The historic Spencer home itself providing accommodation for visiting guests.
—Spacious rooms for entertaining.
—Saunas.
—Heated swimming pool.

QUALITY APPOINTED SUITES
—All 2 bedrooms, two 4-piece bathrooms.
Minimum 1345 sq. ft.
—Wall-to-wall carpeting.
—Vinyl wallpaper.
Sun drapes.
—A full range of appliances.
Each unit contains its own washer, dryer, frost-free refrigerator, range with self-cleaning oven, dishwasher, garbage disposal unit.
Reinforced concrete and reinforced block and beam construction.

PRICE RANGE $60,000 - $75,500

SPENCER CASTLE
2910 COOK ST.
For private showings or for a brochure, mailed upon request, call . . .
384-4013, 598-1060

'Timid' Ottawa Hit For Not Fighting Tankers

Premier Barrett is urging the federal government to make "the strongest possible representations" to the U.S. government to find an alternative to the proposed oil tanker route down the west coast.

The Premier, who believes his "way out" proposal for shipping oil south by rail is still the most feasible alternative, released correspondence Tuesday which he has had with federal Transport minister Jean Marchand.

In the most recent letter, Barrett said the recent Canadian National and CP Rail study proves the rail proposal is feasible and he asks the federal minister to take up discussions with the U.S. government and to begin follow-up studies on the "way out."

But in a letter mailed last week, Marchand indicated he believed further study of the B.C. rail proposal "is not warranted" despite the findings of the $1.5 million CN-CP study.

Barrett said, in releasing the correspondence, that the federal attitude is a "timid one" and Ottawa should "take courage in its hands" to go to Washington and fight the tanker route.

Liberal leader David Anderson, however, said Barrett's stand shows a "total lack of realism."

It is simply too late to change the U.S. government's mind on the pipeline-tanker route for shipping Alaskan oil south, he said.

The only thing that could stop the tankers now is "an act of God ... an earthquake," said Anderson.

The Liberal leader, who lead a fight against tankers three years ago, said the only alternatives considered by the U.S. at that time were the pipeline-tanker route and the MacKenzie Valley pipeline.

"Of course anything is feasible," he added, "if you are willing to spend enough money."

Barrett said no one has rationally opposed the plan to ship oil south by rail and if the federal government had supported the plan in 1973, when Barrett first proposed it, the U.S. would have shown more interest in it.

The CP-CN study which Barrett feels vindicates his proposal, said a rail line to carry Arctic oil south would cost $3.2 to $14.4 billion to build.

The premier said he believed the $3.2 figure is the one which refers to his "way out" plan, which involves moving oil by rail through Alaska and the Yukon to Lower Post, B.C. where it would move on to the U.S. through existing B.C. rail lines.

Despite the fact the U.S. has already begun construction of the trans-Alaska pipeline, Barrett said he believes the country can be convinced to change its mind because the rail route would be of benefit to both the U.S. and Canada by eliminating the danger of tankers.

Reports Wednesday that a second Alaska pipeline and more fleets of oil tankers down the coast are expected as part of the development of Alaskan oil resources, only strengthens the B.C. position, said Barrett.

SOCRED QUESTIONS ELECTION VALIDITY

Some school board elections already held in the B.C. interior may be invalid because the government's "patchup legislation" for local enumeration has come too late, opposition critics charged Wednesday.

The charge came during debate of two amendment bills designed to allow rural voters not enumerated this fall the opportunity to vote in regional and school board elections.

Most local elections will be held Saturday with advance polls Wednesday, today and Friday, but some interior districts have already held school board elections.

The bills are retroactive to Nov. 1 anh would therefore cover all the elections and the advance polls.

Opposition first questioned whether advance voters are being covered by the new legislation and were told by Municipal Affairs Minister James Lorimer that returning officers had been directed to act as if the legislation had already been passed.

"Therefore all eligible rural voters who were not enumerated would be entitled to vote by a written declaration.

But Socred Cariboo MLA Alex Fraser said some school board elections have already been held and since the new legislation should have applied to them, the candidates may try to declare the elections invalid.

In one district, he said, the winner had only a seven-vote margin. In another, the only nominee was declared ineligible because he was not on the voters list.

The retroactive legislation could have affected the outcome of both those elections, he said.

Since the bill is retroactive, the government should have brought in and passed the legislation earlier in the month to avoid the confusion, he said.

Education Minister Eileen Dailly did not have a chance to respond to the charges, however, because debate on her amendment bill was adjourned when another apparent problem in the legislation was brought to the government's attention.

Lorimer's bill, an amendment to the Municipal Act, was quickly passed through third reading and the house had moved on the companion legislation, amendments to the Public Schools Act, when it was discovered that the two bills may not be the same.

The municipal bill allows only voters in regional districts who have not been enumerated to make a declaration and vote on election day. Voters in municipalities, which were covered by a full enumeration canvass, are not included.

But the public schools amendment according to the Liberal opposition, means that both electors in municipalities and regional districts can declare their eligibility and vote in this fall's elections.

Opposition members had called on Lorimer to include municipal electors in his bill because enumerators apparently missed many people on the minicipal rolls.

Lorimer rejected the change and then discovered, along with other members of cabinet, that the companion bill may contain the change.

Dailly asked the opposition to adjourn debate and she left the house quickly to review the bill.

Lorimer said outside the house the two bills must be identical but he wouldn't speculate on whether Dailly would need to change her bill to match his.

He said he would "assure" the people of B.C. no one would lose his vote because of the late introduction of the bill and he said the amalgamation votes in Prince George and Nanaimo are not affected since eligibility for those votes was specified on a separate basis.

TRUSTEES DRAW BLANK

Some 45 trustees of school districts around the province Wednesday failed to prompt withdrawal of the government's new policy governing teacher salary negotiations.

Trustee representatives canvassed support from all three opposition party caucuses and met with Education Minister Eileen Dailly in an attempt to show they "remain in firm disagreement" with the bill. They also met with cabinet representatives.

President of the B.C. School Trustees Association Eileen Madson said the meeting was "productive" although it didn't produce any change.

"We demonstrated that trustees are unhappy with the bill" extending this year's negotiating deadline from Nov. 15 to Nov. 29 in an attempt to break the bargaining deadlock.

She called the legislation a "power play by Burrard Street teachers" referring to teachers central office of the B.C. Teachers' Association which maintains that local bargaining be conducted in local areas.

TOURNAMENT SITE

CALGARY — Calgary has been chosen as the site of the third annual national midget hockey tournament scheduled for next Jan. 25 to 31.

Your CONDOMINIUM Deserves the BEST SALESMENSHIP

Projects Sold

Oak Bay Towers
Marquee Court
1446 Beach
1040 Southgate
Myhree Terrace
Watson Manor
Mary Stuart Apts.
Hycroft Arms
Dean House
Tigh-Na-Mara
Pakington Manor
360 Dallas Rd.
Fairlyn Manor
Granite House
Chevington Manor
642 Admirals Rd.
1115 Rockland

List Yours Now With

Whyte & Gower
Oak Bay Properties Ltd.
2227 Oak Bay Ave.
592-2407

VICTORIA'S LEADING CONDOMINIUM BROKERS

BOOK NOW ...
Banquets, Receptions, Parties, etc.
from 25 to 1100 people
STARDUST
385-1031

'Sounder'
BY HAMMOND
Continuous Showing Daily
The newest! The simplest! The best value in family fun! Just in time for Christmas. See it at
Hammond Organ Studios
In Victoria at 3400 Douglas Street
Phone 388-9177

ORNATE MIRRORS RESILVERED
ALLIED GLASS
VICTORIA
388-5108
"Anything in Glass"

OFFICE SPACE AVAILABLE AT 824 FORT ST.
860 SQ. FT.
Phone 382-5121

WANTED !!
PROFESSIONAL CAR SALESMAN
TO SELL
NEW A.M.C. PRODUCTS and FINE USED CARS
Apply: Reg Midgley
Reg Midgley Motors Ltd.
736 Cloverdale Ave. 385-8756

ALUMINUM SIDING AND SOFFIT
WESCRAFT
Manufacturing Ltd.
2614 Bridge St. 385-1478

Meet a proud Canadian.

Your first taste will tell you why we're proud of Royal Reserve—its smooth and mellow flavour. In fact, in actual taste tests, Canadian rye drinkers preferred its character and quality to one of the best-selling brands.* Make the Royal Reserve discovery yourself.

Royal Reserve. By Corby.

P.S. Use our new back label to show that you're a proud Canadian too.
*For detailed taste test results write: Corby Consumer Services, 1201 Sherbrooke Street West, Montreal 110, Quebec.

Corby. Good taste in Canada since 1859.

THE CEDARS
380 BRAE ROAD, DUNCAN
Located in pleasant quiet area yet less than two blocks to all shopping
One Bedroom Suite 700 sq. ft. $21,000
One — Two-Bedroom Suite 1050 sq. ft. $32,000
One — Three-Bedroom Suite 1500 sq. ft. $35,000
Excellent Financing Terms Available
OPEN HOUSE Nov. 16th and 17th
2-5 P.M.
for information phone 748-2397
Call Suite 101 - 380 Brae Road, Duncan

BRITISH COLUMBIA
HOUSING MANAGEMENT COMMISSION

MAINTENANCE SUPERVISORS

Salary $11,688-$14,124

The British Columbia Housing Management Commission requires maintenance supervisors to take over the maintenance of rental housing projects throughout Vancouver Island. Duties will be to assist in the planning and implementation of the annual maintenance program for rental housing. Responsibilities will include the preparation of plans, specifications and estimates for maintenance and small alterations; supervision and certification of work undertaken by contractors at the site and the direction and control of caretaking, janitorial, and cleaning staff.

QUALIFICATIONS & EXPERIENCE

Grade 12 or equivalent combination of education and experience supplemented by relevant technical training; several years directly related experience in Maintenance and construction at the supervisory level.

Reply in writing to the Personnel Officer, British Columbia Housing Management Commission, 1927 West Broadway, Vancouver, B.C. V6J 1Z3

Pemberton, Holmes Ltd
invites you to view
UNIVERSITY ESTATES

1709 McKENZIE AVE.
(Between Shelbourne and the University)
OPEN TO VIEW
EVERY DAY except Sundays and Holidays, 1:30 to 4:00 p.m.
Two and Three-Bedroom Units Priced from
$52,338 to $54,681
384-8126 JOHN F. COLWELL 592-9828

IMPORTANT NOTICE.
NEW CANADA SAVINGS BONDS.

THE NEW 1974/75 SERIES OF CANADA SAVINGS BONDS WILL BE WITHDRAWN FROM SALE AT THE CLOSE OF BUSINESS ON FRIDAY, NOVEMBER 15, 1974.

The 1974/75 Series of Canada Savings Bonds are still on sale at all authorized sales agents, including any bank or authorized investment dealer, stockbroker, trust or loan company and credit union.

But if you wish to buy, your purchase application must be in the hands of an authorized sales agent by the close of business on Friday, November 15, 1974.

Finance Finances

Haas Ready To Rejoin Cougars?

Derek Haas might just end up wearing a Victoria Cougar uniform this season after all.

Which, of course, wouldn't displease Cougar coach Pat Ginnell one bit.

Haas, a 19-year-old Trail product who was one of the Cougars' better players last season when he managed 24 goals and 33 assists, failed to report to the Cougars' training camp this season, choosing instead to play commercial hockey in Trail.

But now it seems the starry centreman wants to play for the Cougars.

"I told him he still has a position here if he's willing to work. He said he was interested and will let me know when he wants to return here," said Ginnell Wednesday.

But getting Haas to agree to sign helps the Cougars a great deal since the six-foot, 170-pound centre would have been eligible for the Western Canada Hockey League's annual draft of unsigned 19-year-olds, which takes place Monday in Saskatoon. Cougars would have received only a $250 waiver fee for him.

Haas would probably have been selected by a bottom-placed club since the teams draft in the reverse order of point standings, the lowest-placed club of the 12-team WCHL getting the first choice.

Atop the Western Division, the Cougars will leave Victoria Friday for an encounter the same day against Calgary Centennials. Other games on the road trip are against Regina Pats Sunday and Saskatoon Blades Tuesday.

In the only WCHL game Wednesday, Kamloops Chiefs got two goals ech from Daryl Ferner and Terry McDonald on the way to a 5-4 win over the Flin Flon Bombers in Kamloops.

Brad Gassoff added the other Chiefs goal with Bob Watson replying twice for the Bombers. Rich Gosselin and Kim Davis were the other Flin Flon marksmen.

Cougars' Mel Bridgman continues to lead the scoring derby with his 49 points on 21 goals and a league leading 28 assists.

Should the Cougar centreman maintain his pace, he would finish the season with 171 points compared with Bobby Clarke's all-time point scoring record of 168 set during the 1967-68 season when Clarke played for Ginnell at Flin Flon.

Rick Blight remains in second place behind Bridgman. The Brandon Wheat Kings rightwinger has 43 points on a league leading 24 goals.

Vaulting into third place during the week was Regina Pats' Jim Minor, one of the league's hottest shooters at the moment with 17 goals and 21 assists for 38 points.

Two other Victoria Cougars are on the list of top 10 scorers. Peter Morris is fifth with 36 points while Jim Gustafson holds down eighth spot with 32 points.

Medicine Hat Tigers' goalie Jerry Farwell, the shutout leader with two, leads all WCHL netminders who've played 300 or more minutes this season in goals-against average with a 1.83 posting.

Clay Pachal of New Westminster Bruins is the penalty leader with 130 minutes.

★ ★ ★

EASTERN DIVISION

	P	W	L	T	F	A	Pts
Saskatoon	16	10	3	3	88	53	23
Brandon	19	9	8	3	85	92	20
Lethbridge	17	9	7	1	70	64	19
Regina	19	9	10	0	75	84	18
Winnipeg	14	3	8	3	49	67	9
Flin Flon	19	2	14	3	67	120	7

WESTERN DIVISION

Victoria	21	14	5	2	116	77	30
Medicine Hat	16	12	3	1	71	45	25
New Westmin.	18	8	8	2	65	64	18
Kamloops	15	8	7	0	77	58	16
Edmonton	14	6	6	2	61	58	14
Calgary	18	1	12	5	59	101	7

Future Games: Tonight—Edmonton at Brandon; Winnipeg at Medicine Hat.

FLIN FLON (4)—Bob Watson 2, Rich Gosselin, Kim Davis; KAMLOOPS (5)—Terry McDonald 2, Darryl Ferner 2, Brad Gassoff.

SCORING LEADERS

	PIM	G	A	Pts.
Bridgman, Vic.	46	21	28	49
Blight, Bdn.	28	24	19	43
Minor, Reg.	19	17	22	39
Morris, Vic.	40	18	20	38
Sutter, Leth.	56	13	24	37
Tudor, Reg.	38	19	17	36
Trottier, Leth.	44	14	20	34
Gustafson, Vic.	23	14	18	32
McMullin, Bdn.	2	13	19	32
Faulkner, Reg.	14	15	17	32

OTHER COUGARS

	PIM	G	A	Pts.
Dan Lucas	21	7	20	27
Rick LaPointe	61	8	18	26
Tim Williams	47	6	17	23
Al Hill	7	8	9	17
Curt Fraser	14	5	10	15
Don Cairns	48	8	4	12
Rick Martin	15	7	5	12
Greg Miazga	45	2	9	11
Eric Sanderson	30	2	8	10
Rick Peter	29	3	7	10
Kim Clackson	67	2	7	9
Irv Bowles	23	3	5	8
Gord Roberts	18	3	5	8
Lorl Gloeckner	31	0	4	4
Jerry Nicholson	17	0	0	0

Sports Menu

TONIGHT

HOCKEY—

8:25 p.m. — South Island Big Six League, Stockers North Americans vs. Chemainus Blues, Pearkes Arena.

8 p.m. — South Vancouver Island Junior "B" League, Juan de Fuca vs. Esquimalt, Esquimalt Sports Centre.

FRIDAY

VOLLEYBALL

3:30 p.m. — Canada West University Athletic Association women's championship tournament, UVic.

HOCKEY

8:30 p.m. — South Island Big Six League, Lake Cowichan Lakers vs. Ingraham Buckaroos, Lake Cowichan Arena.

8 p.m. — Vancouver Island League, CFB Esquimalt vs. London Boxing Club, Esquimalt Sports Centre.

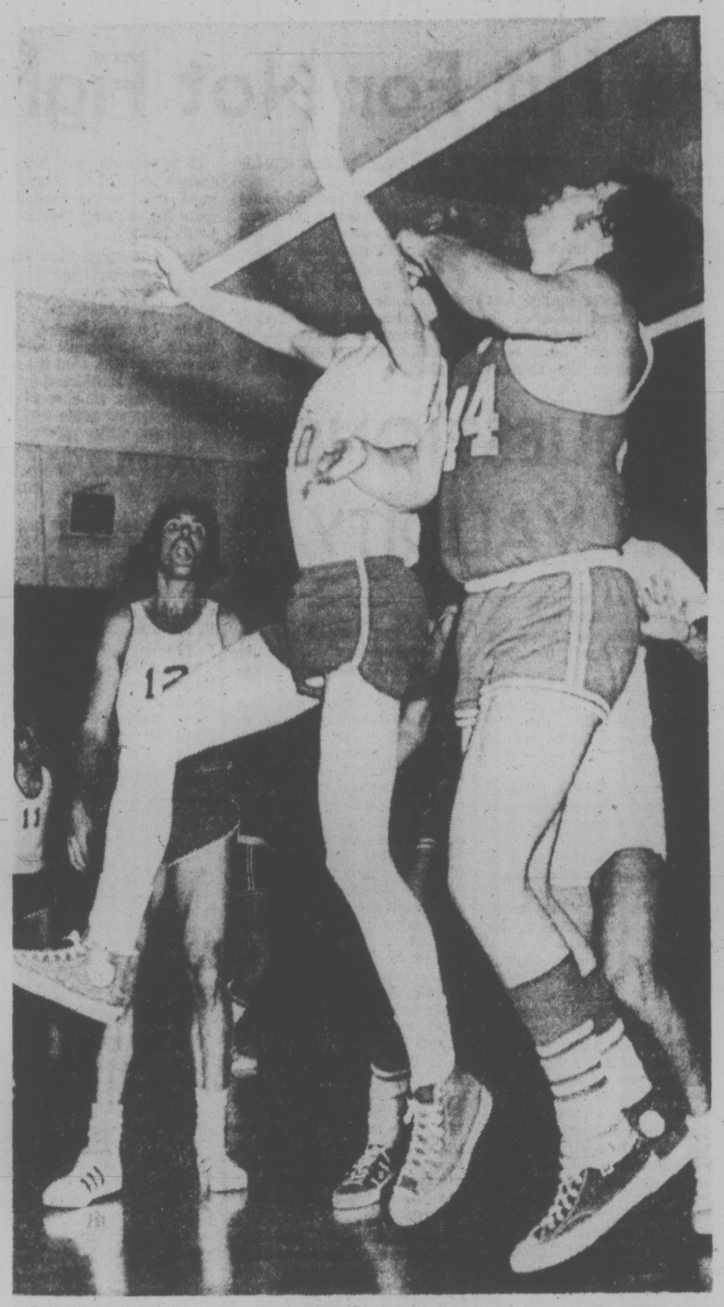

SPRINGING UP for rebound are Bob Wiley (44) of London Boxing Club and Dave Hagstrom (20) of Stevens Interiors during Victoria Senior "B" Men's Basketball League action Wednesday at Victoria High School while Gary Woodburn (12) of Stevens waits intently in background for a loose ball. Boxers went on to win, 85-78. (Irving Strickland photo).

Boxers Win Six in Row

London Boxing Club staved off a rally in the second half Wednesday night and went on to chalk up its sixth straight victory by dropping Stevens Interiors 85-78 in a Victoria Senior "B" Men's Basketball League game at Victoria High School.

In the only other game, played on the same boards, James Bay Athletic Association charged from behind to trip winless Victoria Junior Men, 59-56.

Boxers, also unbeaten this season, led 43-31 at half time but Stevens fought back to within four points, 64-60, during the second half before the league-leaders once again pulled away.

Jim McKay led Boxers with 24 points while Jack Robinson fired 12 points and Bob Wiley added 10.

Jim Cunningham set the pace for Stevens with 25 points, including 15 in the second half. Other double-figure scorers were Ken Kern (13) and Gary Woodburn (12).

Juniors led 37-28 at the break but couldn't contain James Bay in the second half. Ian Scott led the comeback dunking 12 of his 16 points after the intermission. Mike Morrill added 12 points to the James Bay total.

Thad Newman paced Juniors with 18 points, including 12 in the first half, while Steve Rothwell and Kevin Worth contributed 10 points each.

	P	W	L	F	A	Pts.
London Boxing	6	6	0	456	343	12
Hotel Douglas	4	1	3	367	342	8
James Bay	3	2	1	295	315	6
Stevens Interiors	1	1	3	428	507	2
Vic. Junior Men	0	6	6	326	405	0

Next games: Monday — Stevens Interiors vs. James Bay, London Boxing vs. Hotel Douglas, Royal Oak Junior High.

JAMES BAY (59) — Harry Hunter 8, Al Martyn 5, Ian Scott 14, Pete Grabowski 3, Mike Morrill 12, Ian Lewis 1, Tony Anderson 4, John Campbell 6, Jon Roodbol 4.

JUNIOR MEN (56) — Steve Rothwell 10, Thad Newman 18, Sean Flynn, Kevin Worth 10, Bent Hansen 3, Jim Griffin, George Lomas, Vanni Barbon 4, Kerry Short 2, John Hampton 1, Jack Munch, Doug Irving 6.

LONDON BOXING (85) — Jack Robinson 12, Dave Wirtanen 4, Loris Corletto 5, Daryl Glanville 2, Rich Connolly 9, Bill Hingley 9, Alf Hass 3, Jim McKay 24, Bob Wiley 10, Sid Chow 7.

STEVENS INTERIORS (78) — Jim Cunningham 25, Gary Woodburn 12, Ken Kern 13, Rich allen 8, Bob McFarland 8, Bob Lee 4, Rob Marshall 2, Dave Hagstrom 6, Carl Reid.

Cool Christmas and Cuba For Victoria Soccer Pair

THE SOCCER SCENE

By Max Low

Nowadays, it seems, the economic situation is being blamed for everything.

But it would appear, though, that lack of funds or a reluctance to spend them was behind the decision not to base Canada's Olympic soccer squad in Vancouver.

In the early days of Olympic planning, the west coast was mentioned frequently as the likely training home for soccer. And, when you come to think about it, the milder weather and the ability to play outdoors make it the logical choice.

But life doesn't always follow logical lanes. The training camp was set up in Toronto. And that's a pity, really, for there have been hardships.

Right now, one young Victoria man is packing up his belongings and his wife; and another has already hit the road east.

And across the water at least one young man has, for family reasons, turned down coach Erkhart Krautzman's invitation to join the 18-man national squad.

For talented Mike McLenaghen, being based in Toronto for two years with a hope of making Canada's starting XI for the 1976 Olympic Games in Montreal meant just too much of an upheaval.

McLenaghen, former captain of Canada's youth team in several international tournaments, was in Victoria Monday, helping Pegasus of the B.C. Soccer League trounce London Boxing Club of the Vancouver Island League 5-1.

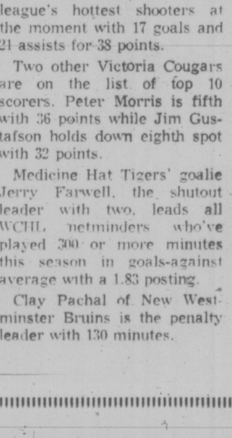

BRIAN ROBINSON

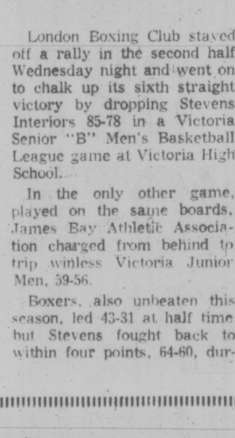

BOB BOLITHO

Pegasus manager Roy Outram said Mike, who like his brother Kelly, is also a top lacrosse prospect, had reluctantly rejected the chance to play soccer for Canada.

Brian Robinson and Bob Bolitho of Victoria accepted the challenge and so will live in Toronto for the next two years. Both have quit their jobs as laborers with the City Council and Robinson and his wife are already on the way east.

Neither mind the upheaval too much although Bolitho, who expects to leave early next week, said both he and his wife Susan will miss being with their families here.

"We had thought they would establish the training camp on the west coast," Bolitho said.

"Now, in the east the training sessions will have to be held indoors," he added. "But the main reason for the squad being based in Toronto is to make it cheaper to go on tours to Europe before the Games."

The first tour followed the recent two-week training camp, after which both Robinson and Bolitho made the cut as Krautzman trimmed his squad from 28 to 18.

In lands where soccer is king, Canada did well, losing only 2-0 to East Germany's World Cup team; going down 5-0 to the East Germany Under-23 team; being nipped 1-0 by West Germany; tying 1-1 with Hungary's national team and being shaded only 2-0 by powerful Poland.

It was the first time that the 22-year-old Bolitho had represented his country and he played in all five games. Robinson, 26, had already played 19 times for Canada before going on tour and 16 of those appearances were in full internationals against other countries.

Anyway, for the young men accustomed to life on the balmy west coast, there will be welcome warm interludes in the months of ice and snow that lie ahead.

Right after an almost certain White Christmas in Toronto, the squad leaves Boxing Day for games in Cuba.

BILL WALKER IS AWAY

ISLAND SCHOOLS BID FOR TITLE

Four teams representing Vancouver Island today started down the road each hopes will lead it to the B.C. high school soccer title.

Spectrum and Reynolds of Victoria, Max Cameron School of Powell River and Alberni District High School are the four island zone teams in the three-day provincial championship tournament in Burnaby.

It is the first time in the B.C. tourney for new school Spectrum, which won the Victoria High School league playoffs, although coach Joe Bekkers had four Mount View teams in the provincial playoffs.

Reynolds, the Victoria league champion squad coached by Henry Kuyvenhoven and Tony Fantillo, was in the B.C. tournament for the first time last year.

Both Victoria schools, which are on opposite sides of the draw, are considered to have a good chance and could even meet in an all-Island final.

But hot favorites again are hosts Burnaby North Vikings, who have won or shared the title each year since the tournament began in 1970 apart from 1971, when they were edged 3-2 in overtime by Vic High Tyees.

Last year, the Vikings and Nanaimo had to share the title after battling to a 3-3 draw in overtime. Nanaimo was elminated by Powell River and didn't make the provincial tourney this year.

The Vikings are on the same side of the draw as Reynolds.

Other schools competing in the 16-team tournament are Vancouver Technical College, Burnaby Central, John Oliver of Vancouver, Chilliwack, Semiahmoo, Centennial in the Fraser Valley, Prince Rupert, Vernon, Asheroft, L. V. Rogers of Nelson and Rutland.

Finals are set for Saturday afternoon.

sports

DOUG PEDEN - EDITOR

A Bad Break For Richard

By The Canadian Press

Buffalo Sabres and Philadelphia Flyers broke winless streaks on opposition ice Wednesday night while Henri Richard broke his ankle.

The Sabres beat the Canadiens 8-6 for their first win in 12 starts in Montreal since the Sabres joined the National Hockey League in 1970.

Meanwhile, the Flyers defeated New York Rangers 3-2 for their first win at New York since Dec. 15, 1968.

In other games, Kansas City Scouts upset St. Louis Blues 4-3, Minnesota North Stars beat Detroit Red Wings 7-4, Atlanta Flames edged Washington Capitals 4-3, California Golden Seals beat Chicago Black Hawks 2-0, Los Angeles Kings whipped Toronto Maple Leafs 4-0, and Pittsburgh Penguins defeated New York Islanders 8-2.

Montreal's Richard fractured his left ankle two minutes after the game started. He said his skate caught in the boards as he was checked.

The Canadiens' captain will have to wear the cast for about six weeks, a club spokesman said.

Rene Robert scored three goals and Gilbert Perreault added a goal and three assists to lead the Sabres.

Montreal defenceman Guy Lapointe scored three goals and one assist.

It was Buffalo's ninth consecutive win and widened its lead in Division 2 to seven points over Boston Bruins.

HENRI RICHARD

At New York, the Flyers' Bobby Clarke intercepted a Giles Marotte shot and scored the winning goal with 26 seconds remaining.

"I was just lucky," Clarke said. "Marotte's shot hit the shaft of my stick."

The victory was only the Flyers' second at New York since they joined the NHL in 1967, but it was their 12th this season and kept them five points ahead of second-place Atlanta in Division I.

At Bloomington, Fred Stanfield scored three goals to lead Minnesota in its fourth win in 15 starts this season.

Stanfield's second goal, midway in the final period, proved to be the winner.

Pittsburgh, picking up its fifth win in 14 starts, got two goals each from Syl Apps and Lowell MacDonald to beat the Islanders.

The Penguins, playing before a home crowd of only 8,833, outshot the Islanders 42-30.

Atlanta picked up its 12th consecutive home-ice victory when Curt Bennett scored his ninth goal of the season midway through the final period against Washington.

Kansas City, led by Ed Gilbert's two goals, won its first home-ice victory — the second victory of the Scouts' first season. Ace Bailey had two goals for St. Louis.

At Oakland, only 4,955 showed up to see goalie Gilles Meloche kick out 28 shots to record the shutout for California. Butch Williams and Bob Stewart scored for the Seals.

Goalie Rogatien Vachon stopped 35 shots in his second shutout of the season for Los Angeles. Dan Maloney scored twice while Mike Murphy and Don Kozak got the other goals against the Leafs.

The win stretched the Kings' unbeaten string to nine games.

(Summaries Page 19)

Joe Set To Give Some Aid

PHILADELPHIA (AP) — Former heavyweight champion Joe Frazier says he plans to use some of the wealth he accummulated in boxing to help young fighters get the kind of start he got in the sport.

Frazier, who became a millionaire with the help of Cloverlay, Inc., says he will invest some of his millions in a similar, but smaller, corporation to provide security for new fighters.

Cloverlay was created by a group of businessmen to advise young boxers and help them with finances.

"I'm not looking to get a lot of money from these kids," said Frazier. "I got good treatment from a lot of people who saw to it I had something from my fighting.

"Boxing is a complicated business. A guy can use some help keeping it all straight. If you have good people taking care of you, this can be a great thing to do for a living. If you don't, you can wind up hurt and broke. It shouldn't be that way."

Frazier announced last week that his nine-year association with Cloverlay would end when his contract runs out next month. He said he was disenchanted with the idea of being managed by 944 stockholders who own 37,000 shares.

It was announced earlier this month that Cloverlay's assets will be liquidated and the proceeds distributed to the shareholders later this year.

Oilers Enjoy New Home Ice

By The Canadian Press

The box office at Edmonton's new Coliseum wasn't nearly as busy Wednesday night but the Oilers continued to enjoy their new home, scoring a 5-3 upset over Winnipeg Jets.

The Oilers opened their home World Hockey Association schedule Sunday, two weeks late, with a crowd of 15,326 in the Coliseum and won 4-1 over Cleveland Crusaders.

Wednesday, the attendance was down to 10,873 but that didn't deter the Oilers who got three goals from Ken Baird on their way to their fourth win in six starts this season.

In other games, Toronto Toros beat Vancouver Blazers 5-3, Quebec Nordiques whipped Indianapolis Racers 10-3, and Houston Aeros defeated Minnesota Fighting Saints 8-5.

The Oilers are last in the Canadian Division but have played seven games fewer than the division-leading Toros because they had to wait for completion of the Coliseum before beginning their home schedule.

Bobby Hull scored his 13th goal of the season for the Jets who lost their second game in 10 starts and dropped three points behind the leading Toros.

Goalie Jacques Plante, 45, stopped 28 shots in the Edmonton goal to preserve the win.

At Vancouver, Tom Simpson's 11th goal of the season broke a 3-3 tie at 18:57 of the third period and Paul Henderson scored into an empty Blazers' goal as the Toros picked up their ninth win in 13 starts.

Tony Featherstone scored twice for Toronto and league scoring leader Wayne Dillon added his 11th goal of the season.

Johnny McKenzie scored twice for Vancouver.

Houston's victory over Minnesota put the Aeros in first place in the Western Division, two points ahead of San Diego Mariners.

A crowd of 6,504, smallest this season, showed up at Quebec where the Nordiques announced they have given Quebec City $150,000 worth of stock in return for use of the Coliseum for regular-season games. Previously, the club paid $3,000 a game rent.

(Summaries page 19)

Bobby Rousseau Set for Surgery

NEW YORK (AP) — Veteran forward Bobby Rousseau will undergo spina ifusion surgery within the next 10 days, New York Rangers of the National Hockey League announced Wednesday.

Rousseau, a 34-year-old power-play specialist, will be lost to the club for the rest of the season.

TEAM CANADA HOCKEY COLLEGE

for a summer to remember!

For Information
Write, Wire, or Phone

M3-635 Humboldt Street, Victoria, B.C.
Phone 388-9731

School Basketball Preview:

Oak Bay Aims at a Third Crown But a Close Race Looms

By JIM CRERAR
Times Staff

Three in a row?

If Don Horwood says so, pay attention. He's guided Oak Bay Bays to two straight B.C. senior high school boys' basketball championships, so he knows what he's talking about.

"I think we have tremendous potential," Horwood said. "By the end of the year, we'll have at least as good a team as we had the last two years. I see no reason why we shouldn't win another B.C. championship."

Obviously, the power of positive thinking figures largely in Horwood's success at Oak Bay. It's an effective weapon and could be enough to offset the loss of four of Bays' big guns from last year — Robbie Parris, Evan Jones, Dave Kirzinger and Tim Carlson.

The regular schedule starts Jan. 3 and with the addition of two teams, Parkland Panthers and Dunsmuir Demons, the Greater Victoria league has been divided into two five-school divisions.

It's an alphabetical split with Division "A" consisting of Belmont Braves, Claremont Spartans, Dunsmuir, Esquimalt Dockers and Mt. Douglas Rams. In Division "B" are Oak Bay, Parkland, Reynolds Roadrunners, Spectrum and Vic High Totems.

Each school plays a 13-game schedule, home and away with the other four teams in its own division and once against each school in the opposite section.

Top four finishers qualify in each division for the South Island playoff tournament, new this season and taking place Feb. 27-Mar. 1. Five schools advance from that tourney to the eight-team Island finals.

The school-by-school preview:

Oak Bay

Bays finished with a 17-game win streak last season and Horwood feels he has a better shooting and more balanced club this term. Steve Pescod (6'2") is his only returning starter but he also has Larry Dalziel (6'1"), Dennis Trumpy (6'1") and Scott Nobel (5'11") back.

Newcombers include Mark Higgins (6'2") and Charlie Fisher (6'2"), both possible starters, and Mike Kennish (6'), David Richmond (6'3"), Stephen Leung (5'10"), Mike Miller (5'10"), Doug Horne (5'11") and Chris McMahan (6'1").

Vic High

Coach Ash Valdal has eight players back and Totems are given the best chance of dethroning Oak Bay. Gone are starters George Lomas at Guard and Kerry Short at forward. Back, however, are Doug Calbeck (6'1"), Richard Griffin (6'1"), Tim Lampard (5'11"), Charlie Davis (5'11"), Rick Pyatt (6'4"), Tony Carlson (6'1"), Peter Covin (5'9") and Rod McKinnon (6'1").

Two newcomers likely to crack Totems' starting five are Forrest Parthington, a 6-foot-7 centre from Lansdowne Junior High, and Ken Wiens (6'1"), a guard who attended Vic High last year but did not play.

Reynolds

Wayne Erickson, Roadrunner's coach who is doubling as league chairman this year, has one of the more interesting teams.

He has the tallest player in the league in Jim Dunn, a 6-11 centre who transferred from St. Michael's University School where he played rugby. This is Dunn's first year of basketball and Erickson is giving him plenty of opportunity to pick up the moves during the Roadrunners' pre-season exhibition schedule. Dunn brings an aggressive style of play to the game from his rugby background.

Gone from last season are Tom Jones, David McMillan and Jim Turner.

Roadrunners' strength lies in their returning first-stringers. They are guards Eric Jones and Keith Bridge and forward Charlie Hunter, an excellent playmaker. They're joined by second-string returnee Greg McGinnis, a centre last season. If there's a problem, it could be a thin bench.

Parkland

New in the league but not to be taken lightly, the Panthers concentrated on their junior team last year under coach Joe Milligan with the move to senior in mind. Milligan is moving up with several top junior prospects, including centre Ted Inman (6'3"), forwards Sean Hunter (6'3") and Steve Akam (6'1") and guards Stu Montgomery (5'9") and Rick Nyren (5'10").

They're joined by three potential first stringers from Parkland's Senior "B" team last season, forward Mike Nauss (6'2"), and guards Greg Tredgett (5'10") and Jeremy Gye (6').

Spectrum

With a new coach in Rick Mark and nowhere to go but up after an 0-14 league record last season, Spectrum is shooting for at least the fourth South Island playoff berth.

Mark has two of last year's starting guards forming this season's nucleus. They're Gordie Gummer (5'11") and Joe Grewal (6'1"). Of the newcomers, four stand out. They're Roy Girath (6'3"), a post candidate from Colquitz Junior High; Larry Cole 6'3"), also post who didn't play last year; Paul Sharples (6'1"), a forward who also sat out last season, and Dan Hood (5'8"), a guard from Colquitz.

Belmont

Bill Spotswood is loaded with talent among his newcomers. They're so promising, in fact, he's had to cut four players from last year's Braves to make room for them.

Braves lost Malcolm Moscrop, Bob Wilson, Brian Foley and Jim Wallace, but returnees include David English (6'2") at forward and post-man Bruce Robertson 6'3"), second in rebounding last season only to Oak Bay's Dave Kirzinger.

The newcomers include Bruce English (6'4"), a forward from Belmont-Fisher Sun Devils who was considered by many as the best junior player on the Island last season. Other standout rookies are Sun Devil grands Steve Dunbar (6'6") at forward, Rob McTavish 6') at guard and Ken Hilchy (6'7") at the post, and Darrell Johnson (6'3"), a forward who transferred from Dunsmuir.

Mt. Douglas

Rams lost heavily this year through graduation. Gone are guards Doug Mosher and Rick Jones, forwards Mike Gains and Gordon Wood and centre Bruce Lubinich.

But coach Dale Bate has John McManaman (6'2") back at forward and he's excellent in all facets of the game. Other returnees include Tommy Watson (6'2"), Bob Spanier (6'1") and Chris Grew (5'11").

Newcomers include guards Bob Jones (5'11") and Danny Pimlott (5'10") from Cedar Hill, Rick Shenton (5'9") from Arbutus, Dale Douglas (5'10"), who sat out last year, Lee Woodruff (5'9"), a grade 12 transfer from Campbelll River, and forward Bill Kent (6'3") from Cedar Hill.

Esquimalt

Dockers have a new man behind the bench in Skip Standish, who coached high school ball in his native Missouri. They also have seven returnees — starters Ben Shooton (6'), Bob Vandeford (6'3") and Rob Zeitz .6'3") along with Wayne Bull (5'8"), Ron Arcuri (5'8"), Mike Oleinik (5'10") and Dave Carey (6'1").

Gone are first-stringers Colin Ross and Brian Townson but newcomers include Highrock grads Roman Kubica (6'2") at forward, Scott Browning (6') and Murray Allan (5'8") at guard, and Jim Bergin (6'2"), a Vic High transfer playing his first season of basketball.

A strong bench makes Dockers a definite contender.

Claremont

All of last year's first stringers are gone but Spartan coach Doug Latta is back and has four second stringers with him. They're Gary Gawley (6'4") at centre, Grantly Westmorland (6'1") at forward and guards Ken Berry (5'10") and Paul Estrada (5'9").

Along with new forwards Mike Wyatt (6') from Mt. Newton and Pat Sabourin (6'3") from Royal Oak, they'll have to fill the holes left by departing Larry Stansfield, Paul Davidson, Bob Lee, Les Lohr and Don Tilley.

Dunsmuir

A fine junior team from last year forms the nucleus of this year's senior Demons under coach Jim Kilpatric. With no grade 12 students — the school only goes to grade 11 this year — Kilpatrick may have to bring up a junior player to augment the senior team.

He has, however, an excellent crop of junior grads, including centre Royal Edmondson (6'2") and forwards Glen and Gary Newman (both 6'2"). His best new prospect is David Shergold, who played junior in Esquimalt last year.

Kilpatrick's major problem is getting practice time in Dunsmuir's undersized gym. Six school teams must share it.

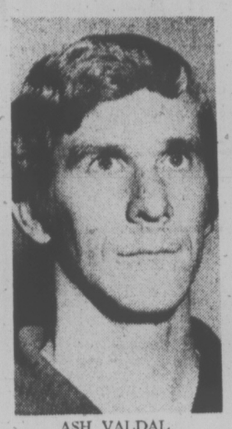
ASH. VALDAL
. . . Vic High

SKIP STANDISH
. . . Esquimalt

RICK MARK
. . . Spectrum

WAYNE ERICKSON
. . . Reynolds

DON HORWOOD
. . . Oak Bay

★

COACHES' PICKS

Bays, Belmont Teams to Beat

If Greater Victoria high school basketball coaches know anything about the game — and there isn't much doubt they do when you look at the record—Oak Bay Bays and Belmont Braves will finish first in their divisions this season.

The 10 coaches were asked to pick the order of finish in each section of the league. All but two picked defending provincial champion Oak Bay first in Division "B" and all but three named Belmont as the first-place finisher in Division "A".

And all agreed on one point — this will be one of the most competitive seasons in years. None of the coaches would be surprised for example, if Vic High Totems, with eight returnees, upset Oak Bay, which has lost heavily through graduation. Two coaches, in fact, picked Vic High first.

And they expect a three-team scramble in Division "A" between Belmont, Mt. Douglas Rams and Esquimalt Dockers.

First place in the voting is worth four points, second is worth three, third worth two, fourth worth one and fifth worth zero. Here's how the coaches rate them:

DIVISION "A"	Pts.	DIVISION "B"	Pts.
1. Belmont	37	1. Oak Bay	38
2. Mt. Douglas	27	2. Vic High	31
3. Esquimalt	24	3. Reynolds	18
4. Claremont	9	4. Parkland	11
5. Dunsmuir	3	5. Spectrum	2

College Volleyball Title Chase Begins

Six teams will be aiming this coming weekend for the first-round lead in the race for the Canada West women's volleyball championship.

Five squads from the universities of Lethbridge, Calgary, Saskatchewan, Alberta and British Columbia will compete with host University of Victoria Vikettes in the first of three meets set to determine the Canada West University Athletic Association champion.

The other two tournaments will be held Jan. 24-25 in Lethbridge and Feb. 14-15 in Edmonton. The club with the best showing over the three meets will be awarded the title.

The defending champions are the UBC Thunderettes.

Action at the UVic Gym will start Friday at 3:30 p.m. and end at 10 p.m. before resuming Saturday at 10 a.m. and ending at 4 p.m.

SKI
The Island's best selection of Ski Apparel and Ski Accessories!
SPORTSWORLD
SKI & RACQUET SPORTSWORLD SPECIALISTS
Hillside Shopping Centre
388-6322

NIKOLAI
The Caviar of Vodkas

The new Mercedes-Benz 280S
A new dimension for those who want the handling and comfort of a full-size Mercedes-Benz sedan with the economy and efficiency of our legendary six cylinder engine.
$16,755. FOB Toronto

THREE POINT MOTORS LTD.
2620 Government at Hillside 385-6737
Dealer Licence No. D-6115

Don't get pushed around this Winter...
Buy DUNLOP Winter Tires

4-PLY NYLON "78"
DUNLOP CW-44 SILENT TRACTION
Low Profile design—full 4-ply nylon construction. Silent traction tread for pulling power.
AS LOW AS $22.88
600x13 Blackwall EACH INSTALLED

NEW DUNLOP CW-144 "78"
SILENT TRACTION BELTED
Great Grip for Steady, Positive Traction
• Wide, deep (16/32") Tread bites hard.
• Husky shoulder lugs pull in deep snow.
• Traction "Z" ribs fight wet or snowy roads.
• Interlinked pattern for smooth ride on dry roads.
• 2 Fibreglass belts for stability.
• 2 Polyester Body plies for comfort.
A78x13 Blackwall
AS LOW AS $28.88 EACH INSTALLED

RADIAL PLY
DUNLOP SP-44 Weathermaster
The ultimate winter tire. Radial Ply construction for stability, control. Silent traction tread for bite and grip.
AS LOW AS $42.88
EACH 165x13 Blackwall INSTALLED

BELTED "70" SERIES
DUNLOP CW-44 ST WIDETRACK
Extra wide for ears on "70" Series Tire. Or for extra bite on almost any car. Silent traction tread. Twin glass belts on polyester body plies. Some sizes in full 4-ply construction.
AS LOW AS $27.88 EACH INSTALLED
F70-15 Blackwall

May we suggest you buy your winter tires early while most sizes are available.

GOLDEN MILE TIRE MART
CHARGEX
2650 DOUGLAS
(Opposite Victoria Press Ltd.)
382-8228

Cool Reception

By The Canadian Press

The Canadian Football League said Wednesday that the door may be open to merger talks with the World Football League, but the reception inside is likely to be anything but cordial.

In Montreal, Alouettes owner Sam Berger said he has reservations about such a merger.

"I don't want to become involved in even thinking about it at this time," said Berger. "It could be that when the playoffs and the Grey Cup — if we make it — are over, maybe we'll take a look at it."

And in Edmonton, Jim Hole, president of the league and of the Eskimos club, said:

"Jake Gaudaur (league commissioner) has said our league would be willing to talk to the WFL if they came to us and asked to talk. And that's exactly the way it is.

"But why would we want to merge with the World Football League? They have nothing to offer."

Otto Jelinek said in the Commons Tuesday that CFL attendances are declining and a merger with the WFL may be the only way to stop CFL disintegration.

However, the claim of declining CFL attendance was denied by Gaudaur and Hole.

John Bassett, owner of the WFL Memphis Southmen, said there are "no merger talks being considered whatsoever."

In Wednesday's WFL games, Birmingham beat Shreveport 40-7, Memphis defeated Charlotte 28-22 and Hawaii downed Portland 23-0.

SPARTANS, BRAVES PREVAIL

Claremont and Belmont both scored wins Wednesday night in high school boys' exhibition basketball games.

At Claremont, Ken Berry scored 14 points to lead the Spartans to a 48-37 victory over Dunsmuir Demons. Royal Edmonson paced the losers with 17 points.

And at Belmont, the Braves made up for a 49-45 loss at Duncan a week ago by trouncing Cowichan Timbermen 66-36.

Dave English, who scored 17 points, and brother Bruce English, with 12 points, led the Braves and Kevin Elder, who had 10 points, was the top Cowichan scorer.

Grid Barons Not Coming

Vancouver Barons, a team hoping to enter the Can-Am Western Professional Football League, won't play in Victoria Saturday after all.

Barons were to play the Northwest International League All-Stars at Royal Athletic Park but the game has been cancelled because wet weather left the field unplayable.

Bigger Burden for Olympic Trust

TORONTO (CP) — Canada's program for developing Olympic athletes may cost an extra $1-million because of a recent rule change allowing salary compensation for athletes training for the 1976 Olympic Games.

W. E. Halder of Toronto, president of Olympic Trust of Canada, says the rule change made at an October meeting of the International Olympic Committee (IOC) will add to the $9-million budgeted for the three-year period preceding the Montreal games.

Olympic Trust, the fund-raising branch of the Canadian Olympic Association; the federal government and most of the provinces provide funds for the development program, known as Game Plan.

Halder said Olympic Trust, already committed to raising 40 per cent of Game Plan's budget, would probably have to raise most of the extra $1 million because it would be difficult for governments to work a new item into their budgets.

The IOC ruling permits athletes in training to receive their full salaries, from employers or other persons, for time lost from work. No time limit is set on the training period.

Halder said each national sports governing body will propose its own candidates for salary compensation. The coordinating committee of Game Plan will screen the candidates, with priority going to those athletes showing the strongest potential.

JUVENILE SOCCER SCHEDULE

Schedule of weekend matches in Lower Island Juvenile Soccer Association:

SATURDAY

9:30 a.m.

DIVISION VIII NORTH — Prospect Lake Toros vs. Prospect Lake Rovers, Copley Park; Gordon Head Graham Meats vs. Cordova Bay Bruins, Lambrick Park (No. 3); Peninsula Mustangs vs. Peninsula Pumas, Centennial Park (W.D.).

DIVISION VIII EAST — Oak Bay Optimists Green vs. Cadboro Bay Rangers, Pemberton Park; Lake Hill Graham Meats vs. Victoria Boys' Club, Braefoot Park; Smith Bros. Foundry vs. Gorge Canadians, Lambrick Park (No. 2).

DIVISION VIII WEST — Cadboro Bay Invaders vs. Gordon's Plumbing and Heating, Frank Hobbs School; Gorge FC vs. Evening Optimist Chinooks, Colquitz Junior High; Gordon Head ANAF Vets vs. Lake Hill Radicon, Lambrick Park (No. 1).

DIVISION VIII SOUTH — Van Isle Mouldings vs. Lake Hill Cablevision, David Cameron School; Evening Optimist Rovers vs. Esquimalt Legion, Lansdowne Junior High; Evening Optigist Ramblers, bye.

DIVISION IX SOUTH — Prospect Lake Risers vs. Evening Optimist Tigers, Prospect Lake Park; Lake Hill Jadresko Construction vs. South Van Isle Rangers, Braefoot School; Lum's Greenhouses vs. Oak Bay Tykes, Majestic Park.

DIVISION IX EAST — Victoria Boys' Club vs. Peninsula Cougars, Central Junior High; Oak Bay Titans vs. Gordon Head ANAF Vets, Hollywood Park; Peninsula Thunderbirds vs. Cadboro Bay Ocean Construction, Brentwood Elementary.

DIVISION IX WEST — Sooke Coasters vs. Juan de Fuca, John Muir School; Gorge FC vs. Lake Hill Bullfrog Service, Rudd Park.

DIVISION IX EXHIBITIONS — Esquimalt Police Union vs. View Royal South Van Isle Lions, Rockheights Junior High; Prospect Lake Redstar vs. Cordova Bay Tigers, Northridge School

10:30

DIVISION VI "A" — View Royal King's Super Foods vs. Oak Bay Rangers, Helmcken Park; Lake Hill Gallaugher Home Service vs. Gorge FC, Braefoot Elementary; Ridley Bros. Construction vs. Lake Hill Suburban Motors, Dunsmuir High; Gordon Head Cosmos vs. Esquimalt Victoria Refrigeration, Lambrick Park (No. 4).

DIVISION VI "B" — Lake Hill Kiwanis vs. Prospect Lake Hotspurs, Reynolds Road Park; Gordon Head Imperial Building Material vs. Phelps Construction, Lambrick Park (No. 2); Peninsula Falcons vs. Evening Optimist Cobras, Sanscha Park; Victoria Boys' Club vs. Cordova Bay Cougars, Central Junior High.

DIVISION VI "C" — Gorge Canadians vs. Cordova Bay Eagles, Colquitz Junior High; Ed Paul Construction vs. Peninsula United Brentwood Elementary; Esquimalt Meat Market vs. Cadboro Bay Buccaneers, MacAuley School; Evening Optimists vs. Sooke Mustangs, Lansdowne Junior High; Gordon Head Teamsters, bye.

DIVISION VII "A" — Gorge FC vs. Victoria Boys' Club, Spectrum High; Evening Optimist Golds vs. Oak Bay Bulldogs, Lansdowne Junior High; Peninsula Jet vs. Gordon Head Eagles, Airport Park (No. 2); Lake Hill MacKenzie Esso, bye.

DIVISION VII "B" — Oak Bay Bisons vs. Cadboro Bay Vikings, Hollywood Park; Esquimalt Lions vs. View Royal Radiant Green Ghosts, Highrock Junior High; Lake Hill Vampires vs. Gordon Head Coppen Jewellers, Lake Hill Elementary; Prospect Lake Rangers vs. Peninsula Flyers, Prospect Lake Park.

DIVISION VII "C" — Prospect Lake Northridge vs. Gordon Head Cosmos, Prospect Lake Park; Cordova Bay Hawks vs. Gordon Head Machinists, Lochside Park; Langford Building Supply (South) vs. Peninsula Sabres, Glen Lake School; Sooke Checkers vs. Evening Optimist Blues, Edward Milne School; Langford Building Supply (West) vs. Gorge Canadians, David Cameron School.

Noon

DIVISION IV "A" — Evening Optimist Olympics vs. Esquimalt Lunt Design, Lansdowne Junior High; Gordon Head Cosmos vs. Peninsula Lions, Majestic Park; Lake Hill Totem Towing vs. View Royal Craigflower Motel, Reynolds Road Park; Cadboro Bay Metro Toyota, bye.

DIVISION IV "B" — Lake Hill Paragon Music vs. Victoria Boys' Club, Cedar Hill Junior High; Gorge FC vs. Cordova Bay Spartans, Spectrum High; Cadboro Bay Marauders vs. Prospect Lake Leos, Henderson Park (East); Langford Legion No. 91, bye.

DIVISION IV "C" — Peninsula Tigers vs. Evening Optimists, Sanscha Park; Acme Commercial Painting vs. Esquimalt Club 44, Lambrick Park (No. 3); Gorge Canadians vs. Juan de Fuca Six Mile House, Layritz Park; Lake Hill Jets, bye.

DIVISION V "A" — Evening Optimist Royals vs. Langford Legion, Lansdowne Junior High; View Royal Six Mile House Kickers vs. Webb and Son Decorators, Helmcken Park; Gorge FC vs. B.C. Land and Insurance, Colquitz Junior High; Cadboro Bay Pirates, bye.

DIVISION V "B" — Oak Bay Tigers vs. Gillespie Electric, Windsor Park; Oak Bay Spartans vs. Evening Optimist Blues, Hollywood Park; Gordon Head Shell vs. Prospect Lake Cubs, Lambrick Park (No. 2); ePninsula Vikings vs. Esquimalt Sons of Norway, Airport Park; Madsen Motors, bye.

DIVISION V "C" — Cadboro Bay Mariners vs. Peninsula Panthers, Uplands Elementary; Victoria Boys' Club vs. Lake Hill Pay-N-Save Gas, Central Junior High; Gorge Canadians vs. Gordon Head Century Inn, Hyacinth Park; Cordova Bay Seals vs. Sooke Tyees, Lochside Park; Peninsula Hawks, bye.

DIVISION X NORTH — Cordova Bay United vs. Evening Optimist Pintos, Lochside Park; Cadboro Bay Raiders vs. Prospect Lake United, Maynard Park; Esquimalt, bye.

DIVISION X EAST — Evening Optimist Colts vs. Home Lumber, Lansdowne Junior High; Oak Bay Optimists North vs. Lake Hill Kickers, Pemberton Park; Prospect Lake Midgets vs. Gordon Head Cosmo Royals, Copley Park.

DIVISION X WEST — Juan de Fuca vs. Cordova Bay Colts, Colwood School; Shelbourne Plaza Texaco vs. Evening Optimist Mustangs, Blair Park; Reg Midgley Good Guys vs. Oak Bay Optimists South, Braefoot Park.

SUNDAY

11 a.m.

DIVISION I — Gordon Head Cosmos vs. Gorge FC, Lambrick Park (No. 4); Lake Hill Kiwanis vs. View Royal Kamahap Service, Reynolds Road Park; Glenwood Meats vs. Matthews Heating, Belmont-Fisher High; Cadboro Bay United vs. Evening Optimists, Henderson Park (East); Prospect Lake Royals vs. Gordon Head Vanfreights, Prospect Lake Park.

DIVISION III "A" — Gordon Head Cosmos vs. Gorge FC, Lambrick Park (No. 2); Evening Optimists vs. Lake Hill Rogers Plumbing, Lansdowne Junior High; Esquimalt Metro Toyota vs. Peninsula Wanderers, Bullen Park; Oak Bay Optimists vs. Victoria Boys' Club, Windsor Park; Purvis Flack Trailer Sales vs. Cordova Bay Royals, Dunsmuir High.

12:30 p.m.

DIVISION II "A" — Gorge FC vs. Peninsula Rovers, Hampton Park; University Heights Esso vs. Lake Hill Meats, Lambrick Park (No. 4); Esquimalt Shoe Renew vs. Columbia Ready Mix, Bullen Park; Cadboro Bay Royal Trust, bye.

DIVISION II "B" — Victoria Optimists vs. Cordova Bay Chiefs, Tsartlip Park; Lake Hill Kiwanis vs. Gordon Bay RCAF Association, Reynolds Park; Prospect Lake Vampires vs. Evening Optimists, Prospect Lake Park.

DIVISION III "B" — Prospect Lake Lions vs. View Royal Advance Collision, Spectrum High; Gordon Head Cablevision vs. Sooke United, Majestic Park; Gorge Canadians vs. Peninsula Prowlers, Colquitz Junior High; Colwood RCMP vs. Cadbora Bay Rovers, Royal Roads.

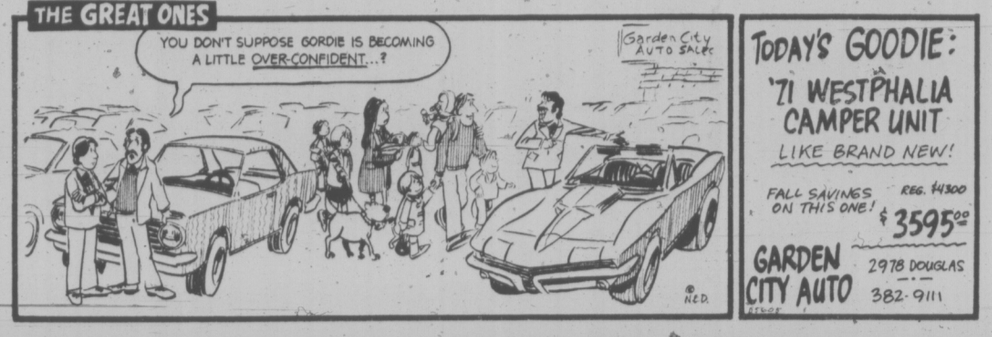

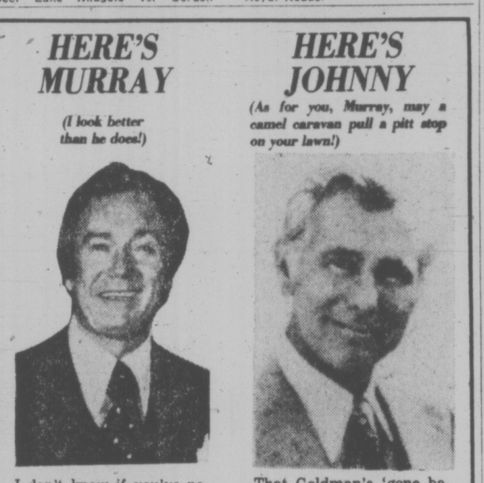

NHL SUMMARIES

PATRICK DIVISION

	P	W	L	T	F	A	Pts.
Philadelphia	17	12	3	2	55	35	26
Atlanta	18	9	6	3	54	47	21
Islanders	15	7	5	3	54	40	17
Rangers	15	6	6	3	49	44	15

SMYTHE DIVISION

	P	W	L	T	F	A	Pts.
Vancouver	16	10	4	2	58	41	22
Chicago	16	7	7	2	57	40	16
St. Louis	15	5	7	3	49	54	13
Minnesota	15	4	8	3	38	58	11
Kansas City	14	2	11	1	38	67	5

NORRIS DIVISION

	P	W	L	T	F	A	Pts.
Los Angeles	16	10	1	5	54	27	25
Montreal	17	7	5	5	68	52	19
Detroit	14	5	7	2	42	62	12
Pittsburgh	14	5	7	2	55	57	12
Washington	16	1	13	2	33	78	4

ADAMS DIVISION

	P	W	L	T	F	A	Pts.
Buffalo	16	11	3	2	71	53	24
Boston	15	6	4	5	67	47	17
Toronto	14	4	7	3	51	59	11
California	17	3	10	4	39	75	10

Next games: Tonight — Montreal at Boston, Minnesota at Buffalo.

BUFFALO 8, MONTREAL 6

First Period
1. Buffalo, Ramsay (8) (Carriere) 1:43.
2. Buffalo, Gare (4) (Perreault, Robert) 5:37.
3. Buffalo, Korab (3) 12:04.
4. Montreal, Lambert (9) (Lafleur, Lapointe) 13:47.
5. Buffalo, Robert (6) (Martin, Perreault) 17:19.
6. Montreal, Lapointe (6) (Lafleur, Lemaire) 18:56.
Penalties — Sather (M) 4:18; Spencer (B) (major) 8:44; Robinson (M) 15:52; Bouchard (M) 16:33; Korab (B) 17:52; Perreault (B) 18:39.

Second Period
7. Buffalo, Robert (7) (Perreault) 6:16.
8. Buffalo, Spencer (3) 8:54.
9. Buffalo, Perreault (12) (Spencer, Dudley) 14:06.
10. Montreal, Lapointe (7) (Savard) 14:52.
11. Montreal, Mahovlich (8) (Lapointe, Savard) 18:44.
Penalties — Schoenfeld (B) 10:28; Shutt (M) 16:52; Sather (M) 17:21.

Third Period
12. Montreal, Lapointe (8) (Mahovlich, Savard) 10:24.
13. Buffalo, Robert (8) (Martin, Carriere) 12:44.
14. Montreal, Gainey (3) (Robinson) 13:32.
Penalties — Bouchard (M) 2:39; Carriere (B) 7:23; Carriere (B) and Cournoyer (M) 9:40.
Stops:

Bromley (B)	12	11	9—32
Dryden (M)	15	6	9—30

Attendance 15,920.

PHILA. 3, N.Y. RANGERS 2

First Period
1. Philadelphia, Bladon (5) (Barber, Clarke) 4:17.
Penalties — Stemkowski (NY) (major), Saleski (P) (major), Tkaczuk (NY) (major, minor) 2:53; Jim Watson (P) (major, game misconduct), Butler (NY) (major), Parent (P) 4:30; Dupont (P) 8:49; Lonsberry (P) 16:30; Tkaczuk (NY) 16:50.

Second Period
2. Philadelphia, Kindrachuk (4) 3:41.
3. New York, Fairbairn (5) 5:54.
4. New York, Butler (4) (Sanderson, Rolfe) 16:49.
Penalties — Dupont (P) 4:18; Van Impe (P) and Vickers (NY) (majors) 5:36; Marotte (NY) 9:24.

Third Period
5. Philadelphia, Clarke (1) 10:45.
Penalty — Dupont (P) 4:00.
Stops:

Parent (P)	2	13	10 — 25
Giacomin (NY)	8	4	6 — 18

Attendance 17,500.

WASHINGTON 3, ATLANTA 4

First Period
1. Atlanta, Manery (4) 13:24.
2. Washington, Williams (3) (Dupre, Kryskow) 18:38.
Penalties — Leiter (A) 1:27; Kryskow (W) 12:53; Manery (A) 19:01.

Second Period
3. Atlanta, Leiter (9) (Manery, Ali) 0:42.
4. Atlanta, Richard (2) (Talafous, Gives) 3:06.
Penalties — Brossart (W) 3:00; Bennett (A) 12:23.

Third Period
5. Washington, Williams (4) (Kryskow) 5:10.
6. Atlanta, Bennett (9) (Quinn, Harey) 10:51.
7. Washington, Hrycuik (3) (Smith) 13:04.
Penalty — Lesuk (W) 8:23.
Stops:

Belgmeur (W)	14	9	14—37
Bothard (A)	8	5	9—22

Attendance 11,697.

NY. ISLANDERS 2, PITTS. 8

First Period
1. Pittsburgh, Apps (8) (MacDonald, Owchar) 15:17.
Penalties — Burrows (P) 5:21; Forbes (NY) 16:25; Westfall (NY) (misconduct), Lewis (NY) and Kelly (P) 17:35; Larouche (P) 19:55.

Second Period
2. Pittsburgh, Pronovost (5) (Lagace) 2:50.
3. New York, Gillies (2) (Harris, Marsalli) 6:48.
4. Pittsburgh, Schock (5) (Kelly, Hadfield) 12:13.
Penalties — Paradise (P) 8:22; St. Laurent (NY) 12:00.

Third Period
5. Pittsburgh, MacDonald (4) (Pronovost, Apps) 1:05.
6. Pittsburgh, Larouche (3) (Arnason, Kelly) 3:53.
7. Pittsburgh, Apps (9) (MacDonald, Wilkins) 7:38.
8. Pittsburgh, Kehoe (4) (Schock, Owchar) 10:36.
9. Pittsburgh, MacDonald (5) (Apps, Pronovost) 12:11.
10. New York, Romboough (1) (St. Laurent, Lewis) 12:24.
Penalty — D. Potvin (NY) 4:04.
Stops:

Resch (NY)	15	8	1
Smith (NY)	—	—	7 — 34
Resch (NY)	15	8	1
Irving (P)	6	12	10 — 28

Attendance 8833.

DETROIT 4, MINNESOTA 7

First Period
1. Minnesota, Hextall (5) (Stanfield, Goldsworthy) 7:07.
2. Detroit, Nowak (1) (Grant) 14:04.
3. Minnesota, Stanfield (3) (Goldsworthy, Gibbs) 16:13.
4. Minnesota, Parise (4) (Hicks) 18:57.
Penalties: Barrett (M) 0:18, Hogaboam (D) 5:18, Drouin (M) 8:55, Nowak (D) 11:41, Goldsworthy (M) 12:14, Lynch (D) 15:49.

Second Period
5. Detroit, Lochead (9) 2:18.
6. Detroit, Nowak (2) (Charron) 2:57.
7. Minnesota, Oliver (1) (Hextall, Gibbs) 6:21.
8. Detroit, Redmond (9) (G. Bergman, Libbett) 8:38.

Third Period
9. Minnesota, Stanfield (4) (Parise, Gibbs) 10:56.
10. Minnesota, Stanfield (5) (Parise, Martineau) 13:54.
11. Minnesota, Boucha (5) (Hextall) 15:26.
Penalty: Goldsworthy (M) 17:54.
Shots stopped by:

Rutherford (D)	7	9	7—23
Maniago (M)	5	13	12—30

Attendance: 14,017.

CHICAGO 0, CALIFORNIA 2

First Period
1. California, B. Stewart (2) (Williams) 15:24.
Penalties — California (bench minor) 3:48; White (Chi) 17:06.

Second Period
No scoring.
Penalties — Williams (Cal) 8:09; Mikita (Chi) 9:40; Mulvey (Chi) and Neilson (Cal) 14:24.

Third Period
2. California, Williams (1) (Gardner, Johnston) 11:35.
Penalties — B. Stewart (Cal) 8:49; Russell (Chi) (misconduct) 11:35; Jarrett (Chi) 15:07; Mark (Chi) 17:29; King (Cal) 17:46.
Stops:

Esposito (Chi)	6	4	10 — 20
Meloche (Cal)	12	11	5 — 28

Attendance 4955.

ST. LOUIS 3, KANSAS CITY 5

First Period
1. St. Louis, Bailey (4) (Plante) 2:30.
2. Kansas City, Gilbert (3) (Croteau, Rota) 14:15.
3. Kansas City, Burns (3) (Giroux, Nolet) 15:51.
Penalties — Giroux (KC) 3:13; Rota (KC) 11:51; Merrick (SL) 12:32; Wilson (SL) 15:07.

Second Period
4. St. Louis, Thompson (2) (Bob Plager) 7:33.
5. Kansas City, McElmury (2) (Burns, Hudson) 14:07.
6. Kansas City, Lemieux (3) 15:04.
Penalty — Merrick (SL) 15:29.

Third Period
7. Kansas City, Gilbert (4) 6:00.
8. St. Louis, Bailey (5) Hess 7:42.
Penalties — Plasse (KC) 7:13; Unger (SL) 14:16; Giroux (KC) 17:00.
Shots stopped by:

Johnston (SL)	4	7	8—19
Plasse (KC)	8	8	9—25

Attendance: 6585.

TORONTO 0, LOS ANGELES 4

First Period
1. Los Angeles, Murphy (2) (Carr, Williams) 6:58.
2. Los Angeles, Kozak (7) (Widing, Berry) 17:50.
Penalties — Murdoch (LA) 7:10; Keon (T) 7:48; Maloney (LA), and Wilson (T) (double minors), Glennie (T) (game misconduct) 9:51; Murdoch (LA) 13:05.

Second Period
3. Los Angeles, Maloney (6) (Nevin) 1:34.
Penalties — Turnbull (T) 3:02; Carr (LA) (major, minor) and Dunn (T) (double major) 7:53; Maloney (LA) 19:13.

Third Period
4. Los Angeles, Maloney (7) (St. Marseille) 19:58.
Penalties — none.
Stops:

Wilson (T)	5	3	11—19
Vachon (LA)	16	12	7—35

Attendance 10,043.

HOCKEY TRAIL

AMERICAN LEAGUE
Hershey 4, Providence 3.
New Haven 4, Nova Scotia 2.
Virginia 6, Baltimore 2.

CENTRAL LEAGUE
Dallas 4, Seattle 1.
Oklahoma City 3, Fort Worth 1.

WESTERN INTERNATIONAL
Tacoma 7, Nelson 2.

ONTARIO JUNIOR
Sault Ste. Marie 7, Sudbury 3.

B.C. JUNIOR
Vernon 6, Langley 2.
Bellingham 10, Chilliwack 2.

P.J.H.L.
Vancouver 8, Surrey 5.

WHA SUMMARIES

Canadian Division

	P	W	L	T	F	A	Pts.
Toronto	14	10	4	0	67	45	20
Quebec	11	8	3	0	54	32	16
Winnipeg	10	7	2	1	55	28	15
Vancouver	12	4	7	1	35	47	9
Edmonton	6	4	2	0	22	19	8

Eastern Division

	P	W	L	T	F	A	Pts.
New England	10	7	3	0	36	27	14
Indianapolis	13	4	9	0	31	50	8
Cleveland	8	3	4	1	19	25	7
Chicago	10	2	8	0	23	38	4

Western Division

	P	W	L	T	F	A	Pts.
Houston	13	8	5	0	61	44	16
San Diego	11	7	4	0	36	38	14
Phoenix	11	4	6	1	41	49	9
Minnesota	11	4	7	0	46	56	8
Michigan	12	2	10	0	31	59	4

WINNIPEG (3) — Bobby Hull, Chris Bordeleau, Ardine Hedberg. EDMONTON (5) — Ken Baird 3, Doug Barrie, Rusty Patenaude. Attendance: 10,873.

INDIANAPOLIS (3) — Richie Pumple, Bob Whitlock, Carey Bond. QUEBEC (10) — Alain Beaule 2, J. C. Tremblay, Andre Gaudet, Alain Caron, Serge Bernier, Ric Jordan, Dale Hoganzon, Michele Parizeau. Attendance: 6504.

HOUSTON (8) — Larry Lund 3, Gord Howe, Terry Ruskowski, Marti Howe, Andre Hinse, Frank Hughes. MINNESOTA (5) — Don Tannhill 2, Jimmy Johnston, Wayne Connelly, George Morrison. Attendance: 8801.

TORONTO (5) — Tony Featherstone 2, Wayne Dillon, Tom Simpson, Paul Henderson. VANCOUVER (3) — Johnny McKenzie 2, Rob Waltz. Attendance: 7724.

PRO BASKETBALL

NATIONAL ASSOCIATION
Washington 118, K.C.-Omaha 81.
Detroit 98, Milwaukee 91.
Phoenix 105, Philadelphia 100.
Seattle 108, Los Angeles 103.

AMERICAN ASSOCIATION
Kentucky 132, New York 129.
St. Louis 97, Memphis 92.
Utah 114, Indiana 103.
Denver 132, San Diego 108.

Hawaiian Team Here

The Punahou High School girls' volleyball team from Honolulu will play a series of matches at Vic High Sunday, Nov. 24.

Opposition will be provided by Vic High, Spectrum and University of Victoria. Matches slated from 1-4 p.m., will consist of two 5-point games with the winner determined on games won.

The Punahou team, coached by Mary Perry, is in first place in its league. Vic High, meanwhile, won the city high school title under coach Val Egan and is headed for the provincial championships in November.

BOWLER OF WEEK

Dorothy Krimmer's sharp eye and steady delivery combined for a winning touch in sixth week of 12th annual Times Bowler-of-the-Week competition. Bowling at Town and Country Lanes, Dorothy started with a 259, reached a peak 318 and then added a 229 for a 806 total to capture weekly award in women's fivepin division. Dorothy has now qualified for Bowler-of-the-Year rolloffs.

Pats' Security Beefed Up

FOXBORO, Mass. (AP) — Security forces will be doubled this Sunday and squads of plainclothes policemen will roam through the stadium crowd because of increased violence among spectators at New England Patriots games.

Foxboro Police Chief Dan McCarthy calls the brawling among drunken fans a disaster.

"Something has been going bad down there the past three games, and I don't like it," he said.

Last Sunday, one spectator was stabbed in a parking lot brawl after the national Football League game. It was the first stabbing reported at the stadium, but the fights in and around it have become as commonplace as touchdowns.

"It's getting too much to handle," McCarthy said. "After the Baltimore game we had to arrest 15 people for creating a disturbance. We thought that had been the worst. Then we got the Buffalo game. We arrested 26 and had to let as many go."

O.C. SOCCER SCORES

LONDON (CP) — Results of games played Wednesday in the British soccer leagues:

English Football League Cup
Chester 3 Leeds United 0
Colchester United 0 Southampton 0
Manchester United 3 Burnley 2
Newcastle United 3 Fulham 0

Irish League
Ballymena United 3 Glentoran 2

English League
Division I
Chelsea 3 Coventry City 3

Division IV
Lincoln City 4 Doncaster Rovers 0

Scottish League
Division I
Kilmarnock 1 Hibernian 1

YES! We have Parts and Service for your Appliances, Vacuum Cleaners, Polishers, Power Tools, Ranges, Washers, Dryers — If it's electrical try us!

CLEARANCE
Floor Display Refrigerators
6 Only — 13 to 16 Cu. Ft. Frost Free
$80 OFF For Your Old Refrigerator

BAGS — BRUSHES — HOSE BELTS
Every Part — For Every Vacuum Cleaner
RECONDITIONED — RANGES — WASHERS
VACUUM CLEANERS — REFRIGERATORS — DRYERS
Quality Used Parts for Major Appliances

HASTINGS
2100 DOUGLAS ST.
Sales 382-6811
Service 384-4276
2006 OAK BAY AVE.
Phone 598-3011
Authorized Service Station: Hoover Vacuums, Washers, Black and Decker Power Tools, Proctor Lewyt, Quality Appliances.
CHARGEX MASTERCHARGE

One of the finest Canadian whiskies this country has ever tasted

For ALDERMAN

Elect a Victorian Who Will Work with Integrity, Sincerity, And Honesty on Behalf of All People.

THAT'S ED KOP

A good choice for Council

Ed Kop will work towards controlled, intelligent zoning in our residential areas . . . for Housing projects for rental purposes through Senior Government assistance, and for Senior Citizen Housing with integrated medical, food and recreational services. Let him work for YOU on Victoria City Council.

On SATURDAY, NOV. 16th For ALDERMAN in VICTORIA

KOP Edwad A. X

Inserted by Kop for Alderman Committee

Little but loaded.

Plymouth Cricket and Dodge Colt are loaded with standard equipment. We'll match our little economy cars against cars costing a lot more. And we'll give you some surprises.

For instance, every Colt and Cricket is standard equipped with a tilt steering column. It lets each different driver in your family select his or her own most comfortable driving position. Most of our high-priced competition offer it only at extra cost. Colt and Cricket make it standard.

Naturally, Colt and Cricket give you front bucket seats. You'd expect that. What you might not expect is the fully reclining seatback feature on all the models except the very lowest-priced 2-door coupes. Again, a little more comfort for you. And once again a feature you'll find on the option pages of some other cars' catalogues.

There's plenty more. Like front disc brakes and rugged Unibody construction. Standard for your peace of mind.

A 1600 CC overhead cam engine with a fully-synchronized, four-speed manual transmission provide you with great economy and extra kick for highway passing. Some of our competition offer a much smaller engine as their standard equipment.

There's a lot more to the Dodge Colt and Plymouth Cricket story. Like a wide choice of models. Sports models, 2-door hardtops, 2-door coupes, 4-door sedans and smart looking 4-door wagons. Plus a custom wagon that gives you woodgrain side and tailgate panels.

Now if you really feel you need some options, here they are: automatic transmission, 2000 CC engine (and when you order the 2000 CC engine with automatic transmission, you get Chrysler's famous Torqueflite automatic transmission), AM push button radio, wagon roof luggage rack, electric rear window de-icer and white wall tires (standard on Cricket Formula "S", Colt GT and custom wagons). You can almost count our extra cost optional equipment on one hand.

Dodge Colt and Plymouth Cricket. Built by small car experts in Japan. Sold and serviced coast to coast in Canada by your Dodge and Plymouth dealers. Stop in and surprise yourself.

Plymouth CHRYSLER Dodge Trucks SALES/SERVICE

Plymouth Cricket

Dodge CHRYSLER Dodge Trucks SALES/SERVICE

Dodge Colt

Extra Care in Engineering... it makes a difference.

Berths Decided Tonight

Berths in the Lower Island high school boys' volleyball final will be decided tonight at Esquimalt High School.

Vic High takes on Esquimalt at 7:30 and Belmont plays Mt. Douglas at 8:30 in the semi-finals and the final will be played at Oak Bay Junior High School at 8:30 Friday night. The consolation game to decide third and fourth spot will be played that night at 7.

All four semi-finalists go on to the Vancouver Island tournament to be played Nov. 22 and 23 in Victoria.

League-champion Vic High topped Division "A" in round-robin play this week and Mt. Doug, which finished third in the league one point behind Esquimalt, won Division "B".

Vic High defeated Dunsmuir 2-0, Belmont 2-1, and Claremont 2-0; Belmont beat Claremont 2-0 and Dunsmuir 2-0 to place second in the "A" section, while Claremont edged Dunsmuir 2-1 for third place.

In the "B" section, Mt. Doug upset Esquimalt 2-0, beat Oak Bay 2-0 and downed Reynolds 2-0. Esquimalt beat Oak Bay 2-0 and Reynolds 2-1 to take second place and Reynolds nipped Oak Bay 2-1 to finish third.

Kareem Injury Felt

By The Associated Press

When Kareem Abdul-Jabbar joined Milwaukee Bucks, he turned them from an also-ran to National Basketball Association champions.

Now, with the 7-foot-2 centre injured on the sidelines, the Bucks have a 1-12 record, the same as the expanion New Orleans Jazz.

Their latest defeat, a team record 10th in a row, was 98-91 to Detroit Pistons Wednesday night.

Washington defeated Kansas City-Omaha 118-81, Phoenix beat Philadelphia 105-100, and Seattle stopped Los Angeles 108-103.

Bob Lanier scored 40 points for Detriot. Milwaukee was led by Bob Dandridge with 28 points.

Washington Bullets were paced by Phil Chenier's 25 points. Nate Archibald led the Kings with 16.

Charlie Scott scored 41 points for Phoenix while the high for Philadelphia was Doug Collins with 20.

Spencer Haywood, Archie Clark and Fred Brown scored 24, 23 and 21 points, respectively, for Seattle while Pat Riley led the Lakers with 25.

In the American Basketball Association, Kentucky beat New York 132-129, St. Louis defeated Memphis 97-92, Utah downed Indiana 114-103 and Denver whipped San Diego 132-108.

St. Mike's Squashes Claremont Spartans

Dave Wasylynko, Ed MacAuley, Dick Browning and Frank Leung scored tries and Dave Olson kicked three conversions and a penalty goal Wednesday to lead St. Michael's University School to a 25-9 exhibition high school rugby victory over host Claremont Spartans.

Don Delmarse (try) and Paul Molholme (conversion, penalty goal) replied for Spartans.

Bombs Explode For Sixth Win

VANCOUVER — Vancouver Buzz Bombs extended their unbeaten streak to six games by defeating Simon Fraser University 65-15 in one of two Senior "A" Women's Inter-City Basketball League battles here Wednesday night.

In the other encounter, University of British Columbia Jayvees moved into a second-place tie with Saanich Westerners and SFU by edging winless Vancouver Jonos, 63-61.

Joanne Sargent sank 17 points to lead Buzz Bombs, who enjoyed a 33-18 advantage at the half. Gail Klaver led SFU with 18 points.

Jackie Shaw was high scorer for Jayvees with 24 points while Pat Austin topped Jonos, who trailed 31-30 at the intermission, with 18 points.

Van. BuzzBombs	6	0	401	261	12
Saanich Westerners	2	1	174	133	4
Simon Fraser Univ.	2	2	248	190	4
UBC Jayvees	2	4	265	371	4
Victoria Saints	1	2	121	157	2
Van. Jonos	0	4	162	259	0

Next games: Saturday — Victoria Saints vs. Simon Fraser Univ., Saanich Westerners vs. Van. Jonos, Vancouver City College.

Tallon Out Two Months

VANCOUVER (CP) — Dale Tallon's dislocated hip, suffered in National Hockey League action here Tuesday night, could keep the Chicago Black Hawk centre and defenceman out of action for a couple of months.

Dr. D. Ross McNaught said he expects Tallon, in hospital in nearby New Westminster, can be released in a few days to return to Chicago.

Lakers Pad String

LAKE COWICHAN — Lake Cowichan Lakers tripped James Bay Athletic Association Gulls 5-3 here Wednesday, to extend an unbeaten string to 13 games in the South Vancouver Island Junior "B" Hockey League.

Doug Hanna pumped in what turned out to be the winning goal at 15:55 of the third period and Mike Hadden added an insurance tally with a shot that went into the empty net in the final minute of play.

Other Laker goals were scored by Riek Boyd and Bob Ralecki.

Don Presley, Doug Harding and Dave Ruthowski replied for Gulls, who are still without a point after 10 starts.

	P	W	L	T	F	A	Pts.
Cowichan	13	11	0	1	82	35	25
Stockers	10	6	3	1	52	39	13
Ingraham	10	4	4	2	34	44	10
Chemainus	11	2	7	2	39	57	6
James Bay	10	0	10	0	26	58	0

Next game: Today — Stockers vs. Chemainus Blues, G. R. Pearkes Arena.

OK TIRE
TRACTION ACTION CENTRE

A78-13 (600 - 13) Silvertown Snow Tires (Whitewalls) Most Compact Cars
Reg. 29.75
SALE PRICE 22.95
A78-13 (600-13) B/W 19.95
LIMITED TIME — MOUNT NOW

WINTER RADIAL RETREADS
(Similar) — B.W. Only — Tube Recommended.
Sale Price 29.95
SIZES — 145-13 155-13 165-13
145-14 155-14 175-14
155-15 165-15 185-15
215-15 225-15
*Micro Siped For Added Traction
*Long Wearing *Limited Stock
*Quality Product *Terms

TRACTION FOR PICKUPS OR VANS
POWERSTAR

- Drive wheel position tire with rugged shoulder lugs for instant grip traction, plus centre rib for highway performance.
- Nylon cord construction assists tire performance in maximum impact resistance and body durability.
- Computer developed tread compounding for maximum resistance to wear, tearing and cracking.
- Heat resistant body compounding for full protection at all operating speeds.

SIZE 750-16
SALE PRICE 68.75
LIMITED STOCK — LIMITED TIME —
CHARGEX OR TERMS
OK TIRE STORE
2940 DOUGLAS
386-3156

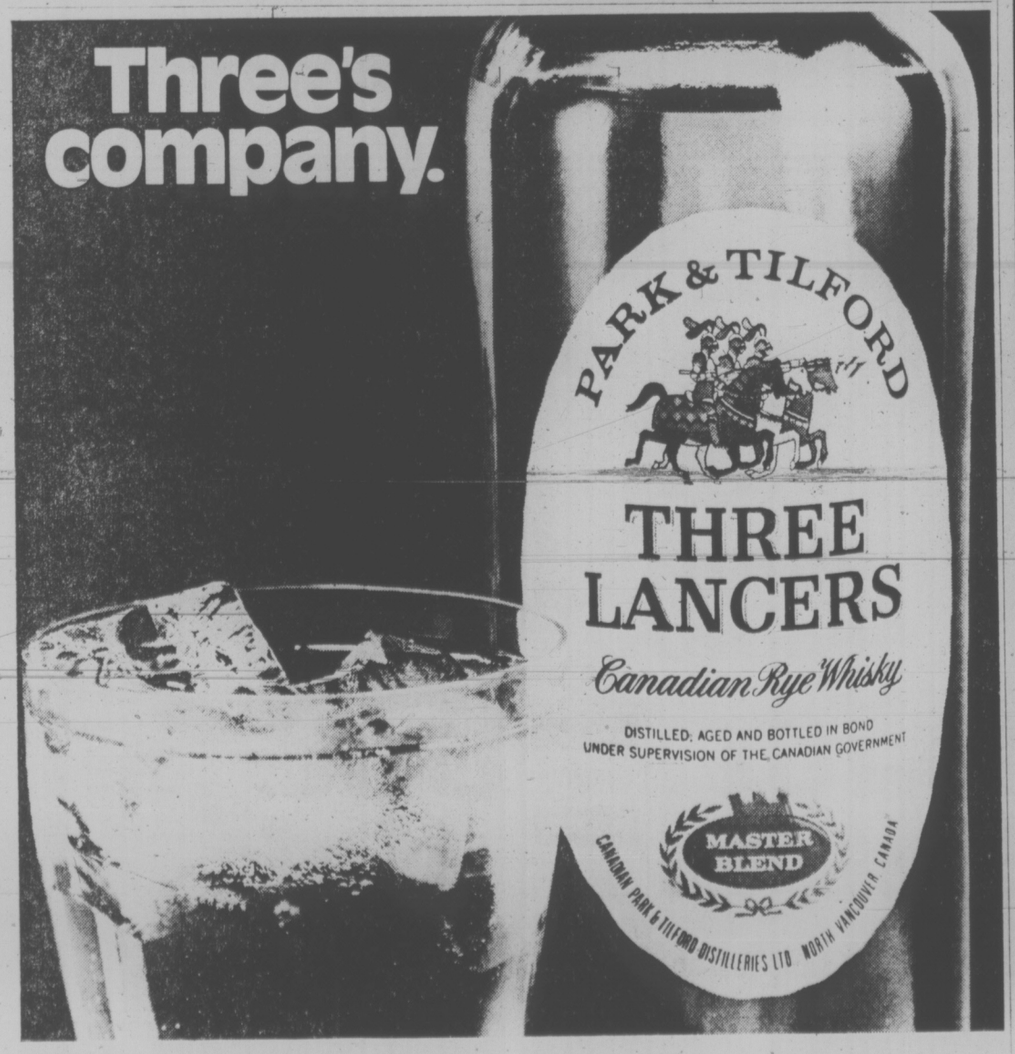

714 VIEW ST.
Bell's Men's Wear

QUITS!

ALL STOCK IS REDUCED AND MUST BE SOLD!

SUITS and SPORT COATS 1/2 PRICE

DRESS SHIRTS 1/3 OFF

SWEATERS 1/2 PRICE

FURNISHINGS AND ACCESSORIES 1/2 PRICE

SLACKS 12.95
2 PR. FOR 25.00

CASUAL SHIRTS 4.88 to 6.88

SHOES ALL 19.88

OTHER NON-ADVERTISED SPECIALS
Bell's Men's Wear 714 VIEW
Across from the Commerce Mall

. . . A Time to Relax!

OTTAWA (CP) — Canadians on United Nations peacekeeping duties in Cyprus and the Middle East will soon have a leave centre where they occasionally may be joined by their wives.

Proposals for the centre, possibly on Cyprus, were made in the Commons Wednesday by Defence Minister James Richardson.

The minister gave no indication of what plans the government has to reduce the size of the Canadian contingent in Cyprus and he was strongly criticized by the opposition for the omission.

Michael Forrestal (PC—Dartmouth-Halifax East) said he was expecting a fuller statement. The inflation-hit armed forces were "getting damn sick . . . they've some real problems."

Stuart Leggatt (NDP—New Westminster) said Richardson delivered a motherhood statement that had no information about the real problems of peacekeeping, such as the need for some proper backup support from the United Nations and other countries.

Before he left, he said he would see if Canadian troops on Cyprus could be reduced. At present there are about 950 Canadians on Cyprus.

He told the Commons Wednesday that he met the president and vice-president of Cyprus, the deputy premier of Egypt and the defence ministers of Israel and Syria.

He announced that flights by Canadian aircraft between Damascus and Beirut, stopped when a plane was shot down last August by Syria with the death of nine Canadians, will shortly resume.

Forrestall said there was nothing in the minister's statement to say whether the inflation-hit forces can fulfill their peacekeeping role.

MORALE 'STILL HIGH'

OTTAWA (CP) — Defence Minister James Richardson rejected claims Wednesday that armed forces morale is low because of spending restraints.

He told reporters that such talk is self-defeating. He had found no evidence of low morale in his talks with forces' members.

His comments were made after being peppered in the Commons with opposition questions.

He described as completely inaccurate a newspaper report that the government plans to spend $40 million to $50 million on defence facilities in his hometown of Winnipeg.

He told Opposition Leader Robert Stanfield that the government is considering what changes are necessary now because of inflation-caused budgetary restraints.

A statement on the future forces tasks would be made, but probably not in time for next week's budget debate.

Later, Mr. Richardson said in an interview that the cabinet must decide how much money it can spend on the forces and what jobs it wants them to do.

Guide Rules Urged On Trade-Curb Bill

OTTAWA (CP) — Parliamentary action is needed to define the powers of a restrictive trade practices commission proposed in the government's Bill C-2 to establish a business competition policy, representatives of 13 of Canada's largest corporations told a Senate banking committee Wednesday.

Referring specifically to provisions of the bill that empower the commission to order suppliers to sell to anyone in order to maintain "adequate competition," A. J. MacIntosh said it should be up to Parliament to set out guides on what constitutes acceptable competition.

Until that is done, "no one can give advice to a manufacturer or a distributor, or to a retailer, as to what the law means, because the legislation does not contain any guiding principle . . ." to determine whether competition is adequate.

MacIntosh is a lawyer with the Toronto legal firm of Blake, Cassels and Graydon.

Also appearing before the committee were J. W. Younger, vice-president and general counsel for Steel Co. of Canada Ltd., J. F. M. Douglas, vice-president of Cominco Ltd. and F. G. Felkai, also of Blake, Cassels.

The corporations they represented — a cross-section of primary producers, resource companies and retailers — have been lobbying against successive proposed competition bills for some time.

MacIntosh said the bill represents an attempt to transplant economic theories developed in the United States to a Canadian setting.

This is impractical, considering that the U.S. population exceeds Canada's by 10 times and that five per cent of the U.S. market is equal to 50 per cent of Canada's, he suggested.

There is an argument to be made for permitting producers to limit distribution, he suggested, particularly since the provinces are becoming concerned with ensuring that producers provide service, adequate parts and product availability.

Cheap Tags Hit

OTTAWA (CP) — Health Minister Marc Lalonde said Wednesday he will find out why there are no federal controls on the sale of non-prescription medical bracelets.

He promised to investigate after Bob Holmes (PC-Lambton-Kent) said persons with serious medical problems are entrusting their health to bracelets sold over drugstore counters.

Lawrence Stevenson, president of the Canadian Medic-Alert foundation, said in Toronto earlier this week that the $2.98 bracelets encourage persons to diagnose their own medical problems.

The danger is wearers might have incorrectly diagnosed their problems.

"Thousands of Canadians with serious medical problems are trusting this inadequate protection for emergency treatment," he said.

Medic-Alert bracelets, which cost $9, are issued by prescription only.

Up-to-date medical files on all Medic-Alert bracelet owners are kept in a central registry. Their medical histories are supplied to hospitals in emergency situations.

D.G.'s auto & cycle
3244 Douglas, Victoria 382-4012

SPECIAL!
ET/X Competition
WHEELS
14x6.75 52.00

VALVE COVERS
FINNED ALUMINUM
Most Applications
35.95

CRANE
CHEVY SMALL
BLOCK HEADS
499.95 PR.

KEYSTONE 3 H.P.
2 CYCLE
MINI BIKES
Mod. 6000
217.95

4 CYCLE 3 H.P.
MINI
BIKE
239.95

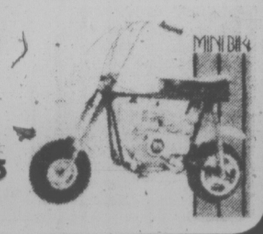

SAI TOYOTA
For Cars Out Of Warranty
10-POINT
Inspection And Tune-Up
1. Clean and adjust ignition points.
2. Clean and adjust spark plugs.
3. Test engine compression and report.
4. Adjust carb idle and linkage.
5. Clean and test battery.
6. Inspect all hoses and belts.
7. Check voltage regulator and adjust.
8. Inspect air filter.
9. Inspect brake lining.
10. Inspect exhaust system.
Reg. 20.00 Value
only 16.00 (plus parts)
Til Nov. 30th.
ANY TOYOTA Oil Filter 2.75
ANY TOYOTA Air Filter 3.75
SAI TOYOTA
SAUNDERS-HITCHMAN TOYOTA
2040 Cadboro Bay Rd. at Fort and Foul Bay
592-2471 Dealer Lic. No. D5-021

FRAMPTON, PERCY J. X
PERCY FRAMPTON'S RECORD

Percy Frampton has proved to be a tireless representative on Victoria City Council. He presently heads up the important Housing, Community Services and Neighborhood Improvement Committees.

MEMBER OF:
Land Use Planning and Zoning Committee.
Public Works Committee.
Traffic Control Committee.
Fire Prevention Committee.
Central Area Development Committee.
Transportation Committee.

We need Alderman Percy J. Frampton on Council to protect, fully, our tax dollars.

RE-ELECT
PERCY J. FRAMPTON
ALDERMAN
City of Victoria

For transportation call 382-7642. VICTORIANS FOR FRAMPTON COMMITTEE

The Best To You Each Morning

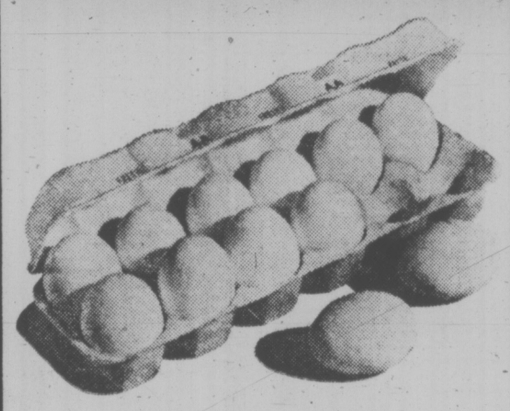

Open Dated for Freshness

Each Morning, as you're thinking of Getting Up, Fresh B.C. Eggs are being gathered, graded and loaded into refrigerated trucks, Then Rushed to Safeway. Lucerne Farm Fresh Eggs Reach the shelf at their Peak. You know this Because Each Carton You Buy is Open Dated for Freshness. B.C. Grown Lucerne Farm Fresh Eggs. The Best To You Each Morning.

Buy B.C. Home Grown Eggs and Support Our Local Egg Producers.

Lucerne Brand
Medium Eggs
B.C. Farm Fresh
Grade A doz. 73¢

Lucerne Brand
Large Eggs
B.C. Farm Fresh
Grade A doz. 77¢

Scotch Treat Frozen
Hash Brown Potatoes
A must with Lucerne Farm Fresh Eggs and Catsup ..... 2-lb. Bag 29¢

Breakfast Sausage 89¢
Frozen
Economy Brand. Random Weights, and 1-lb. Pkg.

Side Bacon $1.39
Manor House
Gov't Insp. Sliced. 1-lb. Pkg. .....

PRICES EFFECTIVE
November 14th, 15th, 16th
In your Victoria, Colwood and Sidney Safeway Store. Sales in Retail Quantities Only.

SAFEWAY
CANADA SAFEWAY LIMITED

Report Confirms My Lai Atrocities

WASHINGTON (AP) — The United States Army's investigation of the My Lai massacre of possibly 347 Vietnamese civilians concludes it resulted primarily from orders given by some task force officers.

The Peers report released Wednesday says no orders were given to kill everyone in My Lai but that some of the soldiers involved thought that had been implicit in orders they were given.

Briefings by Lt.-Col. Frank Barker, commander of the task force, and Capt. Ernest Medina exaggerated intelligence reports that My Lai was an armed Viet Cong stronghold and that anyone there would be the enemy, the report says.

The report says Medina's orders to the platoons that committed the atrocities "left little or no doubt in the minds of a significant number of men in his company that all persons remaining in the My Lai area at the time of the combat assault were enemy and that C-Company's mission was to destroy the enemy," the report said.

The two-volume report was released Wednesday by army secretary Howard Callaway who called the massacre "a dark chapter in the army's history" but said he does not think it could happen again.

He said the army has a new attitude and that the kind of officers training now "is different than it was then."

Callaway said he will not issue thousands of pages of the report that he said include inflammatory, unsupported accusations against individuals.

The secretary also said the army has no plans for any further action against Calley, the only man jailed in connection with either the massacre or cover-up.

The report is named for Lt.-Gen. William Peers who headed a special army inquiry into the massacre and cover-up.

The report says part of the cover-up of the massacre was the failure of the commander, Maj.-Gen. Samuel Koster, to send any word of the incident to Gen. William Westmoreland, than U.S. commander in Vietnam.

The report says some of the cover-up "continues to this day," with six officers refusing to talk and with others giving false testimony and key documents still missing. Because of this, it "has not been possible to sort out acts of concealment' 'that were initiated by the task force and those initiated by officers at higher levels.

However, the cover-up went no higher than Koster, the report says.

Indian Students Stumble

OTTAWA (CP) — Of the 3,691 Indians who entered Grade 9 in 1970, only 1,185 made it into grade 12 in 1973, the Commons learned Wednesday.

A provincial breakdown of attendance figures shows a steady decline in grade enrolment for Indians. The breakdown was tabled in the Commons.

For instance, of the 1,021 Indians who entered Ontario schools for Grade 9 in 1970, only 733 entered Grade 10 the following year, 504 entered Grade 11 in 1972 and 407 entered Grade 12 in 1973.

All provinces reported a similar decline in that period. Nova Scotia reported 52 Indian students in Grade 9 in 1970 and only 22 Grade 12 Indian students in 1973.

In New Brunswick, during the same period, the figure dropped to 22 from 54, in Quebec to 110 from 339, in Manitoba to 111 from 397, in Saskatchewan to 96 from 403, in Alberta to 176 from 409 and in British Columbia to 241 from 815.

The tire experts with the low prices.

GENERAL TIRE

D & D TIRE

1620 Blanshard St.

Phone 382-7283

When you mix it, you don't lose it.

Lamb's full distinctive flavour comes smoothly through your mixer.

In fact, Lamb's unique quality has made it known round the world for more than 100 years.

Lamb's. The rum of the world.

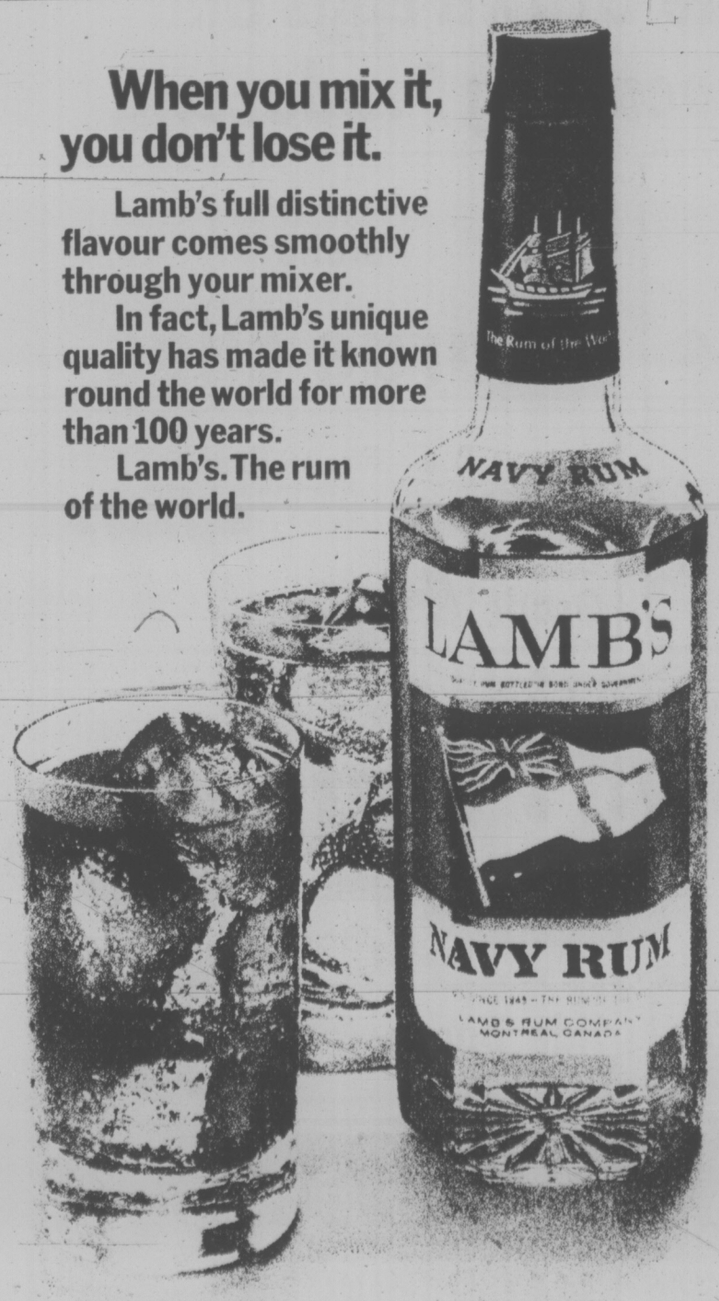

GET ON BOARD THE WESTERN

Step right up folks, and get your ticket on the Western. The Western Canada Lottery. This is your chance to be the Western's second QUARTER MILLIONAIRE. Ticket sales close January 15, 1975, and the preliminary draw is on January 31, 1975.

These lucky British Columbians got on board, and won between $100 and $50,000, on the first draw.

F. Gelmetti—$50,000

Grame Marshall—$25,000

LOWER MAINLAND

B. Hupinder Toor, Port Moody
Becky Harms, Maple Ridge
Robert Knapp, Burnaby
L. Doyland, Surrey
Ruth Wiksyk, Ladner
Mrs. M. Dow, Surrey
Olga Juuti, Vancouver
Wilf French, Vancouver (North)
S. J. Davis, Vancouver
W. Mitchell, Maple Ridge
T. J. Teal, Delta
Linda Mazur, Coquitlam
Adeline Boileau, New Westminster
Sally Woodward, New Westminster
W. N. Lister, Vancouver
Mable McRae, Mission
B. Sainsbury, Vancouver
Mr. Nils Carlson, Surrey
L. Bergstrand, White Rock
Mrs. G. Curle, Richmond
F. G. Dillon, Coquitlam
L. E. Gibbons, Vancouver
Pearl York, Surrey
Esme Watts, North Vancouver
H. Dhanji, Vancouver
William Hill, Delta
Mrs. E. Kask, Maple Ridge
Larry Tidy, Port Coquitlam
W. P. Cumerland, New Westminster
Carell Randell, Burnaby
I. Engelhardt, Vancouver
G. Clements, Chilliwack
Stan Nicol, Coquitlam
Watts, Surrey
John Terres, Brackendale
A. J. Mazzuco, Vancouver
B. Starheim, Delta
Bell Blanche, Vancouver
Mrs. W. Wells, Vancouver
John Koenig, Vancouver
T. Mountain, Langley
Larry Batch, Coquitlam
T. Peters, Vancouver
J. Bodenchuk, Surrey
Joanne Rois, Vancouver
S. Longstaff, Surrey
Dale Simpson, Vancouver
H. A. Willis, Coquitlam
F. J. Wilson, Surrey
P. Jones, West Vancouver
Ken Griffith, North Vancouver
Mr. F. Sebert, Port Coquitlam
L. Goedbloed, Vancouver
Clara Ternes, Vancouver
G. Bardley, Vancouver
I. Davidson, Burnaby
D. Lloyd, Vancouver
H. Devereux, Richmond
D. M. Campbell, Vancouver
John Lussier, Powell River
A. Wood, Surrey
Les Hesketh, Langley
G. R. Dickson, Vancouver
Sybil Whitmore, West Vancouver
G. Robinson, Vancouver
C. Bray, Burnaby
Don Lee, Vancouver
E. S. Forrest, Powell River
Syl Henderson, Vancouver
C. Jack, Burnaby
John Doland, Burnaby
J. Beaton, Cultus Lake
Ruth Ullrich, Vancouver
J. Dawson, North Vancouver
L. Cunningham, Langley
R. L. Sjodin, New Westminster
Ted Jovi, Vancouver
G. E. Coates, Vancouver
Mr. J. Calla, Chilliwack
Audrey Stevens, Vancouver
Vivi Coutlee, Surrey
J. Block, Burnaby
A. Himmrich, Vancouver
Anne Tucker, Vancouver
T. M. Oima, Delta
Alice Weis, Burnaby
H. T. Moss, Hope
Hiede Karaki, Delta
Beatrice Leahy, Vancouver
J. Barnum, New Westminster
Kamal Chahal, Squamish
E. W. Perkins, Vancouver
R. Brown, New Westminster
S. Parker, Richmond
Sum Lim Chung, Vancouver
G. Walker, New Westminster
Bill Mahony, Coquitlam
D. Lipinski, Burnaby
Olive Sellens, North Vancouver
H. Remedios, West Vancouver
L. E. Baldwin, Richmond
Chiu and Chsung, Richmond
Ethel Melsted, Vancouver
F. Wong, Vancouver
W. Lenovitch, Vancouver
G. Cara, Vancouver
N. Stephens, North Vancouver
A. White, North Vancouver
W. E. Dolphin, Vancouver
L. Aavik, Vancouver
A. Unrah, Yarrow
R. Hilgers, Vancouver
Daphne Ellis, Vancouver
C. A. McCarthy, Delta
Leslie A. Rush, Squamish
A. W. Wise, Fort Langley
H. K. Tomas, Delta
You Wong, Vancouver
Patrick Rangers, Vancouver
Gillie Potter, Vancouver
Marilyn Pimm, Burnaby
Kenneth Dalton, Vancouver
Art Karjala, Richmond
A. Maclean, Burnaby
F. C. Awley, Vnacouver
Hock Man Lam, Vancouver
Mrs. Grace Edge, Aldergrove
Laura Gagnon, Surrey
F. E. James, Vancouver (North)
William Hall, Burnaby
Piper Ruth, Port Coquitlam
C. Bohmen, Vancouver
E. and R. Look, Surrey
Ida Indseth, Langley
H. R. Gauthier, Coquitlam
Allan Anderson, New Westminster
D. Johnston, Aldergrove
D. Anderson, New Westminster
Don Graham, Richmond
M. B. Bovyer, Vancouver
G. Meekline, North Vancouver
Alfred Fagan, West Vancouver
Howard Lee, Vancouver
Don Wallis, Vancouver
Steve Bazan, Burnaby
M. Lymbery, Burnaby
E. Lamarche, Port Coquitlam
G. B. Chohan, Port Coquitlam
V. Kauppi, Langley
G. P. Brinkmann, Vancouver
E. Male, Maple Ridge
Fowler, Burnaby
Geo. Mackenzie, Vancouver
M. Skidmore, Vancouver
Iris Forss, Vancouver
L. Caovinard, Vancouver
B. E. Hill, Surrey
Mrs. E. Gill, Vancouver
B. Wong, Vancouver
G. C. Pinneo, Vancouver
N. J. Baillie, Vancouver
John T. Milton, Vancouver
J. M. Badesso, Ganges
June Swope, Port Coquitlam
N. J. McGregor, Whonnock
I. C. Unit, Essondale
E. S. Bonnalie, Abbotsford
J. J. Idzid, Vancouver
Adolf Schueck, Vancouver
Fred Martens, Langley
Schreiter, Alta Lake
George Pearson, Vancouver
Leola Bougie, Vancouver
Frank Kucex, Vancouver
Art Colebourne, Vancouver
M. M. Fletcher, Vancouver
E. D. Gardner, Vancouver
Pearl Lifton, Vancouver
S. Racing, Coquitlam
Mabel Woo, Vancouver
Pat Wilks, Cr. Beach
A. F. Weight, West Vancouver
R. G. Colebrock, New Westminster
D. Gardner, Coquitlam
Marion Meyer, Delta
E. W. Miller, Vancouver
Ruth Hickox, Chilliwack
J. McFee, New Westminster
Alice Veitch, Gibsons
Maria Ballusci, Vancouver
B. Dudfield, Surrey
L. R. Simpson, Vancouver
Maya and Family, Vancouver
N. Corbett, Richmond
Ben Rychly, Surrey
J. Murray, Burnaby
L. Knechtel, Vancouver
P. J. Reimer, Clearbrook
S. N. Young, Port Coquitlam
Mrs. T. Cvitanovich, Vancouver
G. Atkinson, Burnaby
Frank Elliott, North Vancouver
J. Schlichenmayer, Surrey
Alfred Beecroft, Vancouver
W. C. Shamenski, Abbotsford
M. Scholfield, Ioco
Legal Wiesia, Surrey
Ann Urlak, Vancouver
Percy Cooley, Burnaby
Alice Jamault, Port Coquitlam
M. Biddy, Delta
C. C. Leong, Vancouver
Dave Peebles, Maple Ridge
R. Padley, Pitt Meadows
Fincham Walt, Vancouver
D. Heap, Vancouver
Mrs. Kay Carlson, Delta
G. Adam, Richmond
M. Ontagliani, Vancouver
D. J. Skapski, Vancouver
A. Currie, Vancouver
Alex Pleshko, Port Moody
Mr. C. E. Francis, Burnaby
Brent Kerr, Vancouver
Ivan Rasic, Vancouver
T. R. Malysh, Vancouver
E. Carabetta, North Vancouver
H. Nascov, Abbotsford
Anne Macintosh, Vancouver
J. Hiebert, Abbotsford
Earl Farnell, Abbotsford
A. Dunmore, Vancouver
R. W. Cherkas, Surrey
Doug McIntyre, West Vancouver
W. I. Peterson, Burnaby (South)
Ron Mercer, Vancouver
Ed Nimko, Chilliwack
Wally McErlean, Vancouver
Mrs. Ray Lambert, Vancouver
K. A. MacKenzie, Vancouver
Mandarin Palace, Mission
Joyce Ralph, Surrey
Bess Brown, Richmond
R. Davis, West Vancouver
Mrs. G. Munz, Burnaby
Soolin Marshall, Vancouver
Ailsie Davidson, North Vancouver
F. Petrunia, Chilliwack
Conlyn and A. Mahony, Vancouver
Mrs. R. Reid, Delta
D. Phillips, West Vancouver
M. L. Bannister, Vancouver
H. Melnichuk, Abbotsford
L. Acton, Vancouver
J. Colthart, Vancouver
Esther Rosenblatt, Vancouver
Phylona Ambeau, Rosedale
L. Cardus, Port Moody
Mrs. L. Flink, North Vancouver
C. A. Chapman, North Vancouver
W. Trulsen, Port Coquitlam
R. J. Lee, Chilliwack
L. Steinmann, Vancouver
E. S. W. Batty, White Rock
R. E. Craig, New Westminster
John Barton, Vancouver
W. Alexander, Burnaby
Nettie Keen, Vancouver
Larry Manulak, Vancouver
E. A. Miles, Richmond
D. H. McNeill, Maple Ridge
A. Ellis, Abbotsford
B. Tomei, Burnaby
G. Hamagami, Vancouver
Ken Pruden, Surrey
M. Krugel, Port Coquitlam
Mary Vogt, Vancouver
Y. Duperreault, Vancouver
Annie Kee, Vancouver
J. Freeman, Richmond
D. H. Davidson, Surrey
G. Fitzpatrick, Vancouver
B. Adashynski, Delta
J. McDonald, North Vancouver
N. McCallum, South Burnaby
E. P. Malloy, Maple Ridge
S. M. MacFarlane, Surrey
Francis Cheng, Vancouver
Tom Chorney, Burnaby
John Ganger, New Westminster
E. Rielly, North Vancouver
E. W. Walker, Coquitlam
Anne Williams, Vancouver
M. Mayervick, Vancouver
J. A. Daniel, Richmond
Miss S. Huffman, Burnaby
Murbo Jeanette, Richmond
C. S. Newport, Surrey
S. Jones, Mission
V. T. Richards, West Vancouver
Peter MacKay, North Vancouver
P. Singh, Surrey
B. Benton, Vancouver
G. Krueger, Port Coquitlam
L. Holte, Coquitlam
Paul Dermak, Vancouver
Mrs. Robertson, Burnaby
E. J. Burke, Richmond
Pat Ogle, Mission City
Jan Newell, Coquitlam
Hon Lim, Vancouver
John R. Oliver, Burnaby
T. Wadd, Fort Langley
L. A. Panovsky, Vancouver
T. A. Armitage, Vancouver
Steoin Bergrud, Vancouver
Chanpong Hing, Vancouver
P. Vankovghnett, Burnaby
A. Scott, Richmond
N. L. Mannes, Abbotsford
G. J. Moss, Vancouver
Dr. Faulkner, Richmond
Alice Veitch, Ginsons
L. V. Reid, Bowen Island
H. Kennedy, Whonnock
W. R. Cummine, White Rock
T. Ingerberg, Port Moody
Lesley Jensen, Richmond
Ira S. Rote, Vancouver
Mrs. S. McMillan, Burnaby (North)
A. Sinden, New Westminster
L. Keeping, Vancouver
Vic Gellert, Vancouver
T. Sum, Delta
H. Smith, North Vancouver
D. Duncan, Vancouver
J. Hodgson, Port Coquitlam
E. Boyd, Richmond
Ben Deo and Satya, Burnaby
H. and M. Hurtubise, Port Moody
Glen Springer, Burnaby
Chris Truak, Vancouver
T. Leong, Vancouver
E. Costello, West Vancouver
Ken Ruzycki, Vancouver
Jack Rogers, Vancouver
A. Cuthbertson, Richmond
B. Richmond, Vancouver
I. MacLaren, West Vancouver
Barry Craig, New Westminster
Chung Lung Ki, Vancouver
Bob Simpson, Richmond
W. J. Evans, Burnaby
F. Miggins, Vancouver
J. Buderniuk, Burnaby
Leo Fox, Vancouver
M. H. Erbanu, Vancouver
Fitzgerald, Surrey
Wilmina Poex, New Westminster
D. M. McPhadyen, Squamish
A. McFee, Chilliwack
Kay Berry, Burnaby
Muriel Prescott, Dewdney
Mrs. T. W. Slinger, Belcarra Bay
Frank Horvath, Rish
A. Pingrendal, N. B. C.

VANCOUVER ISLAND

Al Lyster, Courtenay
E. White, Victoria
P. Humphreys, Victoria
V. Sunday, Victoria
Ruth Hutton, Lantzville
B. Webster, Victoria
H. A. Nelson, Port Alberni
E. Rae, Duncan
Don Stewart, Victoria
J. Sled, Port Alberni
Jimmy Bob, Lantzville
D. Vellacott, Port Alberni
Olga Munro, Victoria
K. McConnell, Cobble Hill
W. D. Lockhart, Victoria
T. Wurtz, Victoria
R. T. Price, Campbell River
Miss W. Kowalsky, Gabriola Island
N. Commenticol, Nanaimo
Hugh Wade, Victoria
T. McMillan, Port Alperni
C. Allcorn, Victoria
B. Hill, Cobble Hill
B. Cook, Victoria
D. Field, Courtenay
J. Turner, Victoria
Irene Doulsen, Port Alberni
E. L. Martin, Victoria
Ann Gill, Cordova Bay
Rex Coburn, Victoria
F. D. Sturoy, Victoria
Henry Merner, Nanaimo
C. Weatherhead, Victoria
P. Sweeney, Victoria
L. A. Prescott, Victoria
P. Henderson, Victoria
R. E. Marks, Sidney
B. Boyd, Victoria
Eckardt, Victoria
Ledoux and Cato, Victoria
Elehnor Campbell, Sidney
M. Scheller, Lantzville
R. Griffin, Victoria
P. Bennell, Victoria
H. Dittkowskj, Port Alberni
J. J. Wiltjer, Victoria
E. Garden, Campbell River
C. Beisiegel, Victoria
Wm. Martiniuk, Nanaimo
J. Gibbs, Victoria
C. MacKeekin, Victoria
L. Wailx, Victoria
Tom Kibic, Nanaimo
R. Brighton, Victoria
G. Shaw, Parksville
C. Addison, Victoria
Terry Burgess, Victoria
H. M. Graham, Port Alberni
Marion Winters, Victoria
J. Eilersten, Victoria
W. Whenham, Victoria
Lawrence Meyer, Port Alberni
Ka Pedersen, Victoria
L. W. Murray, Victoria
R. Boyle, Victoria
Steve Kayter, Victoria
E. Robinson, Duncan
T. H. McCullough, Comox
Eric Swain, Chemainus
G. F. Hansen, Sidney
G. Broughton, Port Alberni
B. V. D. Morris, Port Alberni
Betty Turko, Victoria
C. H. Pardee, Thetis Island
R. Seabrook, Victoria
C. K. Bower, Victoria
Ray F. Bailey, Duncan
A. Ruredadoyena, Victoria
Bill Webber, Comox
Mr. and Mrs. S. Gibling, Chemainus
Mrs. G. Hansen, Tofino
E. A. McLellen, Parksville
K. Bourgondien, Sidney
M. Chorney, Victoria
Kathy Ibsen, Port Alberni
R. S. Sr. Brown, Parksville
E. M. Lewis, Victoria
E. Spruston, Victoria
L. Courier, Victoria
H. R. Tennant, Victoria
W. G. Murdock, Victoria
M. L. Mudryk, Nanaimo
Ivy Brown, Victoria
R. Kurth, Victoria
A. Younger, Port Alberni
S. A. R. Leslie, Qualicum Beach
Mrs. E. Stanhope, Parksville
P. Donaghue, Chemainus
Barry Pilkington, Campbell River
Mrs. E. Ferguson, Victoria
Mel Hendy, Parksville
M. S. Fladager, Port Alberni
D. Walmsley, Nanaimo
J. and R. Moore, Victoria
Joan Lloyd, Duncan
R. Pierce, Nanaimo
C. Keif, Victoria
J. Brown, Victoria
F. M. Barr, Victoria
R. E. MacFadgen, Victoria
B. Buick, Nanaimo
L. I. Burgess, Victoria
V. Chan, Victoria
C. D. Curtis, Lazo
G. A. Lyon, Lago
Frank Simson, Mahta River
Hiki Hicks, Westholme
G. Douglas, Wayne

NORTH WEST B.C.

Charlie Moody, Bella Coola
W. Nowell, Stewart
Bill Martin, Smithers
D. Basso, Prince Rupert
Rean Woods, Hazelton
Betty O'Neill, Smithers
F. Morowski, Prince Rupert
Joe Laughlin, Smithers
Dora Kenni, New Hazelton
M. Otting, Prince Rupert
D. Moberg, North Jaw
Gloria Gamble, Kitkatla
E. McManus, Kitimat
N. Haraldson, Kitimat
T. Williamson, Ocean Falls
Martha Hilbach, Hazelton
J. E. Kjenstad, Smithers
G. Travers, Hazelton
Martha Hilbach, Hazelton

SOUTH EAST

K. Murdoch, Revelstoke
Mrs. W. Lacey, Kimberley
Lucky Five, Fernie
E. Goresky, Castlegar
D. Schroff, Cranbrook
G. Benedetti, Cranbrook
Roger Chenuz, Cranbrook
P. Podovinikoff, Grand Forks
B. B. Hewitt, Grand Forks
Paul Peters, Creston
G. F. Cunnings, Kimberley
George Kinakin, Grand Forks
John Futa, Cranbrook
Theresa Nixon, Cranbrook
F. Shorthouse, Trail
D. Basso, Prince Rupert
Arthur Miller, Cranbrook
Bruce G. King, Trail
C. S. Lezetc, Mica Creek
Curtis Huey, Radium
P. C. Patterson, North Cranbrook
Bruce G. King, Trail
G. S. Carpender, Marysville

OKANAGAN

Leon Swetlishoff, Peachland
R. A. Cotter, Kamloops
C. Gartner, Penticton
Ray D. Ward, Kamloops
D. Richardson, Ashcroft
P. H. Tomlison, Kamloops
John Johnson, Vernon
E. A Kuhn, Penticton
Erna Vanderhoek, Kelowna
Keith Skinner, Rutland
A. J. Wishneski, Kamloops
Audrey Barry, Kamloops
E. Casavant, Okanagan Falls
Laurie Horning, Rutland
D. S. Findlay, Vernon
Pat Cooney, Vernon
G. Malarsky, Kelowna
Larry Devon, Osoyoos
R. Ittmann, Kelowna
Mr. and Mrs. Broster, Trail
Brent Thibault, Winfield
Hilda Miller, Winfield
Edward Gale, Penticton
G. C. Sexsmith, Osoyoos
Don Leggett, Vernon
R. Laveay, Kamloops
V. Lepinski, Ashcroft
Wm. Sytnyk, Vernon
Margaret Hogg, Merritt
C. R. Harrison, Kamloops
J. Lefebure, Penticton
B. Bednarick, Vernon
M. Hiller, Salmon Arm
Elbert S. Dairymple, Kelowna
I. Carscadden, Windermere
V. R. Hill, Keremeos
Ruby Deshayes, Rutland
B. G. Barnick, Vernon
Vicki Bond, Kamloops
S. Roshke, Kelowna
M. J. Reinson, Kamloops
Geo. Kinakin, Grand Forks
P. Kastrukoff, Oliver
Cathy Ziebart, Oliver
G. Blair, Kelowna
G. Hardie, Summerland
B. Fenton, Westbank
K. Shewfelt, Summerland
J. Faulkner, Westbank
Pat Layton, Savona
W. H. Gates, Vernon
G. Semograd, Kamloops
Pat Collins, Hedley
Anita Webster, Cache Creek
Jake Bratiuk, Princeton
John Szilagyi, Kamloops
C. Poloick, Penticton
G. Heslop, Kamloops
K. Cameron, Rutland
J. Perrault, Kamloops
Rudolf Wolform, Osoyoos
L. Pethick, Vernon
Marie J. Kerr, Chase
R. Harris, Penticton
Joe Sabyan, Barriere
Alex Bar and Ko, Vernon
Les Smith, Merritt
Wes Bidnall, Kamloops
B. Larson, Kamloops
Fraser Waneta, Penticton
R. Whelpton, Olalla
Frank Stanley, Louis Creek
L. F. Zettergreen, Mara.

NORTHERN B.C.

R. O. Blackall, Williams Lake
Gary Goy, Prince George
Joan Frocklage, Clinton
Ian Croft, Nelson
Mrs. J. McMorrow, Prince George
Terry Satrum, Prince George
R. L. Lamb, Prince George
I. J. Krause, Prince George
Rena Gibson, Dawson Creek
Bernice Bentley, Progress
D. F. Robinson, Quesnel
J. Presson, Williams Lake
Mavis Forest, Fort St. John
Keith Gray, Prince George
J. Lapierre, Quesnel
Mrs. M. Foisy, Prince George
E. P. Anderson, 100 Mile House
E. Campbell, Prince George
Elena Ivanoff, Vanderhoof
Michael J. Kearney, Cassiar
Rodney Musil, Gray Creek
G. R. Voth, Williams Lake
N. Vonniessen, Pr. George
K. Riedel, Williams Lake
M. Forsberg, Fort Nelson
Orville Henry, Prince George
D. Rendell, Williams Lake
M. Marsolais, Prince George
P. Postulao, Prince Rupert
Lee Arnold, Smithers
E. J. Young, Prince George
M. Aguirre, Terrace
Anita Self, Chetwynd
Terry Mason, Prince George
R. C. Donaldson, Prince George
Lil Crawford, Fort Nelson
A. G. Macinnes, Prince George
Ron Robertson, Dawson Creek
Bf Kelly, Prince George
B. and L. Morris, Houston.

THE WESTERN WINTER DRAW ORDER FORM
To order your ticket, mail this coupon to
WESTERN CANADA LOTTERY FOUNDATION
P.O. BOX 1690, VICTORIA, BRITISH COLUMBIA
$2.50 PER TICKET
NO. OF TICKETS REQUIRED
$
AMOUNT ENCLOSED
CHEQUE
MONEY ORDER
ADDRESS
CITY/TOWN
PHONE
PROVINCE
POSTAL CODE

THE WESTERN

Score 5 for The System.

GM's Maximum Mileage System continues to produce– this time in dollars.

Good news for you about savings in overall operating costs ranging from $440 to $1,000 on Chevrolet Impala, Pontiac Catalina, Oldsmobile Delta 88, Buick LeSabre and Cadillac DeVille for '75.

GM Canada

Once again, the new GM Maximum Mileage System has lived up to our expectations. And as a result, you can realize substantial savings in overall operating costs on each of these cars as compared to last year's models. These impressive savings range from over $440 on the '75 Impala to more than $1,000 on the Delta 88 over 50,000 miles of driving...say about 4 year's worth.

How? Through the money you would save on gas and scheduled maintenance costs.

For example, let's compare the 1975 Chevrolet Impala with its 1974 counterpart. Based on Urban Driving Tests conducted by the U.S. Government's Environmental Protection Agency, which emphasize stop-and-go city driving, the '75 Impala, using unleaded gasoline shows about a 10% mileage improvement over the '74 model using leaded fuel. Our own proving ground tests, which include suburban-type driving conditions, confirm this 10% improvement. Over 50,000 miles, that amounts to 315 fewer gallons of gas. If you paid 67.9¢ per gallon, which allows a 3¢ per gallon increase for unleaded fuel over regular fuel, this represents a net savings of $130 (these calculations could vary depending on the prices of leaded and unleaded fuel in your area).

Now let's compare scheduled maintenance costs. If you followed the owner's manual for recommended service, the '75 Impala with the Maximum Mileage System could save you nearly $310 on parts, lubricants and labor over the '74 model using leaded fuel. Since the System features GM's Catalytic Converter, High Energy Ignition, Fast Warm-up Carburetion and Steel-belted Radial Tires, the predominant savings occur in fewer scheduled changes for spark plugs, oil, oil filters and lubrications. And with our Maximum Mileage System, there are no points or ignition condenser to replace. Of course, parts and labor costs will vary throughout the country, but we've used current list prices and figured labor at $11 per hour.

All together, then, when you add it all up, it amounts to an impressive *savings of over $440* on the Impala and even more on these other cars. Which is another reason why we say that The System is the most advanced engineering and technology we can offer on 1975 General Motors cars.

We want you to drive what you like and like what you drive.

Steel Report Ready

OTTAWA (CP) — Prime Minister Pierre Trudeau disclosed Wednesday that the steel inquiry conducted by Willard Estey is ready to report within a few days, its findings to the government.

Industry Trade and Commerce Minister Alastair Gillespie assured the Commons later that the report would be made public.

A demand that the government tell parliament what had happened to the steel inquiry launched last June, was made in the house by Ed Broadbent, New Democratic Party parliamentary leader.

He said the inquiry was set up by the Trudeau government to determine if the spate of steel price increases last May were justified. But so far nothing has been heard of its findings.

Whelan, Board Criticized

OTTAWA (CP) — The Canadian Egg Marketing Agency (CEMA) should be revamped, recognized as a public utility and forced to answer to the public for its actions, the National Anti-Poverty Organization recommended today.

In a brief to the special Commons egg inquiry, the organization said low-income consumers cut their egg consumption by roughly 13 per cent, to about 19 dozen, last year because of "unrealistically high prices," set by the marketing agency.

executive director Marjorie Hartling said in the brief.

CEMA and provincial marketing boards have monopoly powers to control supplies, prices and surpluses of eggs, keting

"We therefore view CEMA and provincial marketing boards as public utilities which must be accountable to the public for their actions."

As a public utility, CEMA should have public representation from all groups affected by it—"especially the people living at or below the poverty line as they represent the bulk of egg consumers today."

The organization uses Statistics Canada's definition of poverty—a state where a family is spending 65 per cent or more of its income on food, shelter and clothing. For an Ottawa family of four, this meant earnings of $6,854 or less last year.

Ms. Hartling was critical of Agriculture Minister Eugene Whelan, saying domestic prices are not at the marvellous level the agriculture minister "would have us believe."

At one time, she said, Canada had the second lowest price of eggs among 15 major countries. In March, 1973, shortly before CEMA went into operation, Canadian prices were up to fifth place. By July, 1974, a year after CEMA was in operation, Canadian egg prices were ninth.

"What we fail to understand is how cities like The Hague, London and Tokyo can enjoy cheaper eggs when the grain to feed the chickens, was grown in Canada.

"The transportation costs of the grain have been absorbed and still the price is lower."

Metchosin 'As Is'

About 100 Metchosin residents have sent a letter to Municipal Affairs Minister James Lorimer asking their area not be included in any present or future municipality.

The residents held an unofficial meeting immediately after a recent Metchosin Ratepayers' meeting to discuss the issue.

"They like Metchosin the way it is," said ratepayers' head John Waterman.

The Joke's On You

Not everyone is laughing at the new CTV comedy Excuse My French. James Quig explains in Weekend Magazine this Saturday.

THIS SATURDAY IN THE VICTORIA TIMES

NEW POST FOR YOUNG

OTTAWA (CP) — John Young, controversial chairman of the federal government's now disbanded prices and incomes commission, will be named an assistant deputy finance minister specializing in the resources field, commencing with the New Year.

Finance Minister John Turner confirmed Wednesday speculative reports that Dr. Young would be soon returning to Ottawa in a new post with the finance department.

Dr. Young headed the government's experiment with wage and price controls in the period 1969 to 1972. But when he returns to Ottawa it will be in the resources role.

He is being named to fill the vacancy left in the department by the departure of T. K. Shoyama who was an assistant deputy minister.

DUNCAN RCMP TRACK ATTACKER

DUNCAN — RCMP and a tracking dog are searching today for two young men who fled into the woods after attacking a police officer and stealing his gun during a routine check Wednesday.

An RCMP spokesman said the two men, described as being in their early 20s, attacked Sgt. William Benedek as he approached them after noticing they had thrown away a bag containing what was later identified as marijuana.

The incident occurred in front of a motel on the Trans-Canada Highway at 10:45 p.m.

The spokesman said the men jumped Benedek, head of the Duncan RCMP detective division, from the rear, then kicked him and took his revolver.

Benedek was not injured and was back at work today.

One of the men threatened the sergeant with the revolver, and the other man ripped the radio unit from Benedek's police car.

Robert L. Peden for ESQUIMALT ALDERMAN

"PEOPLE BEFORE INSTITUTIONS"

- I will fight to preserve your rights as a citizen of Esquimalt and as an individual.

NOW YOU DO HAVE A CHOICE — ON NOV. 16th VOTE

PEDEN, Robert L. | X

Inserted by the Peden for Alderman Committee

UNBELIEVABLE Low Price PRINTS FROM SLIDES

25¢ each

(Regular Price 55¢)
Except 110
Minimum 6
(Offer Expires Dec. 16)

ELECTRIC eye ltd.

1006 Broad Street, Victoria, B.C. 386-0333 V8W 1Z9

Mrs. J. Unicum of 4241 Thornhill Crescent, Victoria is the lucky winner of the Downtown Victoria Association's DOWNTOWN SHOPPER CONTEST for the month of October. Mrs. Unicum wins an "Antique Living Room Clock" and a "Lundby Dollhouse" compliments of WINDMILL TOYS & HOBBIES in the Commerce Mall. Miss Joyce Hopkins of Windmill Toys & Hobbies is presenting the prize to Mrs. J. Unicum.

Like Benson & Hedges... the longer the better.

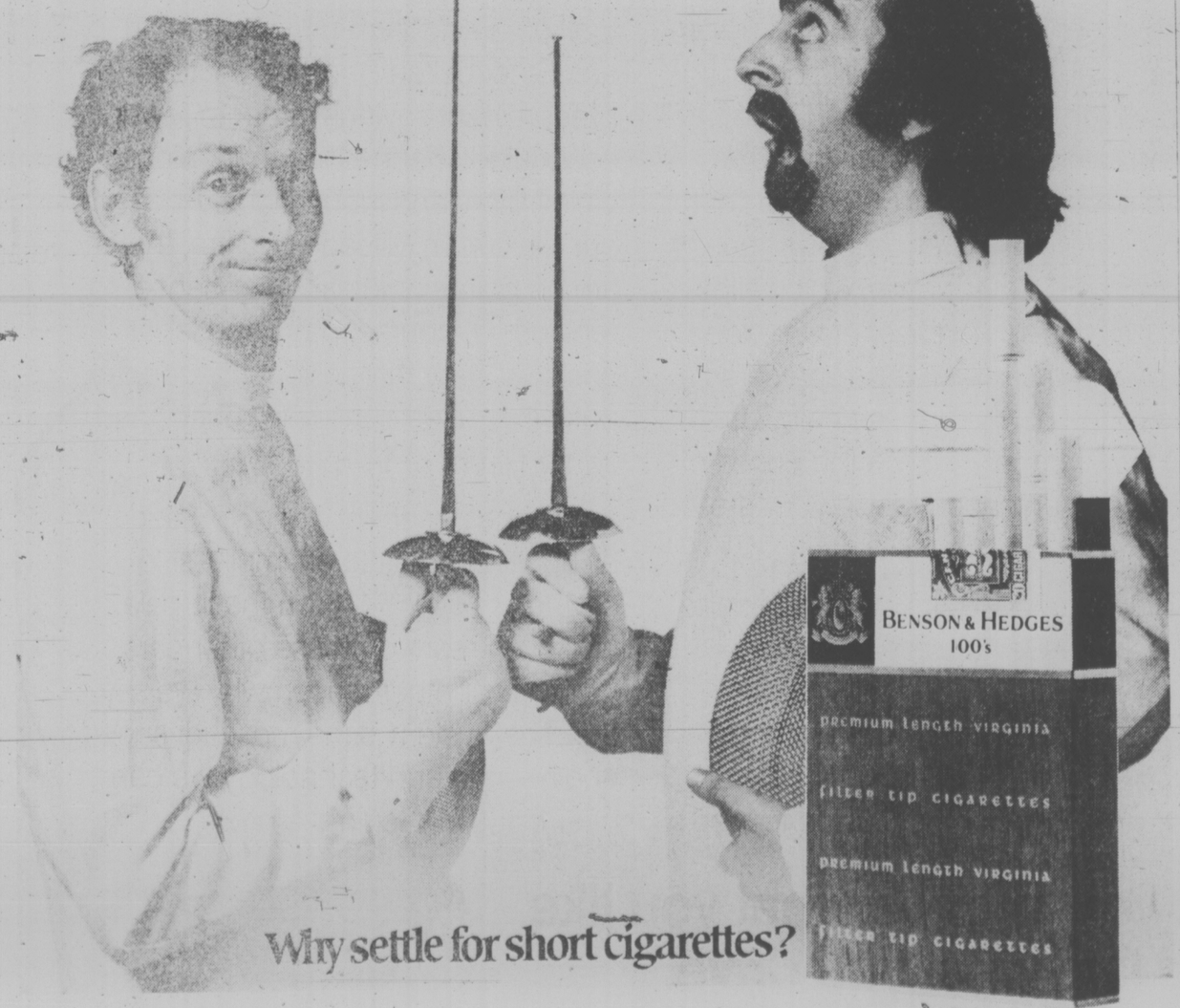

Why settle for short cigarettes?

Warning: The Department of National Health and Welfare advises that danger to health increases with amount smoked.

NOVEMBER DOWNTOWN SHOPPERS CONTEST

1 Framed 16 x 20 Color Portrait

4 Copies 5 x 7

Compliments of
Geo. Simpson Studio
780 Fort Street

Downtown Victoria Assn.
PROMOTIONS

CONTEST CLOSES NOVEMBER 28th

WIN 2 WAYS

- Cash Your Family Allowance Cheque

OR

- Cut out and deposit this entry form at any participating Downtown Victoria business with the "D" on the door.

ASK FOR PARKING VALIDATION STAMPS

NOVEMBER, 1974
Deposit This Entry Form

NAME .....
ADDRESS .....
PHONE .....
STORE NAME .....

Que. Farmer Slams Waste Of Carrots

HEMMINGFORD, Que. (CP) — Farmer Rene Guinois who has to throw away half of his crop of carrots because they lack "sales appeal" has called on the federal government to help stop the waste.

Mr. Guinois, 33, who operates a 700-acre family farm near this Eastern Townships' community 40 miles south of Montreal, said this week that millions are going hungry round the world while stringent government controls cause "fantastic wastage" of fruit and vegetable crops in North America.

Last week storage bins at his farm were overflowing with carrots from his main crop judged unworthy of Canada No. 1 Grade standards. A dump truck used to haul away the rejects was immobilized in an orange sea of unwanted vegetables.

Mr. Guinois encourages neighbors to take away truck loads of the crop at no charge when it cannot be sold cheaply as livestock feed.

He blames the federal government for failing to subsidize processing plants to turn "waste" carrots into juices, soups and other products.

"Or the government should take produce that Canadians don't want to buy and market it abroad where people are starving," he said. "You hear a lot of talk about the different kinds of shortages in the world, but I think it's often more a question of bad distribution of what's available.

Quebec food stores pay him about $2.50 per 50 pounds of packaged carrots, he said. Two pounds of carrots retail for around 23 cents in Montreal.

"People like to buy long, thin carrots," he said. "Short, fat ones usually taste better but they don't sell so I'm stuck with them."

Local famer Donald Campbell, 21, agreed that although some carrots "may have a funny shape it doesn't matter when they are sliced up for cooking."

Yves Baricault, chief of the federal agricultural department's fruit and vegetable inspectors for Montreal region, defended the government's produce standards.

"Broken, misshapen carrots have no sales appeal," he said. "If we allow them on the market, prices will fall and the producers will be worse off. If the customer is paying for Canada No. 1 Grade, we have to make sure he gets it."

To receive this top quality rating, a carrot must be at least 3½ inches long and three-quarters of an ich in diameter.

SAM BAWLF

Gets the Job Done

- Working for more and better housing and for neighbourhood improvement;
- fighting for better bus service and a Government Street Mall—to give pedestrians a chance;
- leading constructively—to save many fine heritage buildings including the Crystal Gardens;
- pushing the Provincial Government to pay its full share of property taxes in this City;
- Tackling the rehabilitation of downtown's rundown areas;
- insisting on better controls for design of new buildings.

At 30 years of age, Sam Bawlf has already achieved a great deal for the people of this community. Keep Sam's exceptional talents, vision and common sense in City Hall.

Please Re-elect Alderman

Bawlf, Robert Samuel | X

in Victoria

Inserted by the Committee to Re-elect Sam Bawlf.

A COMPLETE LIST OF NEW CARS WITH FUEL INJECTION.

UNDER $4,000.	UNDER $10,000.	OVER $15,000.
Volkswagen Beetle	Volvo 240 Series & 164	Porsche 911
	Alfa Romeo Berlina, GT Veloce, Spider Veloce	Mercedes Benz 450 Series
	Renault R.17 Gordini	
	Audi 100LS	
	Porsche 914	
	SAAB 99	

As you can plainly see, fuel injection is to be found on some of the world's greatest cars. And, as you can also see, it's found on some of the world's most expensive cars.

However, from now on fuel injection will be standard equipment on one of the world's greatest, least expensive cars: The 1975 Volkswagen Beetle. And electronic fuel injection, at that.

In a nutshell, here's how our system works and here's what it does for you: An electronic brain receives signals from the engine, evaluates those signals, and in split seconds, determines exactly how much fuel should go into each cylinder. And then, again in split seconds, the fuel injectors actually inject only the precise amount of gas that each cylinder needs. (Also we might add, our system still only requires good old regular gas.)

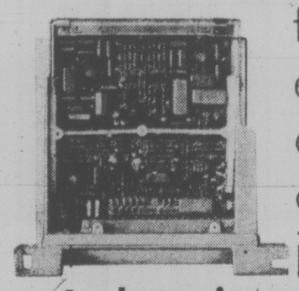

An electronic brain, no less.

Now, what all this means to you, is that you don't waste a drop of gas. Your engine runs more smoothly, more efficiently and more trouble-free. And that's just for starters.

As well, and at no extra cost, every VW Beetle is covered by the Volkswagen Owner's Security Blanket, probably the most advanced car coverage plan in the world.

The 1975 Beetle with electronic fuel injection. More than ever, in a class by itself.

Same outside. New inside.

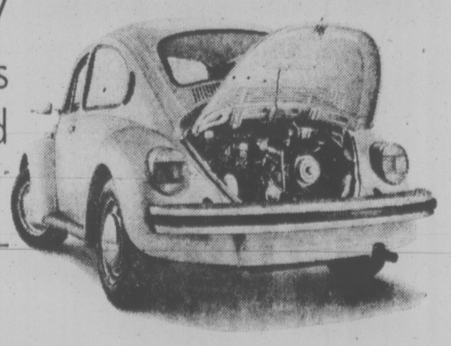

The 1975 Beetle.

DOUGLAS VOLKSWAGEN LTD.
PORSCHE, AUDI
3329 DOUGLAS STREET 388-5466
Dealer Licence No. D 7032

SPEEDWAY MOTORS LTD.
VOLKSWAGEN, PORSCHE, AUDI
971 YATES at Vancouver 385-2415
Dealer Licence No. D 6055

Mounties Seek Terror Help

FORT SMITH, N.W.T. (CP) — RCMP here have asked headquarters in Yellowknife for help in dealing with violence involving students at the Northwest Territories vocational training centre.

The call for assistance was made after a woman Eskimo student at the centre was raped and another was robbed during the weekend.

Sgt. William Siemens of the Fort Smith RCMP detachment said in an interview Tuesday that plainclothesmen from the Yellowknife general investigations unit are being sought on a temporary basis.

But, Sgt. Siemens said, not even doubling the regular strength of the Fort Smith detachment to 16 regular members and two special constables would prevent the attacks on students from continuing.

An Eskimo girl was raped and two men, all natives and all students at the vocational centre, were involved in violent incidents last month.

The incidents brought a warning from education officials within the terrororial government last week that unless the situation is cleared up soon the vocational centre might have to be relocated.

"I hope not," Mayor Paul Kaeser said. "It's the only thing we've got."

Norman Mair, principal of the centre, said in an interview that the conflict between certain townspeople in the Alberta-N.W.T. border community and the students "isn't all black and white."

Mair said that in one of the beatings and robbery the victim "got what he deserved."

• NOTICE •

BLACKTOP DRIVEWAYS

SPECIAL FALL PRICES

MADISON PAVING CO.

385-9822

Old Country style 5-Pce. Colonial Dinette Set

A. 42" round table with 2 leaves and 4 junior captain's chairs. Plastic laminate top. Nutmeg finish.
Sale Price 189.00

Side Chair

A1. Charming simplicity. Shaped seat, turned legs and spindles. Nutmeg finish.
Sale Price 21.00

7-Pce. Colonial Dinette Set

B. For large family gatherings, table, 36"x48", extends to 60". Plastic laminate top. Six side chairs. Nutmeg finish.
Sale Price 209.00

Captain's Chair

B1. Sturdily constructed. Shaped seat. Wide arm rests. Nutmeg finish.
Sale Price 29.00

Deluxe Boston Rocker

C. Hi-back, shaped arm rests. Heavy construction. Nutmeg finish.
Sale Price 39.00

Boston Rocker (Not illus.)

Hi-curved back. Nutmeg or Pine finish.
Sale Price 34.00

Wardroom Chair

D. Preferred styling with shaped seat, curved back. Nutmeg finish.
Sale Price 24.00

Swivel Bar Stool

E. Shaped seat, curved-to-fit back. Nutmeg finish. Approx. 30" high.
Sale Price 39.00

Buffet and Hutch

This group with its authentic styling and quality construction is a required piece for any Colonial setting. In select hardwoods, nutmeg finish.

F. Buffet Base, 42"
Sale Price 149.00

G. Glassdoor China Top 40"
Sale Price 169.00

Woodward's Furniture, Second Floor

Frame your hearth with glowing holiday gifts

Grate

A black cast iron grate that will fit any standard fireplace. The best way to build and contain any fire.
Sale Price 13.88

Martingales

Five or three-piece brasses on black leather straps. A bold and decorative way to accent any wall.
5-pce. Sale Price 7.88
3-pce. Sale Price 4.88

Wall Shields

Ornamental silver colored shields with gold tone motif and handle. Your choice of shield with a lion, knight or glove in the centre.
Sale Price 4.99

A. Wall Plaque — Various embossed old English scenes on Swedish steel. Approx. 23" in diameter.
Sale Price 4.99

B. Folding Firescreen — Light and easy, black folding screen, puts a finishing touch to any fireplace.
Sale Price 19.88

C. Presto Log Carrier — Black cast iron carrier. Good space saver, tucks into any corner.
Sale Price 10.88

D. Tool Set — All black 5-piece tool set to complement your fireplace hearth. A nice gift for the home.
Sale Price 11.88

Woodward's Home Accessories, Second Floor

Woodward's ACCOUNT CARD

Woodward's Mayfair Phone 386-3322, Cobble Hill, Duncan, Ganges, Gulf Islands, Jordan River, Port Renfrew, Zenith 6544 (Toll Free). Store Hours: 9:30 a.m. to 5:30 p.m. Evening Shopping Thursdays and Fridays 'til 9:00 p.m.

Woodward's

WHITE-DRY

CARTA BLANCA

RUM

Ron BACARDI Superior

BACARDI and 7UP. UNderful.

Uncanny how the smooth, subtle flavour of white or light-amber BACARDI rum brings out the brightness of 7UP.

BACARDI rum. Bacardi Rum(s) Produced by Special Authority and Under the Supervision of Bacardi & Company Limited. "Bacardi" and Bat Device are Registered Trademarks of Bacardi & Company Limited. Bottled by FBM Distillery Co. Ltd., Canada. 7UP and UN are the trademarks identifying the products of the Seven Up Company.

Victoria Times
THIRD SECTION
family

Even Diapers Held for Pay

VANCOUVER (CP) — An Ottawa family lost all its belongings including treasured wedding photos and had to give up a new start in British Columbia because of a moving company.

The family — we'll call them the Wrights — is back in Ottawa now and the mover, one of the biggest in the business, plans to auction their belongings to pay a $1000 moving bill.

The Ottawa agent for the move gave the family an estimate of $484.50, buf when the truck company arrived at their new apartment in the Vancouver suburb of Burnaby the price had more than doubled to $1,000.10.

The moving crew demanded payment in full on delivery by cash or certified cheque and when the Wrights couldn't pay, the crew slammed the doors of the van and put the family's belongings in storage.

They wouldn't even let the family have diapers for their baby.

The company said the Wrights showed their estimator only 26 pieces but there were 62 pieces shipped. The Wrights denied the charge.

Unable to raise $500 in a strange city, the Wrights returned to Ottawa.

"Even though it means losing everything we ever had, I had to tell the moving company to keep our goods in lieu of payment," said Mr. Wright.

He asked a consumer organization to try to retrieve their wedding album, birth certificates and wedding certificate but the company refused.

Disputes with moving companies arrive daily on the desks of the Consumers' Association of Canada CAC, the Better Business Bureau and government agencies.

"The industry gets a black eye time and again and I can't say it's all undeserved," said George Williams, head of Williams Moving and Storage of Burnaby, a major moving company.

"We have formed a professional movers' group in BC to upgrade standards and hopefully this professionalism will be picked up by the Canadian Association of Movers in Ottawa.

One technique of dishonest movers is giving low estimates.

"We had an example the other day when we quoted people $1,400 for a move to Cranbrook in eastern B.C. and another company quoted $700. They went with the low estimate and when the good arrived found the bill had jumped to $1,400."

Vince Forbes, manager of the Vancouver branch of the Better Business Bureau, said if a company is found to be deliberately setting estimates low it can be charged under the Trade Practices Act.

Forbes said he wonders how many times a delivery is made on an evening or a Saturday when the customer has no access to further cash.

"In such cases, the goods are simply sent to the warehouse where they incur a storage charge," he said.

CAC manager David Hinks objects to the payment on delivery because it means customers have to hand over their money before inspecting their goods.

One way to avoid distress is to pay in advance but it doesn't always work. CAC is handling a case in which a woman paid $627 in advance for a move to Vancouver from Toronto. When the goods arrived the mover demanded his cheque and wouldn't believe the woman had already paid.

He hauled the shipment off to a warehouse and after a week the woman owed another $106 for storage. The agent in Toronto hadn't told the agent here the woman had paid.

Hinks said one of the problems is the people who are hired to do the work.

"The drivers do OK but the loaders don't. It's not a high-status job and you're not going to attract many conscientious people."

He said if a customer goes to the courts he risks losing his case and paying thousands of dollars in legal fees to the moving company.

Hinks said people planning a move should check with the Better Business Bureau, get the complete name and address of the carrier and the destination agent and make sure there is money at the other end.

He also advised that packing and loading should be supervised. The customer should write "subject to hidden damage" on the inventory, having first noted any visible damage or loss in the sheet in writing.

The carrier should be notified promptly of any damage.

And finally the CAC advised:

"If there is one guiding rule to cover all aspects of moving from a consumer's point of view it is: Be aggressive and read the fine print."

Heat Bad for Heart

DUESSELDORF, Germany (UPI) — People who like it warm in their homes are prone to fall victim to heart attacks, circulatory troubles and other ailments, says Prof. Peter Pichotka, a public health department official.

Before a recent health congress, Pichotka gave the "ideal room temperature" as 18 degrees centigrade (64 degrees fahrenheit). He said, however, that most people feel most comfortable at 21 degrees centigrade (70 degrees fahrenheit).

Hobbies on Display

Hobby projects by members of five Saanich area societies will be on display at the Saanich fairgrounds Nov. 16 and 17.

Small machinery and artifacts from the past collected by Saanich Artifacts Society members will be seen, and skills will be demonstrated by Model Engineers Society and Violin Makers Society members.

Other displays will be featured by the Saanich Pioneer Society and North Saanich Agricultural Society.

Home baking and Christmas decorations will be for sale, and teas will be served on both Saturday and Sunday.

Fair times will be 10 a.m. to 5 p.m. Saturday and 1 p.m. to 5 p.m. Sunday.

HEAVY EARTH compactor is handled with little struggle by University of Alberta graduate Lynda Jean Newton. Miss Newton, 23, is the first woman hired by Alberta Government Telephones as a casual laborer. She's working on a project in Red Deer.

JELLY SIDE DOWN
nancy stahl

Mom Short on Fat Diet

Last night before the children had taken a bite of dinner, in a series of rapid motions my son swapped his mashed potatoes for his sister's green beans and took her pork chops in return for his pineapple jello.

"Now just HOLD ON!" I exclaimed, confiscating the pork chop in mid-air. "What do you think you're DOING!"

Over their protests, I redistributed everything but my daughter's pork chops, which in the ensuing confusion had dropped onto the floor and been eaten by the dog, who, I believe, traded three dog biscuits for it.

"Do you realize what you can get from eating nothing but mashed potatoes and pineapple jello?" I asked my daughter.

"What can I get?"

"FAT!" I exclaimed.

Quite unwittingly, I seem to have given birth to a diminutive Mr. and Mrs. Jack Spratt. Left to their own dietary whimsies, my son would exist on a strict regimen of broiled sirloin steak and raw cauliflower, while my daughter would wallow about in a double portion of lasagna with a side order of butter patties.

While I am understandably afraid that my daughter, unless strictly supervised, will spend the rest of her life not only going to concerts alone, but having to buy two seats, my son's diet bothers me as well.

Aside from the economic impossibility of feeding him raw meat three times a day, I am not at all certain that I want to give a goodnight hug to a body that is hard as granite, taut as a bowstring, and covered with rippling bronzed muscles.

Not that he lets me hug him, of course. He insists that I hit him in the stomach instead.

Another Day For Charles

LONDON (UPI) — The world's most eligible bachelor celebrates his 26th birthday today, although you'd never know it from his working schedule.

It will be a day like any other for Charles Philip Arthur George, Prince of Wales, Duke of Cornwall, Earl of a number of other things and England's future king.

But it is typical of the prince that one London newspaper Wednesday termed "too good to be true" that even his official birthday photographs have been taken by a pretty woman.

Mrs. Carole Cutner, slim and darkhaired, snapped pictures at a dinner celebrating the jubilee of her daughter's school. One of the guests was Prince Charles. He saw Mrs. Cutner's pictures, liked them and asked to see more.

"They particularly liked the portraits I had taken," Mrs. Cutner said. "I was asked to Buckingham Palace for a preliminary sitting."

She said she found the experience "terrifying," but was invited back to take Charles' official birthday portraits, both in civilian clothes and in the prince's uniform as a Royal Navy lieutenant.

Both navy and royal duties will occupy Charles' birthday, a Buckingham Palace spokesman said.

Charles will spend the day at Yeovilton Air Station, where he is based, then journey to London for the Queen's palace reception for delegates to the North Atlantic Assembly, composed of parliament members from NATO countries.

The "too-good-to-be-true" accolade came from Audrey Whiting in Wednesday's Daily Mirror. She said she went looking for faults in this young man who "seems never to have put a foot wrong."

"He epitomizes the son every parent longs for — upstanding, athletic, impeccably mannered and intelligent, interested not only in the arts but in science as well," she wrote.

But she said one of his intimates confessed that Prince Charles "can be ruddy bossy and even pretty autocratic at times," is inclined to monopolize conversations and "can be more than a little stubborn."

Members of Britain's royal family usually marry by 25, and matching Charles with a mate sometimes takes on the dimensions of a national sport.

But palace insiders say Charles is in no hurry, preferring to play a very wide and very pretty field. Some sources believe the Prince already has chosen the girl, but there was general agreement that Charles is so touchy and secretive about his private life that no one will know her name until an official announcement is made.

THE OAK SHOP
JUST OFF GRANVILLE
731-5341
Closed Mondays
1581 West 7th Ave.
The very finest in English Antique Reproductions and Dining Suites
UNTIL NOV. 30
20% DISCOUNT
Custom Studio line
Upholstery by Citation
Brass and Copper
Handcrafted Pewter
Indian Crewell
Oak/Vinyl Upholstery by Domino
Free delivery to Victoria

In Our 72nd Year
Saba Bros Limited
1130 Douglas St.
Phone 384-0561
Downtown BONUS DAY
BONUS DAYS VALUES

FASHION FLOOR

Special Dresses
Values to 50.00. Small sizes only. BONUS DAYS 15.00

Pant Suits
All from our new fall stock. A large selection. Size range 8-20.
SPECIAL FOR BONUS DAYS 20% OFF

Ladies' Sweaters
Be cosy and warm in one of our cardigan sweaters. White only. Small, medium, large. Reg. 14.00 to 16.00.
BONUS DAYS 9.99

Junior Knit Shirts
Great basic tailored shirts in a choice of printed and plain polyester cotton knits. Sizes 8 to 16. Reg. 13.00 to 19.00.
BONUS DAYS 9.99

Quilted Housecoats
A very special purchase from Marjorie Hamilton. Choose from a great assortment of colourful quilted prints. Ever so attractive! Sizes small, medium and large. Regular 35.00.
BONUS DAYS 19.99

LINGERIE

Long, warm Nightgowns
Snuggly brushed nylon gowns from Frenchmaid Lingerie. 4 Styles to choose from. Pink, blue, mint, sunburst in medium. Reg. to 15.00.
BONUS DAYS 9.99

BRA
A great offering of famous makers bra. Black sheer in sizes 34 and 36. Regular 6.00.
BONUS DAYS 2.99

CHILDS' SHRINKS
Polyester acrylic for boys and girls. Navy, red, brown.
BONUS DAYS 1.00

Telescopic Umbrellas
Unfurls into a sturdy full size umbrella, quickly folds down into a compact unit with its own leatherette slip-on zip case. Prints and plains.
BONUS DAYS 7.99

FASHION FABRICS

48" Austrian Border Prints
100% Polyester, hand washable. Just right for the festive season sewing. Takes only 1 2/3 yards for an evening skirt, size 14. Regular 9.00 yard.
BONUS DAYS, Yd. 6.99

54" - 60" Assorted Fabrics
A good selection of wools, blends, acrylics, polyesters and knits.
BONUS DAYS CLEARING, Yd. 1.99 and 2.99

54" Fleecy Vocama
100% polyester, jersey backed and cuddly for housecoats and loungewear and babywear. Plain blue, yellow, turquoise, white, pink, green, melon and fire. Washable. Warning: Do Not wring or spin dry.
BONUS DAYS, Yd. 3.49

60" Laurex and Polyester
Festive elegance for evening wear, long skirts. Great for dress and coat ensembles. Hand-washable. Regular 8.00 yard.
BONUS DAYS 5.99

CHARGEX
CHARGE IT!
New Accounts opened in minutes
master charge

add to your wardrobe and make it multiply!
Downtown BONUS DAY
CLEARANCE
Broken Lines of
SPORTSWEAR
INCLUDING:
• JACKETS
• VESTS
• PANTS
1/4 to 1/2 OFF
Plus a Great Many Unadvertised Specials!
Convenient Terms
Ample Parking
Chargex
Miss Frith
FASHIONS
1619 Douglas Street
Phone 383-7181

the Bay
Beautiful Hair by L'Oreal
A gift from L'Oreal! With each 2.95 purchase of a L'Oreal hair care product at the Bay you'll receive a free conditioner, specially formulated to suit your hair.
W1 L'Oreal Excellence Shampoo Colour A shampoo rich in conditioners to enhance your own hair colour or to colour away all traces of grey. 2.95
W2 Blondissima or Super Blondissima A creme oil lightener that removes previous colouring while lightening your hair to a natural shade. 2.95
W3 Elnett Hair Spray A gentle mist that keeps your hair naturally in place. In regular or extra hold. 8 oz. 1.69 16 oz. 2.49
W4 L'Oreal Shampoo for Colour treated hair A special formula shampoo that gives body and vitality but won't fade hair colour. 1.98
Health and Beauty Aids, Downtown (downstairs), Richmond, Lougheed, Surrey, Champlain, Victoria
Hudson's Bay Company

NOEL 1974
The 1974 Christmas Spoon
The seventh edition in this popular Christmas Spoon series is now available at Birks. This year's spoon, 4½" long, has a Christmas Candle motif.
Gift boxed singly, or several in a box. Gold plated, $4. Silver plated, $2.50
BIRKS JEWELLERS
Yates St. Hillside

Spence Bay Arctic Fashion Centre

CALGARY (CP) — Spence Bay, may never replace Paris or New York as a fashion centre but a group of women is putting the eastern Arctic community of 406 on the fashion map.

The women, supported by a $30,000 Canada Manpower grant and funds from the Canada Council and territorial government, design and make fashions based on the traditional clothing of Canada's Eskimos.

They brought a fashion exhibit from Spence Bay 1,350 miles south to Calgary this fall to show the rest of Canada that Eskimo clothing has applications in the south as well as the north.

The designers and models were accompanied by artisans and an array of carvings, artifacts, pictures, films and food.

Spence Bay has no bank, library, hotel or heavy industry but the people have created a clothing and craft industry which has won them world-wide acclaim from artists, collectors and fashion critics.

The project began three years ago when the wife of the area's economic development officer suggested marketing local clothing and art.

Eighteen women now work out of a converted house to produce clothes and art work.

There are some problems unique to Arctic fashion, including high freight rates. Wool for the clothing is flown from Prince Edward Island.

A dye workshop experimented with natural colorings obtained from flowers, lichen, leaves and shrubs. The colors are vivid and long-lasting.

The women have skills ranging from seamstress to plant-gatherer. The sewing machines and materials are supplied by the federal government and the profits go to the Eskimo people.

Designs include Mother Hubbards adapted for use from toppers to patio wear, flattering coats of stroud or duffel elaborately decorated with nature-dye embroidery, furs and pantsuits suitable for apres-ski.

Although their projects are successful, the people of Spence Bay aren't content to stand still.

Among the projects planned for this year are creation of fishing flies out of polar-bear hair, dyed in a rainbow of colors, and Arctic perfume.

The perfume would be distilled from the pure essences of Arctic flowers, and while there is some joking in the community about the plan — some have dubbed the product "Tundra No. 5" — no one seems to doubt that it will be a success.

TRADITIONAL clothing of Canadian Eskimos served as a base for fashions designed by women's group from Spence Bay, N.W.T.

Change for Housewives Women's Council Target

elizabeth forbes

Going back to the plea for recognition of housewives in the Canada Pension Plan, as made by June Menzies, member of the National Advisory Council on the Status of Women, at the recent Women's Festival, sponsored by Victoria's Status of Women Action Group (SWAG), let me continue where I left off in my last column.

Menzies touched on three areas in which women's (including housewives') position must change before they can be considered to have equal status with men.

First, within the institution of marriage; second, on a social, political and taxation basis and third, in the economy.

All three areas are important. At the same time they must be carefully examined, especially within the context of the basic principles which now govern the Canada Pension Plan. And especially where the participation of housewives in the plan is advocated.

Organizations and individuals asking for this participation appear to have two goals in mind.

One, to give recognition to work in the home as regular employment and two, to provide some measure of financial independence to the housewife.

Of course, there are a number of alternative suggestions that would meet the above goals to a greater or lesser degree.

These are separated into two main groups, in a discussion paper on Housewives and The Canada Pension Plan, presented by national health and welfare minister Marc Lalonde, to a House of Commons standing committee on health, welfare and social affairs, last April:

- Those which would be most consistent with the basic principles currently governing the CPP, and
- Those which would introduce new principles in the plan.

Attempts are also made in the paper to identify some of the main alternatives which fall under the two main categories and to describe the principal issues arising out of those alternatives.

First, there are what the paper classifies as mandatory alternatives: contributions on earnings, splitting pension credits and splitting pension credits in case of marriage breakdown.

In connection with contributions on earnings it states that "it would presumably be possible to create a cash income for the housewife by requiring the husband to pay her a wage for work in the home."

At the same time the question is asked, "how many Canadian families would consider it acceptable for the government to intervene in this way in the financial arrangements made between husband and wife."

Or, for that matter, "how many families would consider it acceptable to be required to make additional Pension Plan contributions from the same level of family income?"

Unless answers to those questions "were to be much different than anticipated," it is suggested, "there would not seem to be much point in pursuing this alternative."

Splitting pension credits is specifically recommended in the report of the Royal Commission on the Status of Women — "crediting to the spouse remaining at home a portion of the contributions of the employed spouse and those contributions made by the employer on the employed spouse's behalf."

In the case of a housewife, this would involve taking half of the contributions based on the husband's salary, and crediting that to a record of earnings in the name of the wife.

It might also mean that where both husband and wife are working, the earnings of each could be added together, divided by two, with equal portions then credited to the individual CPP records of each.

"Such an approach would probably be in harmony with the notion that many Canadians hold with respect to the nature of the family unit," the discussion paper suggests.

It would also be, in the words of the Royal Commission "in keeping with the concept of marriage as a partnership."

This approach therefore, would go some distance toward meeting the goals which have been identified, without requiring a drastic departure from the basic principles which now underlie CPP.

However, it does raise certain problems. Perhaps the most fundamental being the fact "that in many cases, families would have to get along with less income and less protection than they would have received had all the contributions been credited to the wage earner."

Families in which the husband was the sole wage earner would have less protection against the effects on family income of the disability or death of the breadwinner.

Since a disability pension and a widow's pension are based, in part, on the amount of contributions, these benefits would clearly be lower if part of the husband's contributions had been credited in the name of his wife. (The size of orphans and disabled contributors' child benefits would not be affected, however).

Financial disadvantages could also occur at the time of retirement for families in which the husband has been only wage earner and is substantially older than the wife.

If the pension credits had been split, then the couple would have, on the husband's retirement only part of the retirement income arising out of the contributions on his wages, until such time as the wife also reached retirement age.

Therefore, while this approach is attractive in many respects the paper asks — to what extent are individual contributors (male or female) ready to accept the idea that pension credits based on the wages they have been paid should be split in the manner?

Also, to what extent are Canadian families willing to accept less of one type of protection in order to obtain more of another?

These alternatives all spawn arguments that should be considered, and debated until the uncertainties are cleared away and the path is wide open toward recognition of housewives (as June Menzies put it) as "economically productive, not economically parasitical."

In my next and final column on these issues I will tell you how the Lalonde discussion paper deals with pension credits and marriage breakdown and with the final alternative of voluntary coverage for housewives.

Males Organize To Oppose Lib

WINOOSKI, Vt. (UPI) — Fearing that women's liberation might force them to cook dinner, some 200 male students at St. Michael's College have organized the "Fraternal Order of Male Chauvinists" and hope to establish chapters across the country.

The organization began partly as a joke and partly, "as a glorified excuse to get drunk," said Michael Levesque, one of the organizers.

But the members have become more serious.

"It's pointing toward the direction that we're going to be serving the dinner while the wife carves the Thanksgiving turkey," Levesque said. "That scares us.

"The people at our meeting don't think too highly of women's liberation," said Levesque, a senior from Essex Junction. "Most of them think it's getting a little out of hand."

The group is attempting to arrange a debate on the subject: "Are women inferior?" A male psychology professor has agreed to take the affirmative, and a woman professor who is active in the campus feminist union is being asked to oppose him.

Several members of the feminists union demonstrated outside the first meeting of the organization last week, but most co-eds seem to be ignoring the movement.

Future meetings will be held in an off-campus bar. "We'll let only men in," said Steve Shover, a senior. "We'll sit down and play poker or get drunk or whatever people want to do to relieve their tensions."

"We're trying to bring a little unity to the males on campus," said Levesque, who added that the title was chosen because "they'll call you a chauvinist for anything."

"Women should be treated like women," said Kevin Ryan, a junior from Fair Lawn, N.J. "We're sick of being told we're chauvinists for opening doors."

But why did Levesque think having men serve dinner was such a bad idea?

"I don't have any logical arguments," he said. "That's just how we feel. I mean I can't imagine my mother cutting the turkey while Dad walked around in an apron."

Quick Fillings For Sandwiches

CHICKEN SALAD PLATE
3 slices cold chicken
1 devilled egg
3 carrot sticks
2 cherry tomatoes
Jelied salad in green pepper cup
Parsley sprigs
Arrange on a bed of lettuce.
Serve with crisp crackers.

PORK SANDWICH SALAD PLATE
Cold sliced pork on rye with mustard
¼ cup cole slaw
3 tomato wedges
2 gherkin pickles
½ cup potato chips
Arrange on a bed of lettuce.

BEEF SALAD PLATE
3 slices cold beef
½ cup macaroni salad
3 tomato wedges
8 cucumber twists
parsley sprigs
Arrange on a bed of lettuce.
Serve with crusty rolls.

Danish Modern
dining room suite

Made from hard beechwood, white lacquered. Large selection of imported Teak Dining Room, Living Room and Bedroom Furniture.

c. e. sorvin ltd.
"Your Scandinavian Furniture Centre"
In Victoria 2500 Douglas 386-2612
In Vancouver 339 W. Hastings St. 683-8042
VICTORIA STORE CLOSED WEDNESDAY

P.S. Just Unpacked
PURE WOOL
Hand Knitted
IRISH SWEATERS
$55.00
Piccadilly Shoppe

SAWYER'S SEWING SPECTACULAR

SPECIAL SAVINGS on elna
OPEN-ARM PORTABLE
Model 31 — With 7 Built-in Stitches

DEAN SAWYER

Built-in buttonhole, built-in stretch stitches, built-in blindhemmers. 2-Speed electronic power control. See it at Sawyer's.
SAWYER'S SPECIAL ONLY $388
SAVE $100.00

SPECIAL SAVINGS ON TRU-STRETCH "WHITE"
"Lay away for Xmas Now"
AUTOMATIC PORTABLE
Features automatic buttonholer, automatic blindhemmer, built-in Tru-Stitch stitches by White. Built-in automatic decorative stitches.

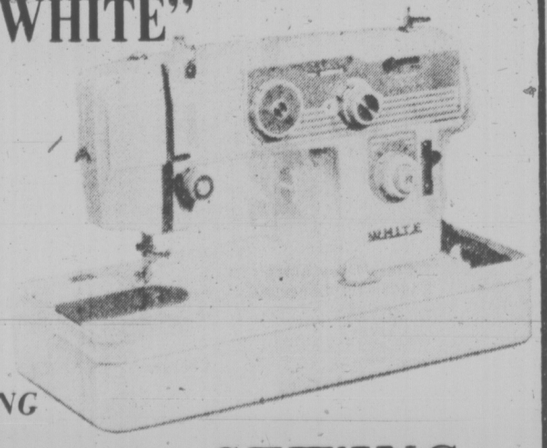

Regular Price $239.95
SAWYER'S SPECIAL ONLY $199.95
SAVE $40.00

WHEN YOU THINK SEWING — THINK SAWYER'S
SAWYER SEWING CENTRES
840 FORT STREET, VICTORIA
Phone 388-6228
114 - 3rd Ave. South, Port Alberni, Phone 724-0333
295 Trunk Road, Duncan, Phone 748-1151
North Vancouver — West View Shopping Centre, 980-5757
Port Hardy, Phone 949-6447

OPENING MONDAY NOVEMBER 18
MR BZ
10% DISCOUNT on SHAMPOOS With this Ad.
"Specializing in Precision Cutting and Hair Repair"
Exclusive use of Jhirmack Constructive Perm System
FREE CONSULTATION NEXT WEEK
MR. B'Z A-1 Nootka Court
Come in and get to know us!
385-6621
Complete personal service.
1 Hour appointments — no rush jobs!

Joe Gilmour

STYLERITE SHOE SALE
20% reg. stock prices off during our big Birthday Bonanza

CHARGEX master charge
Please, people, no exchanges or refunds at these low prices!

Well-known brand names in women's shoes, slippers, and boots.
• White Cross • Savage • Kaufman
Men's and boys' shoes, famous Kaufman slippers, boots, workboots—6" and 8" with steel toes. Shop now for Christmas!

EXAMPLE:
Reg. Price 25.99
You Save 5.19
You Pay Only 20.80

Sale is on for a limited time only, so hurry down for the big bargains.

SELF-SERVE DOWNSTAIRS Ridiculous Prices
Children's Shoes, Women's Shoes, at give-away low prices. Serve yourself!
"Happy Feet make Happy Faces"
OPEN FRIDAY NIGHTS 'TIL 9 P.M.
STYLERITE SHOES
1104 DOUGLAS STREET, Corner of Johnson — 385-3613
THERE'S MORE FOR YOU DOWNTOWN

dear abby

Same Old Story

DEAR ABBY: For the last eight years I have been "engaged" to a married man. I know you've heard this story a thousand times, but he says we will be married as soon as he can get a divorce. Lately I am beginning to wonder.

He is 42 and I am 29. When I met him he said he was separated from his wife. Later on he said he was trying for a divorce but she was contesting it.

He claims he lives like a gypsy, staying with one relative after another, and sometimes with friends. I have never had a phone number where he can be reached in case of emergency. And no address either.

He owns his own business and has given me some expensive gifts, but I want to get married and live a normal life. I used to tell my family and friends that I was too young to get married, but at 29, that's a ridiculous excuse.

How do you figure this, Abby? Am I just a slow learner? I promise to take any advice you give me. Please help me. — Tired of Waiting.

DEAR TIRED: I think you've been used. Don't waste any more of your valuable time on him, dear. Quietly relocate, and make sure he doesn't have your phone number or address.

DEAR ABBY: I am a widow in comfortable circumstances. My daughter divorced a very wealthy man six years ago. (He was in oil). She got a good settlement, seeing as how she caught him in the act with another woman.

I live in Colorado and my daughter lives in Texas. She had written that she was serious about a bachelor (also in oil) so I wasn't surprised when she called and invited me to the wedding.

She really went all out with a catered sit-down dinner for 200 guests. At the reception someone complimented my daughter on the elegance of the affair and she said: "Oh, Mother is paying for all this." Then she laughed and said: "I was only kidding."

My question: Was she? Am I obligated to pay for her wedding? Her father and I paid for the first one. Puzzled

DEAR PUZZLED: Are YOU kidding? Certainly not. You weren't consulted about the plans or the cost, so forget it.

DEAR ABBY: My husband and I have a healthy, handsome, little five-year-old son. When people ask us when we're going to get a brother or sister for Joshua, we say: "We don't plan on having any more." (It's true. We happen to think that one is enough.)

Well, you should hear some of the remarks we get. "How can you raise a child all alone? You're selfish, you're lazy! You owe it to yourself to try for a girl. A mother isn't really a mother unless she has a daughter. You'll regret it later on!"

Our relatives and friends keep pressuring us to change our minds, but we're really very happy with one child. What can we say in our defence?—Mother of one.

DEAR MOTHER: What makes you think you have to say anything? Tell them you don't care to discuss it—then change the subject.

Step out in Style

IN GOLD CROSS SHOES

Comfort for the lady of fashion

Shoes with Comfort Always at

King's

1453 DOUGLAS ST.

MOTHER EARTH NEWS

Warm Home on Pennies a Year

By JOHN SHUTTLEWORTH

I have to chuckle every time I hear one of the government's (or industry's) "experts" rattle on today about energy conservation. "Give us 20 billion (or 100 billion or a trillion) dollars," they say, "and, by 1985 (or 1990 or 2200), we'll be able to design and build houses that use only half (or one-third or one-fourth) the energy our homes now consume."

I chuckle because a fellow named Wendell Thomas has already made the breakthrough that those self-styled experts are looking for. He did it 26 years ago. On an investment of practically nothing. And, from the day that his ideas were put into operation, he spent not one single cent on fuel to either warm or cool his home!

It was in 1948 that Wendell and his wife retired to the Celo Community in the mountains of western North Carolina. The couple bought an acre of land for $100 (those were the "good ole days") and set to work building a 32 by 24 foot shed-roof dwelling.

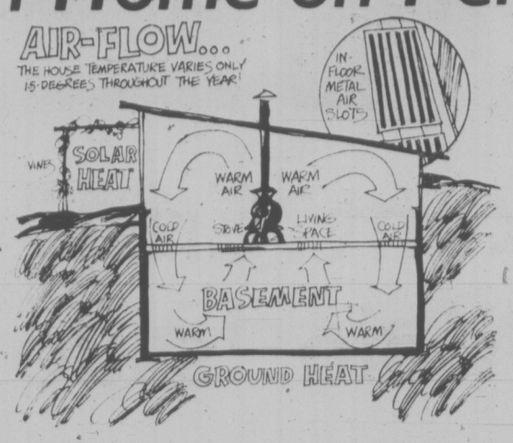

"It was a moderately solar-heated house," says Thomas, "but its main feature was the way I arranged vents in the main floor and set up a Rite-way heater in the building."

What Wendell did was: (1) he dug a generous basement under the house, (2) he cut a series of vents in the building's main floor just inside the exterior walls and (3) he installed a large grill — again, in the main floor — and his wood-burning heater right in the centre of the dwelling. This rather unusual arrangement of vents and heater set up a very interesting circulation of air in the Thomas home.

During the winter, cold air flowed down the inside of the building's exterior walls, through the vents around the outside of the main floor and into the basement. There, since the surrounding ground was warmer than the outside atmosphere, the air was somewhat heated and began to rise back to the main level through the grill in the centre of the house. As it passed the wood-burning stove, it was warmed still more. This made the air flow up to the dwelling's roof where it spread out to the exterior walls, was cooled and began to sink to the basement again.

The normal winter air circulation in the Thomas home, then, took the shape of a giant two-storey doughnut that rolled up in the middle and down around the outside.

In the summer, this doughnut was still there . . . but it flowed the other way. The air on the main floor just inside the building's exterior walls was warmed by the heat coming in through those walls . . . and it rose. As it did so, it pulled cooler air up from the basement to take its place. Which, in turn, pulled more air across the basement's floor . . . still more air down through the central grill . . . and so on.

Thus the two-storey doughnut of atmosphere in the Thomas house sank in its centre and rose around the outside during the summer . . . and the main floor was cooled with "air conditioning" from the basement.

Wendell says, "On the coldest winter mornings, when the temperature outside was zero, the temperature inside — with no heat in the stove — was about 50 degrees F. A fire in the stove would raise that to 70 degrees within 10 minutes and, at nine in the morning, we'd let the blaze go out. The sun would then take over and keep the temperature of the house above 70. What little wood we burned was cut from our own property and we spent not a cent on fuel. During the summer, it never got more than 85 degrees in the place."

Wendell Thomas' first "self-heating-self-cooling" house, then, worked a whole lot better than approximately 99.9 per cent of all the dwellings ever constructed in North America. Still, he figured that he could do better and — in 1957 — Thomas constructed an improved version of his home.

This second house had all the good features of the first and, in addition, was set right down into the ground on its north and west sides. No windows at all were placed in the north wall and the glass used on the other sides of the building was two — and even three — panes thick for insulation.

Result? Temperatures inside the house never drop below 60 degrees F in the winter and never climb above 75 degrees during the summer. That's a maximum variation of only 15 degrees year-round!

And there's more: Thanks to the largely vertical circulation of air in the Thomas home, the upstairs walls never dry out and crack in the winter. Nor does the basement become damp and moldy during the summer. Wendell's house, in short, works the way a house should work.

So, all you "experts," take note. You don't need umpteen zillion dollars and forty-seven years of paper shuffling to develop and test a comfortable dwelling that can be heated and cooled for mere pennies a year. Wendell Thomas has moved away now, but he left two versions of such a house behind him in the mountains of western North Carolina. And they're still working just fine, thank you.

For a more complete and illustrated description of the construction and operation of the Thomas homes, send 10 cents and a stamped, self-addressed long envelope to The Mother Earth News, c/o Victoria Times, 2621 Douglas St. Ask for Reprint No. 39, "The Self-Heating, Self-Cooling House."

The Toy Shop
1834 OAK BAY
598-3832
12:00 to 5:00
10 to 5 SATURDAYS
CLOSED MONDAYS

YOUR HOROSCOPE

Forecast for Friday, Nov. 15

By SYDNEY OMARR

ARIES (March 21-April 19): You get chance for greater freedom of movement—and expression. You perceive potential—and beauty. You hear sounds and see colors in vivid manner. You get out of shell and others say this is a new you. Whatever, you are invigorated, replenished and it is all to the good!

TAURUS (Apri 20-May 20): You may be tempted to spend, spend and "buy" your way. This would be an error. Know it and be aware of "bottom line." Check details, fine points and between the lines. One who is supposedly an ally does not have necessary capital.

GEMINI (May 21-June 20): In making changes, be sure you stay within rules, regulations. Avoid tendency to "climb over" one in authority. Deal with Virgo and another Gemini. Be analytical. Discover reasons. Take nothing for granted. Legal aspects are important.

CANCER (June 21-July 22): You deal with those who know you, understand and wish for your success. Be diplomatic—show appreciation for support. Taurus, Libra probably will be involved. Maintain calm, steady pace—and keep health, diet resolutions. Employment is emphasized.

LEO (July 23-Aug. 22): Involvement is keynoted. You find that more people seem concerned with where you are and what you do. Pisces, Virgo individuals are spotlighted. Your creative resources are called upon—and you utilize them.

VIRGO (Aug. 23-Sept. 22): What appears a setback will boomerang in your favor. Accent is on what is solid, price, appraisal and property. Stick to familiar ground. Refuse to sell yourself short. One in authority is due to lend support.

LIBRA (Sept. 23-Oct. 22): Finish rather than begin project. Strive to reach more people with efforts, product. Information obtained from relatives may need checking. Be aware of it and act accordingly. Sagittarian plays key role.

SCORPIO (Oct. 23-Nov. 21): Be independent and original, not rash or arrogant. You get some good money advice—key is to be receptive. Don't chase rainbows with your cash. Instead, be aware and insist on seeing, feeling, knowing. Get money's worth, not mere promise of pie in sky.

SAGITTARIUS (Nov. 22-Dec. 21): Cycle is such that you can trust a hunch. You pierce veil of mystery. You gain access to special information. You teach and learn—and an influential person will share knowledge. If you own property, value is on upswing. That may be verified very soon, to your surprise!

CAPRICORN (Dec. 22-Jan. 19): Light touch is essential. Otherwise, you frighten prospects and chase allies. Go easy—be subtle. Display humor, versatility. Get behind the scenes—and work quietly. Co-operate with hospital, charitable organization.

AQUARIUS (Jan. 20-Feb. 18): A friend may make a promise — and be sincere about it. But indications are that there is no substance to it. Means the cash isn't there—know it and prepare elsewhere. Another Aquarian, Leo and Scorpio could be in picture. Don't take lovers' quarrel too seriously!

PISCES (Feb. 19-March 20): Reserve strength, energy comes to your side. You enjoy! There is added vitality. You receive meaningful compliment from member of opposite sex. Significant changes occur. Your own style is appreciated. Personal magnetism flows—Gemini, Virgo are likely to be involved.

IF TODAY IS YOUR BIRTHDAY you are musical, a natural psychologist, capable of persuading, being a diplomat and, most important, you have the capacity to love. June was important—next year you are freed of emotional burdens. Taurus, Libra individuals play significant roles in your life. You are a creative, intense, romantic person who "screams" at loved ones and "purrs" at strangers. Why? Do you have the answer about you?

LID PRODUCER PLANS REFUNDS

LOS ANGELES (UPI) — The Kerr Glass Manufacturing Corp. said Tuesday it will make refunds to consumers for home canning lids that failed to seal, and will reimburse home canners for food losses.

The refunds will be on lids sold between November, 1973 and August, 1974.

"We have now concluded that a relatively small, but unknown quantity of lids, which were not of the quality either we or our customer expects, were inadvertently shipped to a few states," said William A. Kerr, president.

"Consistent with our history of standing behind the products that bear our name, we are preparing a program for payment direct to consumers for Kerr lids that failed to seal and for food lost as a resulty of such failure.

"I personally regret the difficulties our customers suffered because of our sealing failure."

Kerr said a lid sealing compound changed in accordance with federal directives did not at first produce consistent results, and was modified for 1974 shipments.

He said not all the lids containing the unmodified compound were removed from shipments to Washington, Oregon, California, Michigan, Minnesota, Ohio, Wisconsin, Idaho, Pennsylvania and Illinois.

GOLDS'S FABRICS
Quality custom draperies at low prices.
Call 383-6622 for free Home Consulting Service

M.D.I. BATH BAZAAR
614 JOHNSON
386-1211
OPEN Tuesday to Friday 9:30-5:30. Saturday 9:30-5:00. Closed Monday.
CHRISTMAS GIFT SUGGESTION
DISCONTINUED TOWEL CLEARANCE SALE
"We Also Stock Small Plumbing Parts"

CLOSING OUT SALE
Permit No. 1890
Femina FABRICS
619 Johnson St. 386-9621
STARTS FRIDAY
Imported Woollens
Velvet
Polyester Gabardine
Knits
Jersey
Metallic Fabrics
Notions
EVERYTHING MUST GO!
10% to 50% OFF!
619 JOHNSON ST. 386-9621

Half Price Sale
P.S.
of Knitted Suits
$27.50 - $32.50
Piccadilly Shoppe

Just Arrived!
PATERNA
Persian Yarns
over 300 shades
recommended for use in
• Petit Point • Needle Point
• Bargello • Crewel Embroidery
the Birkenthals'
open daily 9:30 - 5:30
open 'til 9 Friday
756 YATES ST. 383-4242

BUTTONS 'N' BOWS
8th BIRTHDAY BONANZA
Continues 'Til Sat., Nov. 23rd.
20% OFF
REGULAR STOCK
2867 FOUL BAY ROAD 592-7924
(Just Below Lansdowne)

Downtown BONUS DAY
FRIDAY & SATURDAY
Downtown BONUS DAY
PANT COATS
BLAZERS
SLACKS
VESTS &
SKIRTS
Also
TWEED and ALL-WOOL WORSTED A-LINE SKIRTS
25% OFF
Camel Hair & Wool
SEPARATES
25% OFF
PULLOVERS
Mock turtle and V-Neck lambswool pullovers. Reg. 21.95. BONUS DAYS
16.00
LOOK FOR MANY NON-ADVERTISED SPECIALS
The Edinburgh Tartan Gift Shop
1001 — 1003 Government St. at Broughton 388-9312

Downtown BONUS DAY
DOUBLE BONUS DAYS
AT
Taylor's Apparel
Pants
Skirts
Blouses
Shirts
Reg. to 20.00
10.00
Taylor's apparel LTD.
713 Yates Street Downtown 383-6915

WARREN

LINES

FRAMPTON

KOP

TARASOFF

Victoria: Rent Crisis The Main Issue

The rental housing crisis and inflation-fighting awareness of the need to keep property taxes in check have emerged as the only real issues in Victoria's civic election on Saturday.

Voters will be asked to choose four aldermen from 11 candidates. The list includes two candidates who have run unsuccessfully in several previous elections, four who will be making their first attempt at an aldermanic seat and three incumbents.

Six of the 11 are also seeking one of two vacant Victoria seats on the Capital Region Board.

Following the first-ever enumeration of voters for a mucipal election and the automatic registration of tenants, the city's list of eligible voters shows a 50 per cent increase this year — from 22,983 to 36,017.

Last year's voter turnout for a mayoralty election was 38.7 per cent.

Following is a list of the candidates and their platforms:

Automobile dealer Cornell Babie, of 1483 Tolmie Avenue, is running for a city council seat because he says he disagrees with the way the city's affairs have been managed for several years "and I feel that council requires some new blood, new faces as soon as possible."

He has no specific platform because he is interested in "all aspects of orderly city development and management based on each proposal to council."

Says Babie: "I do not believe in making promises because the decision for overall development must be made by council as a whole rather than by individual members.

"My bid for council has been relatively low-profile and is not funded or sponsored by any political group or organization — and therefore I feel I will represent all the citizens of Victoria fairly without being bound or committed to anyone."

Ald. Sam Bawlf, 30, of 5789 Brookhill Road, a businessman known for his involvement in the restoration of several old buildings, is seeking his second term on council. He is chairman of three city committees — central area development and transportation planning, central business district advisory committee and heritage advisory committee.

Bawlf says he is committed to continued efforts toward solving Victoria's key problems, including an increased supply of rental housing; improving bus service and easing traffic problems; rehabilitating the city's neglected areas; and preserving Victoria's "fine architectural heritage."

His chief concern is that these goals be achieved without increasing the property tax burden.

He claims this can be accomplished by pushing the provincial government to pay its fair share of taxes in the city, and by harnessing assistance and funds available though various federal and provincial programs such as the Neighborhood Improvement Program, winter capital works assistance and waterfront beautification.

Robert Ellis, businessman, of 1521 Shasta Place, has contested several previous city elections and more than once has missed election by a slender vote magin.

As a native Victoria, he says he has seen "serious mistakes" made in the planning of the city, and adds: "Despite the advice and expertise of several excellent public servants, many good ideas are strangled by red tape."

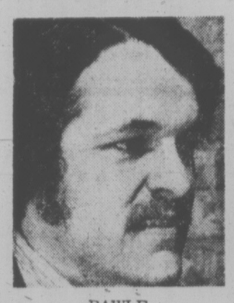
BAWLF

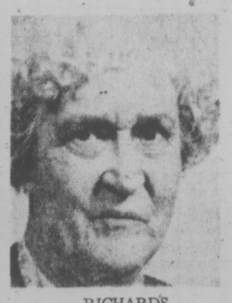
RICHARDS

Ellis promises he would attempt to snip through much of this tape, particularly what he considers cumbersome planning approval procedures, in an attempt to stimulate housing development.

He says his 16 years' experience in the banking, credit and investment field would be an asset to the city.

"In the conduct of city business there is a time to listen and a time to act. I know how to listen well and I know when to act and how to get things done."

Ald. Percy Frampton, an accountant, of 112 Montreal Street, is a city council veteran having been first elected an alderman in 1966. He is chairman of the housing, neighborhood improvement and community relations committee.

If re-elected, Frampton says he would strive for "progressive civic development within fiscal capability," with priorities including the encouragement of light industry, a "commonsense" approach to planning and maintenance of a a healthy downtown core.

He says council must concentrate on providing rental housing for people on lower incomes, through co-operation with the federal afd provincail governments.

For residents whose gross annual incomes are $8,000 or less, he would like to see rent subsidies in cases where the actual rental paid are over 25 per cent of income.

Frampton, who is also seeking a regional board seat, pledges to remain "constantly aware of my responsibilities whatever the issues during the next two years."

Consulting engineer Murray Glazier, 39, of 2532 Orchard Avenue, believes his 14 years' of professional experience, principally in the municipal field of sewage and water systems, roads and land-use planning, have given him a "background in urban problem solving" that would be valuable in civic service.

The experience was supplemented, he says, by three years on the board of Central Mortgage and Housing Corporation in Ottawa, during which he helped bring about extensive amendments to the National Housing Act, including the Neighborhood Improvement Program.

Says Glazier: "The very qualities of this region which make Victoria so desirable as a living place are bringing complex problems to urban government.

"Urban growth demands protection of the very fragile natural and social environment and at the same time an accommodation of that growth — very especially in the fields of housing and land-use planning."

In addition to his aldermanic bid Glazier is seeking a Victoria seat on the Capital Region Board.

Ald. Alfred Hood, a retired army officer, of 1710 Rockland Avenue, has completed three years and his first full term on city council. He is currently acting mayor, acting chairman of the Capital Region Board and an executive member of the Union of B.C. Municipalities.

Hood says while the present council has made "considerable progress," much remains to be done and he would like to be involved in that work.

"Of particular concern is the current housing crisis, the solution of which requires the closest co-operation between federal, provincial and municipal authorities," he says. "During this period of excessive inflation there is also an urgent need to ensure financial accountability and controlled taxation."

He says the city's planning process launched last year must be completed and the official regional plan adopted to permit "orderly and disciplined development" both in a city and regional context.

Hood is also seeking election as a regional director.

Edward Kop, business manager, of 3187 Stevenson Place.

See SIX Page 31

BABIE

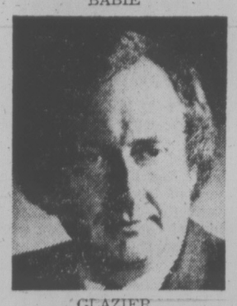
GLAZIER

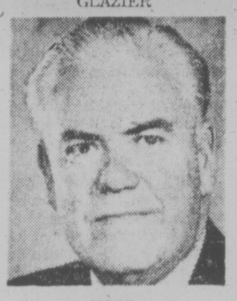
HOOD

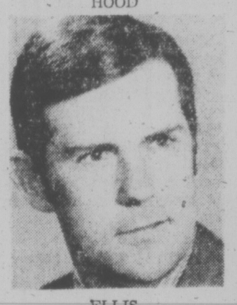
ELLIS

Lorimer Defends 'Freeze'

Municipal Affairs Minister Jim Lorimer said Wednesday freezing assessment rolls at the 1974 level will enable the government to deal more effectively with hardship cases this year.

Problems under 1974 assessment rolls "are now known and action can be taken to resolve them, whereas with 100 per cent assessment, we don't know what problems there would be."

He listed a variety of considerations, including mill rate structure and inequitable assessments as "matters to be looked into before going forward with our heads down" on 100 per cent assessments.

"We do not have the luxury of playing Russian roulette throughout the province," he said, criticizing the former Socred government tax assessments.

He made the comment during the second day of debate on the government's Assessment Amendment Act which delays for at least one year a switch to assessment at real property value.

Socred MLA Bob McClelland, Langley, described the legislation as a "real farce" which demonstrates the government's "ignorance" of tax procedures.

"The government stormed ahead and the taxpayer is the loser again," said McClelland.

Several non-Socred opposition members said the old assessment procedures, established by the former Social Credit administration created unjust and inequitable assessments in the province but they criticized the NDP for not moving positively to correct those inequities.

Liberal Pat McGeer (Vancouver-Point Grey) said B.C. needs a government with "more backbone" to tackle the necessary changes.

Tory leader Scott Wallace agreed the real root of today's assessment problems is the artificial limits put on by the Socreds.

VICTORIA MEAT MARKET
625 JOHNSON ST. 386-8491
Where QUALITY and LOW PRICES go Hand in Hand
COMPARE-ANYWHERE-ANYTIME
FRYING CHICKEN Thigh Portions ..... lb. 87¢
Poultry Features STEWING CHICKEN Cut up in approx. 5-lb. bags lb. 29¢
GRAIN-FED PRAIRIE BEEF
CHUCK ROASTS 79¢ lb. | PRIME RIB ROASTS 1.29 lb. | RUMP ROASTS 1.49 lb.
OFFERINGS FROM THE SMOKEHOUSE
Smoked HAM HOCKS 49¢ lb. | Smoked SPARERIBS lb. 79¢ | Our Own SIDE BACON Sliced or Piece 97¢ lb.
Juicy, Tender STEAKS
SIRLOIN, lb. 1.89
T-BONE, lb. 1.97
PORTERHOUSE, lb. ... 1.99
CHUCK, lb. ..... 87¢
RIB, lb. 1.69
Smoked PORK LOIN ROASTS 99¢ lb.
Fully Cooked HAMS 69¢ Shank Portion lb.
PORK Liver, lb. ..... 59¢
TURKEY Liver, lb. .... 49¢
BEEF Liver, lb. ..... 89¢
Fresh Always GROUND MEATS
• Soybean GROUND BEEF, lb. .... 79¢
• GROUND ROUND, lb. 1.39
• GROUND SHOULDER, lb. 1.29
• GROUND BEEF, lb. ..... 87¢
GROUND BEEF In 30-lb. lots —Done in small packages 69¢ lb.
BEEF TONGUES lb. 59¢
Fully Guaranteed Grain Fed Prairie FREEZER BEEF
Once Around on this SPECIAL OFFERING While Stocks Last
• BEEF SIDES 85¢ lb.
• BEEF HINDS 1.05 lb.
• BEEF FRONTS 69¢ lb.
• No Additional Charge for Cutting, Wrapping and Freezing
• Prices Effective Nov. 13th to 16th or While Present Stocks Last
• We Reserve the Right to Limit Quantities
Congratulations to: MRS. D. MAY, 1601 WILMOT PLACE
Winner of Our Weekly Free $20 Gift Certificate

CAPS & CANES
20% TO 50% OFF!
GOING - OUT - OF - BUSINESS - SALE

	Reg.	SALE PRICE
Tweed Caps	10.00	6.50
Christy's Tweed Hats	16.95	10.95
Terrylene Ties (Scotland)	7.50	3.75
Fox Umbrellas	21.50	14.95
Bowlers and Homburgs	30.00	15.00
Sportsmen's Caps	½ Off	
Wolsey Sweaters	22.00	11.50
Ebony-Silver Capped Canes	49.00	29.00
Rugged Blackthorn Canes	9.95	6.95

AND MANY, MANY MORE!
BEAUTIFUL CHRISTMAS GIFTS AT LOW BARGAIN PRICES
103 NOOTKA COURT — 808 Douglas St.
(Across Hall from Towne Cinema)
Open 10 a.m. to 5 p.m. — Thurs. and Fri. to 9 p.m.

"THIS WEEK'S TILE TOWN SPECIALS"
Peel and Stick TILES 32¢ sq. ft.
4½"x4½" WALL TILE 89¢ Sq. Ft. Gold Dust
SPECIAL MOSAICS from 89¢ sq. ft.
9' and 12' CUSHION VINYL From $3.50 sq. yd.
PORCELAIN Soap and Grab All colors $5.95
NEW PEBBLESTONE TILE 6 different colors $1.50 sq. ft.
TILE TOWN
200 Esquimalt Rd.
385-2141
Open Daily 9:00 a.m. to 5:30 p.m.
Friday until 9:00 p.m.

What's behind Finbar's Color TV Guarantee?

When we first sat down to put together our supplemental guarantee, we wanted to give our customers something of value. With so many companies having abused the term, most "warranties" are judged by people as meaningless or a selling gimmick.

And rightfully so.

But at Finbar's things are different. The only color TVs we sell are Hitachi. These 100% solid state sets are considered by many experts to be the finest available in the world. And we at Finbar's are CONVINCED that you can't buy a better set. That's why Hitachi products are all we sell.

It is this confidence in quality that forms the basis of our guarantee. We give two years parts and labor on the picture tube, and five years parts and labor on everything else in the set. Sounds too good to be true? Well, it's as simple as that, and we think it's the best coverage in Canada.

Best of all, Finbar's doesn't charge you extra for this protection. It's included for the regular retail price.

So when you're ready for a color TV, come see Hitachi at Finbar's. The best sets, with the best written guarantee.

And no gimmicks.

Quality always comes first at HITACHI
HITACHI
Finbar's Sound Shop
1319 Broad St. — "For Sound Advice" — 383-0922

PRE-ELECTION DISCLOSURE COMING

Attorney-General Alex Macdonald said Wednesday he will bring in legislation during the current session making it mandatory for candidates to make public financial disclosures filed under the terms of the Public Officials and Employees Disclosure Act.

He said in an interview that candidates now are required to file statements on their financial interests but these statements need not be made public until the candidate is actually elected.

The attorney-general said disclosures from candidates should be made public as soon as they declare themselves candidates.

The act, passed at the spring session of the legislature, requires elected officials to declare their financial interests twice a year.

Macdonald said he realizes the proposed legislation would be too late to affect Saturday's municipal elections but it would be in effect for subsequent elections.

Six Candidates Bid For Double Chances

Continued from Page 30

has enunciated a campaign strongly opposed to the principle of elected representatives having any private involvement in land matters during their term of office.

"A council member, no doubt, has more foresight and direct information on important city bylaws, upcoming zoning issues and land acquisition," he states.

"Such knowledge could mean a very favorable combination of all sorts of direct or indirect personal gain and is a continuous conflict of interest for those in this position."

Besides special emphasis on easing the housing shortage, Kop says he would support "controlled and intelligent" city planning free of spot zoning in residential areas; housing projects for senior citizens with integrated medical, food and recreational services; more recreation facilities for young people; and work projects which would employ able-bodied welfare recipients and "eliminate them from welfare payrolls."

Businesswoman Kay Lines, of 27 South Turner Street, is one of two candidates endorsed by the Association of Concerned Electors. An advocate of greater citizen involvement in the planning process, she says: "Council and citizens working together can harness enough energy to influence the quality of growth and development.

"At present, homes, cities and highways are designed without the involvement of the major users."

Lines would like to see a Victoria initiative in the housing field to "chop out archaic building codes that hamper fast action." To reconcile increased pressure on housing with limited land available, the city should consider "low, step-stacked cluster housing and low-cost housing shells that people can afford and finish themselves."

Of vital importance, says Lines, is the need to provide rental units at reasonable cost and to protect senior citizens from the problems of inflation.

"Victoria cannot continue to be a city of shopkeepers; secondary industry must be encouraged," she argues.

Lines is also seeking a seat on the Capital Region Board.

Margaret Richards, housewife, of 901-740 Burdett, has been a regular contestant in city elections of recent years. In her 1974 bid, she again stresses that special consideration must be given to the rights and needs of the elderly.

"Senior citizens should have the minimum of anxiety regarding health and finance. They should have free, or almost free, spectacles, hearing aids and dentures. Some elderly people who can just afford meat cannot afford the teeth to chew it with."

Richards says her recent experience as the tenants' representative on the Greater Victoria Landlord and Tenant Advisory Bureau left her "appalled" at the critical shortage of rental accommodation. City council must make the maximum effort toward easing this situation she feels.

Extensive travel "on three continents" and three years as a member of Victoria's Advisory Planning Commission have contributed to her special interest in city planning, she states.

Ann Tarasoff, seamstress, of 902-701 Esquimalt Road, is the official candidate of the Capital Region Tenants Association and strongly emphasizes a better deal for tenants in her election campaign.

She says a "crash program" to build 1,200 units of low-rental accommodation is needed to combat the city's "desperate housing shortage."

"We believe the only realistic solution is to have multiple housing built by the public sector on a scale adequate to meet the needs of the people and at payments working people can afford," she says.

Tarasoff advocates evening meetings of city council and its committees; the encouragement of shipbuilding and secondary industry to provide more employment in Victoria; recycling of domestic and industrial waste; and long-range regional planning, including a mass transit system, "to meet the needs of all people and not just the downtown business sector."

Tarasoff is also running for a regional board seat.

John Warren, a welder, of 12-1010 Queen's Avenue, is Lines' running mate on the Association of Concerned Electors ticket. He says through his father (former city parks superintendent Herb Warren), his friends and his own experience he has leaned to "appreciate everything unique and fine about Victoria."

Warren says the city should co-ordinate efforts in the field of new housing construction, which can be done without higher taxation. "It will require intelligent use of federal and provincial programs. There is little such at present."

Active neighborhood participation in neighborhood planning can be achieved through restructuring the Advisory Planning Commission and "direct links to the planning department," says Warren.

He also advocates holding evening meetings of city council and its committees to enable public attendance; liaison with the regional district and B.C. Hydro to introduce a dial-a-bus system in the city; greater support for the regional recycling program; permanent preservation of heritage sites and buildings; and a policy of appointing only city residents to city boards.

Warren, who was a member of the original Cool-Aid group and a founding member of the Pioneer Housing Co-operative, is also running for the regional board nomination.

Ald. William Tindall is not up for re-election as an alderman but is running for a seat on the Capital Region Board.

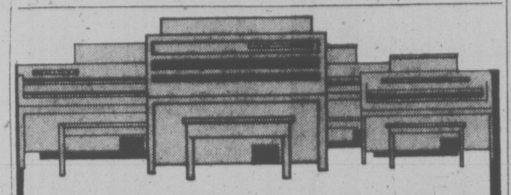

Come meet Hammond's
Happy Gang

including the sensational Sounder Sweet music to your ears for only $599

In Victoria at
3400 Douglas Street
Phone 388-9177

Hammond Organ Studios

EXTREMELY URGENT SALE
of a
VALUABLE COLLECTION
of ORIENTAL RUGS

The International High Standard Oriental Rugs and Carpets were brought in for Display at the Pacific National Exhibition of 1974.

• A BREATHTAKING VALUABLE SELECTION •

Included on Recorded Lists many Exceptional Items in Selected Qualities from High Investment Calibre and Other Exclusive and Luxurious Items Featuring:

A Super Fine Kirman (Rear Piece); An Exceptional Piece, Tabriz Hunting Rug; Fine Quality Jewels of the Loom, Kashan, Yamood Kirman, Sarouk, Kafkaz (Cocosian).

PLUS THESE PIECES NOT COMMONLY DISPLAYED:
Royal Bokhara, Charbagh Purmattan, Princes Bokhara Tabriz (with Jungle Scene), Fine Turanj, Aina Gul, Sarouk Jal, A Famous Ardabil, Nain Hutchio and Many More

Sizes from 1 by 1 to 12 by 9 approx.

3 Days Only! Fri., Sat., Sun., Nov. 15, 16, 17
Fri., 10 a.m.-8:30 p.m. Sat., 10 a.m.-5 p.m. Sun., 10 a.m.-11 p.m.

Red Lion Motor Inn— 3366 Douglas St.
In the Cavalier Room
Sale Being Held by BOKHARA CARPET PALACE LTD., 10830-85A Ave., Delta, B.C., Lic. No. 9220

You've waited long enough for that colour TV! It's time to take the plunge. But you'll be parting with quite a lot of money, so make sure you get everything you want.

You want right-on colour? Hitachi has it. Test it with the world's most amazing video apparatus—your own eyes. You'll soon see that Hitachi's negative guard black matrix picture tube gives you perfect, super-bright colour, automatically pre-set (Electro APS) at the factory.

You want trouble-free performance? Hitachi has it, 100% solid state transistors and integrated circuitry make sure of it. Others find it difficult to catch up with Hitachi because we are constantly introducing new technological advances, better ways of ensuring Ultra-Reliability.

You want quality? Hitachi has it. Look for it in wood cabinetry (for richer sound in console models); in beautiful handcrafted veneers and solids; in superb performance from every tiny part. And even when the quality is hidden, you know it's there. Because Hitachi has it.

You'll find the man wearing this button in your Hitachi store. He's a Hitachi expert, factory trained. He'll answer all your questions, and help you make an intelligent investment in colour television.

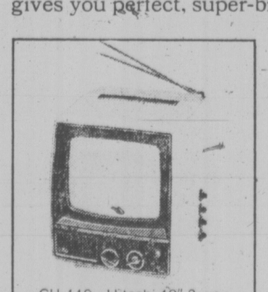
CU-110—Hitachi 10" 3-way Colour Portable plugs into AC DC current with optional portable 12V battery or car boat battery.

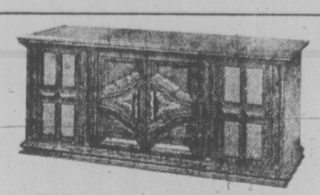
CS-404—Hitachi 3-piece Hi-Fidelity Component System. HS-300 2-way speakers. SR-5200 20 Watt (R.M.S.) AM/FM stereo receiver (less than 0.1% distortion). Dual 1214 Auto Changer. Hand crafted Spanish Buffet Cabinet.

I've got it!

HITACHI
WHERE QUALITY ALWAYS COMES FIRST

The best in sight—Hitachi has it. See your dealer and get it!

FINBAR'S SOUND SHOP
1319 Broad
383-0922
HITACHI

MAIS
1821 Cook
385-2435
HITACHI

KENT'S LTD.
742 Fort St.
383-7104
HITACHI

TILLICUM FURNITURE
3130 Shelbourne
382-3331
HITACHI

SOUND-IN-THE-ROUND
9779 Fourth St., Sidney
656-5771
HITACHI

JOE'S TV & APPLIANCES
9750 Chemainus, Chemainus
246-3421
HITACHI

Keep Oak Bay Low Profile and Residential

Progress Is Preservation

Shirley Dowell Serves Oak Bay

Alderman 1970-72, 1973-74.
Chairman of Lands and Building—Oak Bay.
Committee member of Zoning, Personnel, Finance and Fire, Oak Bay.
Chairman of Greater Victoria Intermunicipal Committee.
Chairman of Greater Victoria Library Baord.
Committee member of Building, Finance and Personnel, Greater Victoria Library Board
Committee member Special Recreation Committee (for the building of the new Centre) Oak Bay

Shirley Dowell Serves As A Volunteer In The Community and Public Service:

Board Member of Silver Threads
Board Member Advisory Board of YM/YWCA
First Vice-President Community Chest.
1972 Campaign Chairman of United Appeal
Member of Willows P.T.A.
Member of Association of Women Electors
Member of Cadboro Bay United Church
Member of Ladies Auxiliary YM/YWCA

In Oak Bay, Re-elect
Alderman Shirley Dowell

Inserted by Shirley Dowell

Fast Kick Still Best

EDMONTON (CP) — An all-female audience at the Alberta Hospital Auxiliaries Association convention was told Wednesday that a kick in the groin remains the best defence for women trying to ward off male attackers.

"An attacker doesn't play by the Marquis of Queensberry rules," S. Sgt. R. E. Fladager of the Edmonton police said.

"The best attack is right to the groin, ladies."

The officer said while it may be shocking to some, "we can't put our heads in the sand like ostriches and expect the problem to go away."

FIRE SALE of baked goods really hot from the oven was held in Leduc, Alta., when fire broke out on the main street destroying two buildings and causing $100,000 damage.

Lutheran Magazine

WINNIPEG (CP) — A national popular magazine for Canadian Lutherans, backed by three Lutheran church bodies, is to be launched with three issues in 1975.

The magazine, the National Lutheran, is to provide communication between church bodies and geographical regions and to further a sense of Canadian identity among Lutherans.

The first three issues of the magazine will be distributed to every Lutheran home in Canada. It is hoped readers then will subscribe to a continuing publication.

the prairies

WAFFLE OUT

REGINA (CP) — The Saskatchewan Waffle, a group which split from the provincial New Democratic Party a year ago, will not run candidates in the next provincial election, a spokesman has confirmed.

Waffle co-president Don Mitchell, speaking at a news conference following the group's closed annual meeting, said members will conduct an information campaign instead.

Independent MLA John Richards, a Waffle member, is organizing his campaign in Saskatoon Centre as an Independent Socialist, wit hno formal tie to the Waffle.

REWARD OFFER

EDMONTON (CP) — The families of three men who have been missing since Sept. 22 while on a helicopter flight to Grande Prairie, have posted a $3,000 reward for information on the men.

The reward will be paid whether the men are dead or alive.

COUVELIER IN SAANICH

Inserted by the Couvelier Committee

They Lied to George

CALGARY (CP)—The Society for Prevention of Cruelty to Animals (SPCA) in Edmonton destroyed 58 dogs owned by George Woodward of Didsbury, Alta., only a few hours after the elderly pensioner handed them over to a society official who promised him that the dogs would be placed in homes.

Woodward, forced to move from a rented farmhouse after the owner claimed that his 100 tiny inbred mongrel dogs had ruined the dwelling, learned of the deaths of the dogs Wednesday from a man who went to Edmonton to try to adopt one of the dogs.

Woodward said he was promised by SPCA official H. A. Howard of Edmonton that the society would find homes for the dogs.

The Calgary Herald said Wednesday that two of its reporters witnessed the assurance at the time that the dogs were handed over to the SPCA.

Archie Bruce, director of the Alberta SPCA, confirmed that "those animals never got off the truck."

mills Paint ESTABLISHED IN 1930

GIANT WALLCOVERING SALE CONTINUES

FROM 40% TO 50% OFF REGULAR PRICE

Fashion Originals — Superb cloth-backed vinyl

Allure — by Sunworthy

Talisman — by Waldec

All discontinued patterns — hurry, while stocks last!

Many in-store unadvertised specials

SCRUBBABLE!!

Low sheen finish Latex. Tough hard-wearing finish for any wall. 1800 colors. Deep Colors Slightly Higher

Gal. $9.95

SHEEN GLOW

Semi-gloss enamel. Low sheen for kitchens, bathrooms, etc. 1800 colors. GAL. $10.95

Deep Colors Slightly Higher

ONE COAT LATEX

(Over most colors)
White and 1200 colors.

Gal. $9.95

USE YOUR CHARGEX

CHARGEX

385-8794

3172 DOUGLAS ST.

Across From Mayfair

Daily 9:00 to 5:30; Fri. 9:00 to 9:00

Based on true stories from the Investors files.

"Everybody has a dream. Mine was to own a resort hotel.

Thanks to Investors, I'm in business for myself."

"I always wanted to run my own show. I had lots of ideas. The only thing that kept me back was money.

I got together with an Investors man and he said he'd help me organize my finances.

I told my Investors Representative I wasn't too knowledgeable about investing. He took me step-by-step through each of the services offered by his company.

It was ten years ago that we worked out a program for me. I'm glad I took the time to think ahead.

I've just sat back and let my investment grow. When I was ready, so was the cash. Now my Investors man and I are working out a new program—for me and my employees. Like they say at Investors. It's easy."

How Investors makes it easier.

Investors brings the kinds of financial planning services usually associated with banks, stock brokers, trust companies and insurance companies to your home. Your Investors Representative is your own personal money consultant.

"The tax man used to take a big bite out of my pay check. I not only pay lower taxes now, I'm set for a comfortable retirement."

"It never even crossed my mind to sit down and discuss my retirement. I've got plenty of years before that day rolls around.

But the Investors Representative suggested I develop a plan with both short term tax benefits and long term retirement benefits. When I'm in my prime and earning more, I should be able to invest more. At the same time I can reduce my income for tax purposes. This further increases the size of my investment.

Then I'd draw up a plan to pay myself a regular, worthwhile income when I'm retired. The more I thought about it the better it sounded.

My Investors Representative told me I could use a tax break. I couldn't have agreed more. I was entitled to invest up to 20% of my earned income in registered plans with a limit of $4,000.

This way, I'm keeping more of the money for myself that would have gone to pay taxes. I save so I can enjoy my retirement."

Get your future going today.

Investors SYNDICATE

IN VICTORIA CALL:

D. A. JENSON, Region Manager,
1000 Douglas Street, Phone 388-4234

When buying a 1975 car, consider 6 important facts.

Cars equipped with catalytic converters require the use of unleaded gasoline. Unleaded gasoline is not readily available. However, all Ford of Canada carlines have been engineered without catalytic converters and can run on any gasoline—regular, premium or unleaded. Read the full story:

1 Cars equipped with catalytic converters require the use of unleaded gasoline.

In order to meet the new Canadian exhaust emission standards, some 1975 cars are equipped with a catalytic converter, which is an emission control device that requires the use of more expensive unleaded gasoline.

2 Unleaded gasoline is not readily available.

Although unleaded gasoline may be available at up to 40% of gasoline stations in some major urban centres, it will be substantially less in rural areas. The Department of Industry, Trade and Commerce survey, dated June, 1974, states that on a national basis, unleaded gasoline will not be available at 8 out of 10 stations in Canada, as of October 1, 1974.

3 Government sources had this to say regarding 1975-1976 Canadian emission control standards.

"The Federal Government plans to require emission controls for 1975-model cars in Canada that will produce a further reduction of 5% in exhaust emissions but will neither require use of catalytic converters nor result in any further reduction in fuel economy."

"The new proposed Canadian 1975 automobile emission standards, while they will be more stringent than the present 1973 standards, will not be as stringent as the proposed U.S. 1975 standards."

"The proposed 1975 standards for Canada will not require use of any catalytic converters."

"The federal announcement yesterday said that the 1975 Canadian emission standards 'can be accomplished by the use of such devices as early fuel evaporation, electronic ignitions, and improved carburetors.'"

"If catalytic converters are not required on Canadian cars there will be less of a demand for unleaded gasoline in Canada."

—From a news report published in The Globe & Mail, July 20, 1973.

The Ministry of Transport has stated "that the Ministry intends to enforce in the year 1976, the same automobile exhaust emission standards as are being established for 1975."

—Excerpt from a Department of Transport letter to the Motor Vehicle Manufacturers Association, dated February 20, 1974.

4 All 1975 Ford of Canada carlines have been engineered to run on any gasoline and meet the Canadian emission control standards without requiring catalytic converters.

There's a significant difference between Canada and the United States in exhaust emission standards for 1975 cars.

The Canadian Government decided to adopt more reasonable emission standards than those in the United States, which meant that catalytic converters were not necessary to meet the Canadian standards.

So for 1975, Ford of Canada decided not to follow suit with Ford in the United States—although it would have been much easier (and less costly) to do so.

Ford of Canada's decision to minimize the need for catalytic converters in Canada shows our real concern for you, the motorist.

We decided to offer cars without catalytic converters because a) a catalytic converter could be an extra expense for you, b) the unleaded fuel that's required for catalytic converters is in limited supply in Canada, and, c) unleaded gasoline is more expensive than the lower priced regular.

Now in order to meet the 1975 Canadian exhaust emission standards, without the use of catalytic converters, Ford of Canada invested over $1 million in an extensive program involving significant engineering changes, additional complexity in our assembly plants and other special programs.

The result is that all engines (with the exception of one—the optional 2.8 litre V6), for all 1975 lines of Ford of Canada cars, meet the standards, without requiring catalytic converters, and do so while running on any gasoline—unleaded, premium or the lower priced regular.

Ford of Canada feels that this will mean a lot to motorists who are not able to find unleaded gasoline in their normal driving and fuel-shopping patterns. Particularly, those who live in rural areas, or are travelling to the cottage or ski slopes—where unleaded gasoline availability is substantially less than major urban centres.

5 These "Economy Extenders" have been engineered into every 1975 Ford and Mercury carline.

In addition to the convenience of being able to use any gasoline, anywhere, a number of features, which we call "Economy Extenders", have been engineered into every 1975 Ford of Canada carline. These include: • Solid state ignition that eliminates the points and condenser and improves fuel economy over long periods due to a more stable spark plug performance • Improved engine tuning on many engines which results in better fuel economy and performance • Optimized rear axle ratios that contribute to less engine wear and lower fuel consumption by proper matching to load and use requirements • Steel-belted radial tires that extend tread life and reduce rolling friction for better gas mileage.

In addition, extended service intervals contribute to reduced maintenance requirements, and therefore, lower operating costs.

6 Right now, Ford and Mercury dealers can give fast delivery on cars in stock which run on any gasoline—unleaded, premium or the lower priced regular.

Ford and Mercury dealers can give you fast delivery of a new 1975 car from the large stock they have on hand right now. We're sure there's the model you want, in the colour you want, equipped with the options you want to meet your personal needs. And no matter where you are in Canada or wherever you're going, you can use the gasoline that's available: unleaded, premium or the lower priced regular.

When you choose from a 1975 Ford or Mercury carline, it's nice to know you can settle for any gasoline, anywhere.

Ford

Buying or leasing-Right now you can select a 1975 car from stock at your Ford or Mercury dealer which will run on any gasoline.

One Slump You Can Beat . . .

If your body has the holiday sag already, circle Saturday, Nov. 23 on your calendar.

That's the day noted fitness expert Bonnie Pruden and her partner, Lenna Payton, give a Victoria clinic designed to show participants how to get their figures whipped back into shape again.

The clinic will be held 9:30 to 11:30 a.m. in Oak Bay's Henderson Park Pavilion at 2291 Cedar Hill under the joint sponsorship of Action B.C. and the Victoria YM-YWCA.

Ms. Pruden, well-known through her books, television shows and manuals, did the research for the late President Eisenhower that led to the formation of the President's Council of Physical Fitness.

Founder and director of the Institute of Physical Fitness, she has received recognition of the American Medical Association, honorary degrees and the YMCA award for service to youth.

She and her partner are conducting one-day fitness clinics in various parts of British Columbia.

Between them, they have developed successful programs for groups of all ages, schools, colleges, nursery care centres, prisons and other correctional institutes, mental hospitals, clubs, Y's and recreational camps.

Registrations for the clinic should be made by phoning the YM-YWCA.

Deadline for registrations is Friday.

SUPER STAR

The smooth taste of quality that's so unmistakably Seagram's is one reason why Five Star is Canada's best-selling brand.
The Easy Choice
Available in 25 oz., 12 oz. sizes.

CANADA'S LARGEST SELLING RYE WHISKY

Blended and bottled right here in British Columbia.

CAPITAL — Downtown BONUS DAY

FRIDAY and SATURDAY
PERSONAL SHOPPING ONLY! SHOP FRI. 9 - 9, SAT. 'TIL 5:30

DIMMER PACK
By GE. Set includes dimmer switch and 5 only small hose 40-watt chandelier bulbs. Our regular low price 8.95.
BONUS DAYS SPECIAL 5.99

SOCKET SET
15-pc. ½" square drive socket set complete with metal case. Drop-forged steel and chrome plated. Regular 24.95 set.
BONUS DAYS SPECIAL 19.95

METRIC WRENCH SET
7-pc. metric box and wrench set, drop-forged steel, chrome-plated handy set for foreign cars, etc. Regular 7.95.
BONUS DAYS SPECIAL 5.99

PROPANE TANK
14.1-oz. propane refill tank for propane torches, lanterns, stoves, heaters, etc. Regular 2.15 each.
BONUS DAYS SPECIAL 1.69

FURNACE FILTERS
1" thick fibreglass replacement furnace filters — Most popular sizes including 15x20, 16x35, 16x20, 20x20, 20x24, etc. Regular 99c each.
BONUS DAYS SPECIAL
2 for 1.49

3/8" DRILL
POWER, PERFORMANCE AND PRICE!

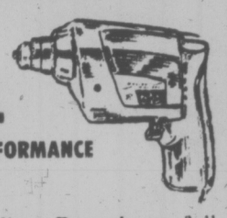

McGraw Edison Powerhouse 3/8" electric drill complete with geared chuck and key and auxiliary side handle. 3 amp 110 volt AC/DC meter.
BONUS DAYS SPECIAL 13.88

TANK SPRAYER
3-gal. galvanized tank sprayer with 10" galv. pump, 30-inch hose, adjustable spray nozzle and carrying strap. Ideal for spraying fruit trees, etc. Regular 16.50 each.
BONUS DAYS SPECIAL 12.99

HIP WADERS
Imported rubber hip waders for fishermen, boaters, hunters, etc. Features ribbed sole, steel shank and knee harness. Sizes 6-12 in full sizes only.
BONUS DAYS SPECIAL. Pr. 13.95

ROD and REEL SET
Buy both rod and reel and save! Set includes HEDDON 6'9" 2-piece fibreglass spinning rod with good quality eyes and tip top and FJORD open-face spinning reel which may be converted to left or right-hand wind.
Regular 17.90 if bought separately.
BONUS DAYS SPECIAL 13.99

LAURENTIAN PACK
Tubular aluminum H frame with adjustable padded nylon shoulder straps and matching nylon web complete with BLUE nylon packsack with 2 large compartments, 4 zippered side pockets, map pouch and sewn on Canadian flag.
Regular 23.95 complete.
BONUS DAYS SALE 18.99

HAIR STYLERS
VENUS DELUXE for women or BARON DELUXE for men. 2-speed stylers dryers with mist styling — an ideal gift for men or women on the move.
Our regular price 23.88 each.
BONUS DAY SALE 17.88

6-FOOT XMAS TREE
Economy model BLUE SPRUCE OR SCOTCH PINE artificial Christmas tree complete with stand and its own storage carton — 81 tips — beautiful when decorated with bulbs, lights and garlands.
BONUS DAYS SPECIAL 11.88

25-LIGHT OUTDOOR SET
BY NOMA. 29-foot lighted length with 25 assorted color GLOW or SPARKLE bulbs. Put your outdoor sets up now before the rough weather begins and save also!
BONUS DAYS SPECIAL 6.88

PRESSURE COOKER
MIRRO 4-quart polished aluminum pressure cooker cooks meats, etc., tender in less time. Complete with recipe book.
Regular 19.95 each.
BONUS DAYS SPECIAL .. 14.99

CAN OPENER
IONA electric can opener in WHITE OR HARVEST GOLD. 5-year warranty on motor and switch, 1 year on other parts. Our regular low price 10.88.
BONUS DAYS SPECIAL 8.69

HAND MIXER
By IONA — 3-speed portable electric hand mixer with detachable cord, beater ejector. Choose from WHITE, AVOCADO or HARVEST GOLD.
Our regular low price 11.88 each
BONUS DAYS SPECIAL 9.49

GE LIGHT BULBS

BEST BUY inside frosted light bulbs. Your choice of 40, 60 or 100 watt — 2 per package at one low special price!
BONUS DAYS SPECIAL PKG. ..... 49¢

CHRISTMAS CARDS
Solid packs, 25 cards, 1 design per box, complete with envelopes, good selection of designs. All at 1/3 off manufacturer's suggested retail.
EXAMPLES SUGGESTED
2.00 ..... 1.33
3.00 ..... 1.99

CORN POPPER
McGRAW EDISON deluxe corn popper serves 4 quarts of hot buttered popcorn in minutes! KIDS love it! Built-in butter applicator, thermostat with signal light — detachable cord — lid doubles as server.
BONUS DAYS SPECIAL 13.49

DOWN SLEEPING BAG

NOT AS ILLUSTRATED
2-lb. fill duck down sleeping bag for skiers, hunters, etc. RIPSTOP NYLON outer shell and lining tapered body unit with choice of full or 36" zipper. Regular 67.95 each.
BONUS DAYS SPECIAL 54.00

SUPER KEM-TONE
Top quality paint only costs a little more at CAPITAL! Take advantage of the great value on SUPER KEM-TONE interior latex and spruce up your home for the festive season. Great for living rooms, dining room, halls or bedrooms. Choose from WHITE or FREE TINTING to any of the lovely decorator pastel colors.
BONUS DAYS SPECIAL
Qt. 2.99 Gal. 9.49

TOYLAND — Downtown BONUS DAY

BONUS VALUES
Great values for boys and girls in our fabulous toyland! Look!

- Chatter Telephone ... 2.98
- A Frame 9.95
- Family Camper 8.79
- Action Garage 14.99
- Play Family House ... 16.95
- Houseboat 9.95
- Monopoly 4.95
- Scrabble 4.95
- Battleship 4.98
- Masterpiece 4.95
- Big Jim Kung Fu 6.49
- Big Jim Sports Gear .. 6.49
- Big Jim Talking Radio 6.95
- Big Jim or Big Josh 3.95
- Sunshine Family 6.95
- Barbie Sweet 16 .... 4.95
- Ulcers 6.69
- Triple Yahtzee 3.95
- Easy Bake Oven 16.95
- Lite Brite 8.95

PLUS HUNDREDS OF OTHER GREAT TOY VALUES

MEN'S WEAR
JAC-SHIRTS
Nylon/viscose/wool blend in plaids or red, blue, green. Double back for added protection, button front. Men's sizes S.M.L.XL.
Reg. 9.95.
BONUS DAYS SPECIAL 7.95
Boy's Sizes 8-18.
Reg. 8.95.
BONUS DAYS SPECIAL 6.95

PARKAS
Men's canvas duck parka. Great for fall and winter wear. Zipper front, detachable hood, quilted lining, 2 front pockets. Olive drab colour. Sizes 36 to 46. Reg. 21.95.
BONUS DAYS SPECIAL 17.50

FABRICS
POLYESTER GABARDINE, 60"
10 plain colors to choose from for your wardrobe of pants, jackets, dresses, etc. Easily laundered.
Reg. 4.95 yd.
Bonus Days Special .... 3.95 yd.

RAIN SUITS
100% Nylon rubber lined with full zipper jacket, concealed hood. Draw string waist trousers with snap closing ankles.
Forest green.
Sizes S, M, L.
BONUS DAYS SPECIAL. Set ... 11.95

STANFIELD'S BRIEFS
½ PRICE
Polyester/cotton blend, assorted colors. Sizes S.M.L.XL. Reg. rise or boxer styles. Values to 2.50.
BONUS DAYS—½ Price

G.W.G. BELTS
½ Price
Assorted leather, materials, styles and colors. Sizes 28 to 46.
BONUS DAYS ½ PRICE

WORK SOCKS
Assorted wool and nylon blends. (Some subs.).
BONUS DAYS SPECIAL ..... 79¢

FREE PARKING IN CAPITAL'S LARGE PARKING LOT

CAPITAL

1832 STORE STREET
385-9703
IRON & METALS LTD.

MINING MAN SLAMS TAXES

OTTAWA (CP) — Excessive federal income tax on the mining industry represents confiscation without compensation, John L. Bonus, general-manager of the Canadian Mining Association, said Wednesday.

Speaking at the Ottawa Richelieu Club, Bonus said it has become impossible to speak of the mining industry without mentioning taxation.

In the past, the industry had received favorable tax treatment, he said. But new tax laws had considerably modified its financial position.

He said recent measures adopted by British Columbia, Manitoba, Ontario and Saskatchewan, coupled with federal taxes, have made the industry's position almost unbearable.

"The global fiscal load of mining companies could reach as high as 70 per cent and even close to 100 per cent for some of them," Bonus said.

It is generally accepted, he said, that some governments have gone too far with their excessive tax loads and now risk destroying the mining industry.

25 Bodies Recovered

DACCA, Bangladesh (AP) — The bodies of 25 persons have been recovered from the cabin of a passenger launch that capsized in the Dhaleswari River, reports say. Dacca newspapers said the death toll might be more than 200. But police sources said they did not believe the figure would reach that high. They added that at least 100 persons aboard the launch are known to have swum to safety.

U.S. Miners Win Hefty Increase

WASHINGTON (AP) — The striking United Mine Workers (UMW) won a hefty package of wages and benefits from the coal industry in a tentative contract settlement which might reopen the soft-coal mines in the United States within two weeks.

UMW President Arnold Miller predicted his 126,000 members would approve the pact. The union's ratification process is expected to take about 10 days.

In the meantime, the two-day strike that has already idled about 20,000 workers in the steel and railroad industries will continue.

"It's a very good settlement — one I think I can sell to the membership," Miller said in announcing the settlement Wednesday night. He said it would "eradicate some of the gross inequities that have existed for years."

The union's 38-member bargaining council, summoned from the coal fields, meets today to consider the three-year package. Its approval is needed before the proposed contract can be sent out to the members. Under the tentative settlement, miners would receive wage increases of nine per cent the first year and three per cent in each of the next two years. In addition, they would get cost-of-living increases in the second and third year. Miners now earn between $42 and $50 a day.

The contract also guarantees sick leave for the first time, and an increase in pensions from the present $150 a month to $250 at the end of the contract.

Numerous other fringe benefits, including a one-time $80 "inflation catch-up bonus," add up to what appears to be the biggest U.S. labor settlement this year.

The negotiators refused to put a price tag on the agreement, but industry sources said it represented a 46-percent increase in wages and benefits over the three years while union sources figured it as closer to 40 per cent.

Coal prices have quadrupled over the last year and the settlement is likely to lead to further increases.

Guy Farmer, chief negotiator for the Bituminous Coal Operators Association, called the contract expensive, but added: "We hope it will achieve increased productivity and balance off the costs."

The industry had sought in return for higher wages and benefits a reduction in wildcat strikes and absenteeism, to maintain high-level production. The new pact provides for a new grievance procedure to help settle such disputes.

Union officials indicated that the earliest the mines might be reopened is Nov. 25, beginning with the midnight-to-8 a.m. shift.

This is the first time in at least a half-century that a coal contract will be put to a rank-and-file vote and no one is sure how the miners will respond.

The breakthrough in the negotiations came late Tuesday night on the 83rd day of the talks when the coal operators presented the UMW with a new offer that sources said included many concessions. The union responded with a counter-proposal Wednesday and the two sides spent the rest of the day tying up the loose ends.

Region Plan Zips Through

Greater Victoria's regional development plan whisked through third reading at Wednesday's Capital Region Board meeting, but direectors voted to put off final approval until the next meeting.

Sidney director Wilkie Gardner cast the only dissenting vote and a similar vote is expected at the Nov. 27 meeting.

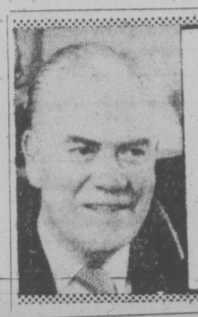

RE-ELECT ALF HOOD
Experience—Dedication
FOR VICTORIA ALDERMAN
FOR REGIONAL DIRECTOR
HOOD Alfred O. X
Transportation 598-6659
Inserted by Hood For Alderman Committee

Full Of Beans!

Margo Oliver gives recipes for great dry bean dishes, this Saturday in Weekend Magazine.

THIS SATURDAY IN THE VICTORIA TIMES

ZENITH
PREMIERE DAYS!
COLORTRON TELEVISION LTD.
3180 Harriet Rd.
383-9113
COME IN TODAY!

ZENITH
PREMIERE DAYS!
Butler Brothers
TV SALES/RENTALS AND APPLIANCES
1720 Douglas St.
383-6911
COME IN TODAY!

ZENITH
PREMIERE DAYS!
MAIS FURNITURE
1821 Cook St.
385-2435
COME IN TODAY!

ZENITH
PREMIERE DAYS!
Butler Brothers
TV SALES/RENTALS AND APPLIANCES
3396 Douglas St.
383-2961
COME IN TODAY!

ZENITH
PREMIERE DAYS!
KENT'S TV
742 Fort St.
383-7104
COME IN TODAY!

ZENITH
PREMIERE DAYS!
CHEW'S TV AND STEREO LTD.
2280 Cadboro Bay
592-2333
COME IN TODAY!

ZENITH
PREMIERE DAYS!
TELEV WAUTHY ELECTRONICS LTD.
247 Cook St.
385-0933
COME IN TODAY!

ZENITH
PREMIERE DAYS!
WHITE'S TELEVISION
2363 Beacon
656-3012
Sidney, B.C.
COME IN TODAY!

ZENITH
® The Quality goes in before the Name goes on.

CHROMACOLOR®
PREMIERE DAYS SALE!
JUST IN TIME FOR THE NEW FALL TV SHOWS

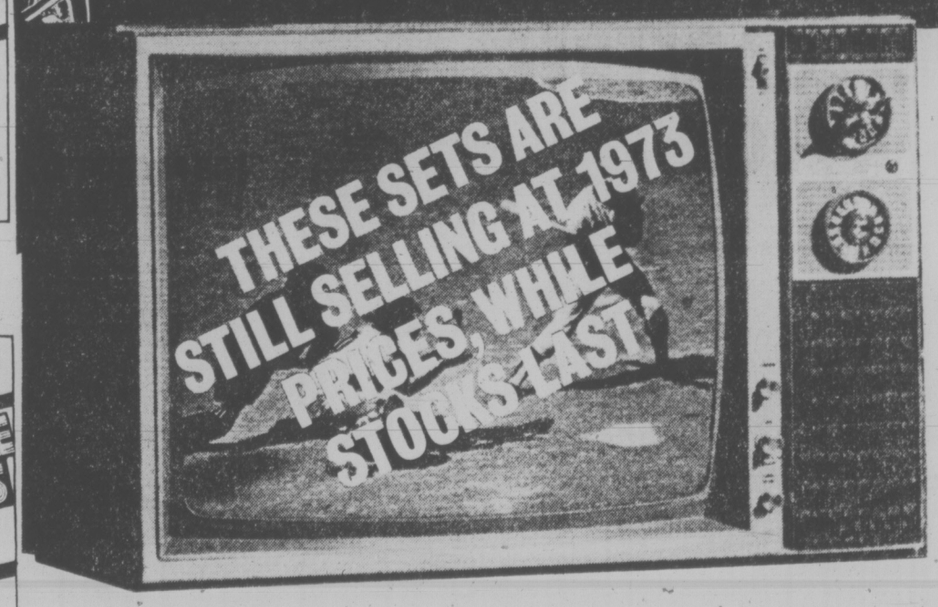

Beat the high cost of entertainment this fall and winter by enjoying the new TV shows at home in beautiful color on one of these world famous Zenith Chromacolor sets AT AN UNBELIEVABLE PRICE!

ACT NOW, AND SAVE . . . Television prices are going up along with everything else, Zenith Dealers are actually DRIVING THE PRICE DOWN with a sensational offer DURING PREMIERE DAYS SALE on these two color sets. Imagine, Zenith sets selling for such low prices. ACT NOW—LIMITED SUPPLY.

Zenith 20" Chromacolor Decorator Compact. Model F4001. 20" Chromacolor set. A big family size picture in a compact size cabinet in grained American Walnut color.

ONLY $498

Your Dollar Is Still Worth A Dollar At Your ZENITH® Dealer

Zenith 20" Chromacolor Decorator Compact. Model F4003. 20" Chromacolor set, similar to Model F4001, but features Zenith Chromactic one-button tuning.

ONLY $548

GET IN ON THE BARGAINS AT YOUR PARTICIPATING ZENITH DEALER, WHOSE AD APPEARS IN TODAY'S PAPER

FAMOUS ZENITH QUALITY AND PERFORMANCE FEATURES:
• FULL WARRANTY • SERVICE • FINANCING • IN-HOME SET UP • IMMEDIATE DELIVERY

COMING UP

ST. LUKE'S PLAYERS at St. Luke's Hall, Cedar Hill Cross Road, tonight, Friday and Saturday at 8:15 p.m. present original melodrama, A Fate Worse Than Death by Betty Jeanpierre. Tickets available at the door.

BASTION THEATRE at McPherson Playhouse, present Ibsen's A Doll's House, tonight, Friday and Saturday at 8; matinee Saturday at 4 p.m.

SHIRLEY ROLLAND CONTEMPORARY DANCE GROUP with Chuck Santon in sound explorations, at Open Space, 510 Fort Street, Friday and Saturday at 8 p.m. Admission $1.50.

FRIDAY NIGHT AT VICTORIA ART GALLERY, 1040 Moss Street, presents a lecture-discussion by internationally known printmaker Pat Martin Bates on the topic of her work, its derivations and technique. Friday at 8 p.m. Admission $1. Members, students and OAPs 50 cents.

PENINSULA PLAYERS at Sidney Elementary School, present a family show, Stick With Molasses, an original award-winning Canadian play with music. Friday and Saturday, 8:15 p.m. Matinee Saturday at 2 p.m. Admission at door $1.50. Students and OAP $1.

WEEKEND WORKSHOPS at Victoria Art Gallery offer New Directions in Fibre Sculpture, conducted by Robert Polinsky. Friday and Saturday, 9:30 a.m. to noon and 1:30 p.m. to 4:30 p.m. Registration $14. Members, students and OAP $12.

BASTION CHILDREN'S THEATRE at the studio, 538 Yates Street, presents Names and Nicknames by Canadian poet-playwright James Reaney. Two shows, at 1 p.m. and 3 p.m. For information and birthday party reservations phone 382-4112.

VICTORIA SYMPHONY ORCHESTRA WITH NICOLAI PETROV, solo pianist; Laszlo Gati conducting, Royal Theatre Sunday at 2:30 p.m., Monday 8:30 p.m. Program includes Khatchaturian, Concerto for Piano and Orchestra; Hindemith, Symphony, Mathis the Painter. Box office, 748 Johnson Street.

TIM BUCKLEY and back-up band at McPherson Playhouse, Sunday, 8:30 p.m. Electric-folk rock.

FILMS AT OPEN SPACE, Sunday at 7:30 p.m. The Castle (Germany 1969). Directed by Rudolph Noelte, based on a book by Kafka. Also a short. Admission $1.25.

MONDAY NIGHT at Victoria Art Gallary presents second in a series of lectures by Donald Harvey. Subject, Ivon Hitchens, the abstract landscape artist. At 8 p.m. Admission $1. Members, students and OAP 50 cents.

THE ANNA WYMAN DANCER THEATRE at McPherson Playhouse, Tuesday at 8 p.m. Contemporary West Coast ensemble.

TUESDAY NIGHT at Victoria Art Gallery presents Pat Lane, a contemporary poet, in readings from published and unpublished works. 8 p.m. Admission free.

VICTORIA SYMPHONY presents acclaimed Soviet piano virtuoso Nicolai Petrov in recital at McPherson Playhouse, Wednesday, 8:30 p.m. Tickets at McPherson box office.

UNIVERSITY OF VICTORIA CONCERT BAND at MacLaurin Auditorium, Wednesday at 8 p.m. Conductor, Jesse Read. Works by Mendelssohn, Giannini, Chance and Holst. No admission charge.

WEDNESDAY NIGHT at Victoria Art Gallery presents Joan Stanley-Baker, author, scholar, lecturer, presenting an illustrated lecture on Sosaku hanga. At 8 p.m. Admission $1. Members, students and OAP 50 cents.

VICTORIA THEATRE GUILD at Langham Court Theatre presents Three Sisters by Anton Chekhov. Directed by Barbara and Michael Meiklejohn. Opens Thursday Nov. 21 and runs through Nov. 30 at 8:15 p.m. Box office opens at Eaton's Tuesday, 10 a.m. to 4 p.m. daily.

CAMOSUN COLLEGE THEATRE ARTS PROGRAM presents The Hostage by Brendan Behan, at Open Space, beginning Thursday, Nov. 21 and continuing Friday through Sunday every week until Dec. 8 at 8 p.m. Director, Maurice Harty.

FRIDAY NIGHT AT VICTORIA ART GALLERY presents Deborah Hay, renowned New York minimalist dancer in participation performance on Nov. 22.

For times and details of this event phone Victoria Art Gallery, 384-4101.

CITY OF GARDENS SWEET ADELINES at McPherson Playhouse, Friday and Saturday, Nov. 22-23, at 8 p.m., present Sugar 'n Spice '74.

UNIVERSITY OF VICTORIA Department of Music presents Anne Crose, piano; degree recital in partial fulfilment of requirements for the B.Mus. degree. MacLaurin Auditorium, Friday, Nov. 22 at 8 p.m. No admission charge.

SATURDAY NIGHT AT VICTORIA ART GALLERY presents Array, a group of Canadian composers presenting a platform for new Canadian music. Admission $1. Members, students and OAP 50 cents.

THUR·FRI·SAT

PIT STOP CABARET

Westwind Motor Inn

Dancing 9-1:30 a.m.

Featuring "Home Grown"

741 Goldstream Ave.

478-8334

Fun Evening Provided By St. Luke's Players

By AUDREY JOHNSON
Times Staff

For their 100th production and 25th anniversary season, St. Luke's Players set out to provide their audiences with a fun evening.

To this end and appropriately, member Betty Jeanpierre has concocted another old-style melodrama, a mate to one written and produced three years ago.

A Fate Worse Than Death premiered Wednesday and judging by the happy mood of the St. Luke's Hall audience, the Players fully achieved their aim.

The play with its instantly recognizeable plot consits of wall-to-wall cliches and bulges with popular topical jokes, puns, local references and sight gags.

It must be said for the cast that they play for all their worth and with an admirably dead-pan seriousness.

There is the beautiful but dumb blonde heroine, Nellie, (Dorothy Wolff) the object of the villains' (Ron Way and Dave Shearer) conniving; the aged — "I'm not that old" — mother (Clo Dowling).

Then of course there is the hero, Corporal Alan Righteous of the Northwest Mounted Police (Terry Martin) who libels everything we have ever heard about the famous force.

Directed by Dennis Kershaw with a creditable attempt at style and absence of clutter despite a large cast that includes saloon characters, chinese, pirates and citizens, the show moves along at a fair pace.

Interspersed are several songs, all familiar and in period but some with up-to-the minute lyrics. Supplying excellent support at the piano with overtures and accompaniments is Joan Bulmer.

Wednesday night's audience which contained a number of first-year members of St. Luke's Players, sang Happy Birthday and shared a 100th production cake in celebration.

A Fate Worse Than Death will occur again tonight, Friday and Saturday with curtain going up at 8:15 p.m.

DEEPSEA SHIPS

(All cargoes are forest products unless otherwise stated. Place names are destinations, not ports of registry.)

Esquimalt — Sansanena, tanker in for refit.

Crofton — Spero.

Harmac — Stove Transport.

Gold River — Star Nestor.

HAJK 11

A lightweight double wall nylon tent ideal for backpacking. Weight 4 lbs. See our complete selection of tents.

ABC RECREATIONAL EQUIPMENT

VICTORIA: 564 YATES STREET, 384-6522

VANCOUVER: 557 Richards (2nd floor) 687-7885
1822 West 4th Avenue, 731-4018

Specializing in down-filled gear, backpacks, cross-country skis, snowshoes, tents, and boots.

38 FACE FIRING SQUAD

MANILA (UPI) — Thirty-eight persons, including seven soldiers, today were sentenced to die before a firing squad for burning two hamlets and killing a woman four years ago.

A military court created under martial law announced the sentence after a six-month trial.

All those convicted were reportedly bodyguards and supporters of a Filipino politician who was tried separately three years ago by a civilian court and sentenced to life imprisonment.

The burning of the two hamlets and the killing of the old woman in May 22, 1970 in Ilocos Sur Province, about 300 miles north of Manila, was reportedly motivated by political vendetta.

FRAMPTON, PERCY J. | X

INTEGRITY
SINCERITY
HONESTY
EXPERIENCE

"Having served with Alderman Percy Frampton on City Council, I know at first hand of his dedication to office and his awareness of the immense responsibility which each member must share. He has served as Chairman of practically all major Council Committees and this experience should provide much expertise in resolving the multiplicity of our civic problems.

MICHAEL J. GRIFFIN
Secretary, M. Griffin Ltd.

RE-ELECT
PERCY J. FRAMPTON
ALDERMAN
City of Victoria

For Transportation Call 382-7642 VICTORIANS FOR FRAMPTON COMMITTEE

Wiser's De Luxe.
4 years older than Canada's two best known whiskies.
But priced the same.

Woolco Exciting Values on Quality Floor Coverings

Manufacturer's
Roll End Spectacular!
TIC-TAC CAREFREE
100% NYLON

Level loop, printed tweed effect, medium density foam rubber backed continuous filament. Available in orange, avocado, or gold.

5.99 SQ. YD.

FOR PROMPT EFFICIENT IN-THE-HOME SERVICE

call 386-3241 and get an in-the-home estimate with no obligation. Large selection of roll ends to choose from, in room sizes with assorted foam rubber and jute backing. Available in level loops, twists, popcorns, splush, shags, or plush. Many decorator colors to suit individual taste. Cuts will be room size. Custom cuts extra.

"PINTO"
For Easy Installation
Level loop, continuous filaments, medium density foam rubber backing. Avgilable in tweed mixtures.
SQ. YD. 5.99

"CASUAL TWIST"
100% Nylon with jute backing, ideal for high traffic area. Available in 4 decorator colours. Rust, avocado, gold, or royal blue.
SQ. YD. 7.99

100% Nylon
"Candy Stripe"
100% Nylon level loop, high density rubber backing, continuous filament. Available in exciting shades of red/gold, avocado/gold, or red/orange.
SQ. YD. 6.88

"TECTON"
High Density Level Loop
100% Nylon with jute backing for longer wear, great for high traffic area, rec. rooms etc. available in limited quantities of charcoal, rust, avocado, royal blue, brown, orange, or red.
SQ. YD. 4.89

"CAREFREE"
Area Rug
9 x 12, 100% Nylon, non-skid polyfoam back, moth-proofed, bound edged. Available in red/black, white/gold, green/black, gold/black, or purple/black.
each 59.95

"OMALON"
Underpadding
6 feet wide, flame retardant treated mothproof, 1/8" polyfoam construction, fibreglass backing.
SQ. YD. 1.99

Genuine Lambskin
Accent Rugs
Approximately 9" square. Canada's finest lambskin rugs, admired for their long, soft hair, their lustre and immaculate finish. Unique and distinctive in appearance. Available in white and 11 decorator colors.
each 24.95

"TROPIC"
Area Rug
9 x 12, 100% Nylon, resist printed, tricolour dye, overall design on foam rubber back. Available in Martini, Orange, Gold, Celery, or Blue.
each 95.95

VINYL RUNNER
27" wide, clear vinyl, cleated back, ribbed design, saves wear. Ideal for hallways, stairs, high traffic areas.
lin. ft. 1.79

5' WIDE
Bathroom Broadloom
Soft, bright, 100% Nylon plush pile, tufted on Polypropylene Primary with non-skid Duragon waffle back. In colours of gold, pink, blue, black, or purple.
lin. ft. 5.49

Woolco DEPARTMENT STORES
A DIVISION OF F. W. WOOLWORTH CO. LTD.

Town and Country Shopping Centre
Douglas Street and Saanich

Personal Shopping only, please!
Store Hours: Monday to Saturday
10 a.m. to 10 p.m.

BUY WITH CONFIDENCE
SATISFACTION GUARANTEED
REPLACEMENT OR YOUR MONEY REFUNDED

Victoria Times
THURSDAY, NOV. 14, 1974 37
FOURTH SECTION

b.c. briefs

MAYOR SLAMS MLA

VANCOUVER (CP) — Mayor Art Phillips said Wednesday that Rosemary Brown (NDP — Vancouver-Burrard) "obviously doesn't know what she's talking about" in criticizing city council for the housing shortage here.

Ms. Brown told the legislature Tuesday that city officials drag their feet on their own housing program.

"The land is there and the city could have done something about it, if it had wanted to," she said.

"She never offered to help in any way in providing housing for the city," Phillips said.

Brown "is unfamiliar with False Creek area although it's in her riding," Phillips said.

DELTA (CP) — A preliminary hearing has been set Jan. 13 for Elery Stephen Long, 29, of Delta, charged with murder punishable by death in connection with the fatal shooting of a member of the Delta Municipal Police.

Prosecutor Al Cliffe said Wednesday Long has made no application for bail.

Staff Sergeant Ronald Edward McKay, 47, was killed by a blast from a shotgun as he approached a house in nearby Tsawwassen.

KAMLOOPS (CP) — British Columbia's only winter agriculture fair ended Wednesday with a record Canadian price being paid for the champion 4-H lamb.

Spokesmen for the 35th Annual Winter Fair of the Kamloops Exhibition Association said a lamb raised by Bill Robillard of Kamloops was sold at auction to George Jackson Ltd. of Vancouver for $10 a pound.

The previous national record, fair officials said, was $7 a pound, paid by Woodward's Stores a few years ago.

The annual fair is the province's showcase for 4-H youngsters, those under 21 who raise their own beef and sheep. A separate steer show section for ranchers is included in the fair program.

WEST VANCOUVER (CP) — The upper levels highway was closed for more than an hour Wednesday after a mud slide covered a block-long section. There were no injuries. It was the second time this week the highway was hit by slides.

PRINCE GEORGE (CP) — A tour of Northwestern B.C. by three federal cabinet ministers, which was to start Friday, was cancelled after Revenue Minister Ron Basford entered hospital in Ottawa. Regional development minister Don Jamieson and Transport Minister Jean Marchand were to have made the tour as well.

KELOWNA (CP) — Four Walkerville, Ont., distillery workers were remanded to Nov. 20 Wednesday in a private prosecution in provincial court here by the Hiram Walker Distillery Co.

The crown has refused to prosecute the charges.

The delay results from a dispute over leasehold rights to the land on which the company alleges the workers were picketing when a Canadian National Railway train was halted and a security guard was assaulted Nov. 6.

The remand was requested by company lawyer Howard Berg when the company was unable to prove that it had leased 450 feet of land last week adjacent to CNR tracks outside the company's rail gates.

Earlier, counsel acting for Richard McTeer, John Griffith, Larry Wynnick and Ronald Dickson entered not guilty pleas on charges of assaulting the security guard.

Scholarship Winners Announced

Winners of $1,000 in Saanich Teachers' Association scholarships for 1974 are:

Francis John Welle of 1520 Munro Rd., Sidney; Dawn Marie Rempel of 9205 Jurta Rd., Sidney; Margaret Dew-Jones, 4930 Old West Saanich Rd.; Cathy Oud of 5680 Lochside drive, and Jon Fellows of 5265 Santa Clara Ave.

All received academic scholarships worth $125 to $200.

Winners of $50 scholarships were Nelly Ten-Have of 1498 Keating Cross Rd.; Laurie Querin of 6984 Veyaness Rd.; Bonnie Glover of 5095 Wesley Rd.; Bruce Riggs of 6281 Welsh Rd., and Murray Hedlin of 5867 Old West Saanich Rd.

Certification Altered

Certification of employee groups at Royal Jubilee Hospital has been altered by the provincial labor relations board to include staff of the former Veterans Hospital, now Memorial Pavilion of Jubilee Hospital.

The decision gives jurisdiction to Local 180 of Hospital Employees' Union, Registered Nurses Association of B.C.; International Union of Operating Engineers Local 918, and Health Sciences Association of B.C.

A three-man panel acting for the board and consisting of vice-chairman Jack A. Moore, Graham Leslie and Michael Kramer denied applications for variance by four unions — carpenters, painters, plumbers and electrical workers.

But the decision left the way open for these unions to obtain membership support from hospital workers employed in those trades and to resubmit applications for varying certification.

The adjudicators denied applications by the Hospital Employees' Union, Health Sciences and Nurses for certification of these groups as separate units at Veterans Hospital, and accepted an application by operating engineers to form a single bargaining unit between members employed in the two hospitals.

In its decision, the panel said the appropriate bargaining unit for the four groups of employees is the staff of both hospitals as a single entity, including the Eric Martin psychiatric unit.

But it cited a precedent as qualification of the decision, an Aug. 12, 1974 decision referred to as the Olivetti Canada Ltd. case. In this example, the board said:

"(It) does not allow a union which has established itself in one location or among one group of employees to use that as a base for sweeping other employees into the unit through applications for variance."

Loggers Go to Work Despite Suspension

Loggers at MacMillan Bloedel's Sproat Lake operations, about 10 miles from this Vancouver Island community, are returning to work today in the middle of a unique labor dispute — the men refused to obey a company order to stop working Wednesday.

The company had ordered the men to report to work 15 minutes earlier than usual but the loggers, members of Local 185, International Woodworkers of America, refused and reported at the regular time.

The company suspended 70 loggers but the men went to work anyway, even though they were told compensation benefits in case of injury were invalidated by the suspensions.

Labor Minister Bill King has been asked to intervene.

Sailors Sought

OTTAWA (CP) — The transport department will hold a two-day conference beginning Monday to discuss the growing demand for better qualified sailors in the shipping and fishing industries.

The Mazda 808. The economy never looked better.

Some of the equipment illustrated is available only on the Deluxe 808 Coupe.

Who says you have to be rich to look good? Not Mazda, that's for sure.

Just look at the sleek fastback lines of the stylish Mazda 808. The economy car that doesn't look like one. The Thrifty Coupe starts at only $2999.*

There's a beauty under the hood, too.

Standard on the 808 is a lusty 1600 cc overhead cam 4-cylinder piston engine. Engineered by Mazda to be a penny-pinching power house. So you can travel in fast company and still stick to your budget.

And now for our feature attractions.

Even the lowest-priced Mazda 808 has a most impressive list of standard equipment. Power-assisted brakes with discs up front to reduce brake fade. Whitewall tires. High-back front bucket seats. Centre sports console for your driving gloves. 60 amp/hr heavy-duty battery. Ammeter. Four-speed all-synchromesh manual transmission. Dual headlights. Flow-through ventilation and powerful heater/defroster with 3-speed blower. Rugged coil-leaf spring suspension system.

Our Deluxe Coupe has even more.

Our special edition Deluxe 808 Coupe has all the above features plus electric clock, tachometer, trip-odometer, rear window defroster, simulated wood grain sports steering wheel, high-back front bucket seats that recline, roll-down rear quarter windows and tinted glass.

Now that you know everything the Mazda 808 has, and how little it goes for, you don't have to settle for anything less. See your Mazda dealer today and improve the state of your economy.

*Manufacturer's suggested retail price p.o.e., Halifax, Montreal, Toronto, Vancouver, not including preparation charges, license, gas, provincial sales tax, or local freight, where applicable. **As low as $2999.***

Mazda. You don't have to settle for less.

Horwood Motors Ltd. *810 Johnson Street (at Blanshard): 385-1451*

Dealer Licence No. D 7222

He Led Italian Cinema's New Realism

PARIS (UPI) — Italian actor-director-producer Vittorio di Sica, whose realistic films Shoe Shine and The Bicycle Thief won Hollywood academy awards, died Wednesday in Paris, He was 73.

His friend and co-worker, producer Carlo Ponti, announced in Rome that Di Sica died in a private hospital in the French capital.

The cause of death was not disclosed, although Di Sica had been ill in recent years.

The director was to have attended the Paris premiere Wednesday night of his latest film, The Voyage, starring Sophia Loren and Richard Burton.

Di Sica was taken ill last year shortly before beginning work on The Voyage and underwent surgery in Switzerland. It was the first time Di Sica had ever delayed work on a film. But he returned to complete it.

"I am the type who arrives on the set before everyone else and leaves when everyone is already at home," he once said.

Di Sica the actor was sometimes called Italy's Cary Grant for his rugged good looks and urbane manner in drawing room comedies.

Di Sica the director won Oscars in 1947 for Shoe Shine and in 1949 for The Bicycle Thief.

One critic remarked of such films, "Di Sica is the poet of suffering, the spokesman for the poor and the humble of this earth."

As an actor, he co-starred with, and helped make famous, both Gina Lollobrigida and Sophia Loren.

He co-starred with Miss Loren in Two Women, Boccaccio '70 and Yesterday, Today and Tomorrow.

He co-starred with Miss Lollobrigida in Bread, Love and Dreams, and Bread, Love and Jealousy.

A third film in the bread, love and bosomy actress series of the 1950s was Bread, Love and . . ." with Miss Loren.

His credits as a director included Miracle in Milan, Umber to D, Central Station, The Gold of Naples, The Roof, and, more recently, The Garden of the Finzi-Continis.

Di Sica was born July 7, 1901, in the southern Italian town of Sora. He was brought up in Naples and educated in Florence and Rome.

After studying drama in college, he became a stage actor in 1921.

What Villains Men Are in 1932 was his first film. In 1940 he made his debut as a screen director with The Scarlet Rose.

DI SICA

THE NEW BROWN JUG
ON BROAD ST (1318) 384-2922
OPEN 6 DAYS A WEEK
5 p.m. - 2 a.m.
REFRESHING CHANGES!!
Dancing from 9 p.m. - 2 a.m. Nightly
Boogie with a "Jug"

BASTION THEATRE COMPANY
Irena Mayeska
in
A DOLL'S HOUSE
by
Henrik Ibsen
Ibsen's classic in brilliant new adaptation by Marian Waldman
Now through November 16th—8:00 p.m.
at McPherson Playhouse
You Can STILL Subscribe
CALL 385-7822 AND SAVE
Single Tickets at
McPherson Box Office — 386-6121

BOX OFFICES OPEN TOMORROW
ICE CAPADES
STARRING WORLD CHAMPION
KAREN MAGNUSSEN
Presented by the City of Victoria
VICTORIA MEMORIAL ARENA
Wednesday, December 11 thru. Sunday, December 15
All Seats Reserved—$4.00 - $4.50 - $5.00
Tickets on Sale 9 a.m. 5 p.m. Mon. to Sat., Memorial Arena
Eaton's, Woodward's, Simpsons-Sears, The Bay
Eaton's, The Bay, Simpsons-Sears, Victoria customers only may use their convenient charge accounts
Performance Times Wed. and Thurs. 7:30 p.m.,
Friday and Sat. 8:00 p.m.
Sat. Matinee 2:00 p.m., Sunday Matinees 2:00 p.m. and 6:00 p.m.
SPECIAL PRICES Children and Youths 16 Yrs. and under,
$1.00 Off Regular Price Wednesday 7:30 p.m.,
Saturday 2:00 p.m., and Sunday 6:00 p.m. shows.

LONGHORN STEAKHOUSE
STEAK and LOBSTER
Served with Baked Potato, Golden Mushrooms, and Vegetables.
Includes Salad and Garlic Bread.
7.95
MONDAY - SATURDAY 5 p.m. to 12 a.m.
SUNDAY 5 - 9 p.m.
Reserve early to avoid disappointment.
477-8022
4066 Shelbourne

WORLD Adventure Tours
World Adventure Tours presents
THE NEW KOREA
Travelogue Film in beautiful color
narrated in person by
KENNETH ARMSTRONG
From Seoul to Pusan, visit Kyongbok Palace and Cheju Islands; see Karate and Folk Dancing.
McPHERSON PLAYHOUSE
MON., NOV. 18
2 Shows: 6:00-8:30 p.m.
Res. $3.25, $2.75, $2.25
AT THEATRE CENTENNIAL SQUARE

The James Bay Inn
every Thursday is
SPAGHETTI NITE
Salad bar, soup, garlic bread and spaghetti with authentic Italian sauce 3.95
270 Government Street Reservations: 384-7151

The Victoria Conservatory of Music
presents
A BAROQUE CONCERT
by Edward Norman — Harpsichord
James Kennedy — Flute and Recorder
of French and Italian Solos
including Partita in C Minor
J. S. Bach
Friday, Nov. 15th, 8:00 p.m.
Tickets at the door
Adults $2. Senior Citizens and Students $1.
Auditorium Craigdarroch Castle
1050 Joan Crescent

Come on Now! Don't be Square!
Join in the circle of fun at the Guys 'n Gals SKATING PARTY
FRIDAY 8:15 P.M.
Victoria Memorial Arena
• Free Door Prizes
• Tickets to Nazareth
• Transistor Radios
• Good Music
See You all There!

ST. LUKE'S PLAYERS
100th Production
A FATE WORSE THAN DEATH!
Nov. 13 - 16
8:15
ST. LUKE'S HALL
Cedar Hill X Rd.
$1.50 $1.00

John Minshall Presents
canada's foremost
contemporary dance company

anna wyman dance theatre
"Stunningly beautiful . . . Richly inventive . . . tremendously appealing to the eye. . ."
C. DAFOE, VANCOUVER SUN
ONE PERFORMANCE ONLY
McPHERSON PLAYHOUSE
TUES. NOV. 19 — 8:00 p.m.
Tickets 4.50, 3.50, 2.50
Come in person to the McPherson Box Office, Pandora at Gov't

RETURNS ON FRIDAY FOR 1 WEEK
ACADEMY AWARD WINNER!
Best Art Direction · Best Costume Design
Nicholas and Alexandra
NOMINATED FOR 6 ACADEMY AWARDS INCLUDING BEST PICTURE
GENERAL
OAK BAY 2183 OAK BAY AVE 598-2213
ENDS TONIGHT 6:50 and 9:05
"THAT'S ENTERTAINMENT"
WE PROMISE YOU WILL BE ENTERTAINED

Shah Jahan
• AUTHENTIC EAST INDIAN DINING
• INTERNATIONAL MENU
• SMORGASBORD LUNCHEON
• LOUNGE WITH FULL FACILITIES
EVENING RESERVATIONS NECESSARY
PHONE 383-1211
EAST INDIAN & INTERNATIONAL DINING
CHANGE OF HOURS
LUNCHEONS: Tues. - Fri. 11:30 - 2:00
DINNERS: Mon. - Thurs. 5:00 - 9:30
Fri. - Sat. 5:00 - 11:00
Closed Sunday and Holidays
1010 Fort St. (Fort at Vancouver)

DINE AND DANCE
AT THE
SILVA BAY RESORT
Every Friday and Saturday
Evening 6:00 - 11:00 p.m.
OVERNITER
Any night
Room, Dinner, Breakfast (our choice)
$35.00 a couple
Pool, sauna, & swirl pool games room.
SILVA BAY RESORT & MARINA
GABRIOLA ISLAND
25 minute ferry ride from Nanaimo
Reserve Now 247-9267

Opening Tomorrow!
Kates got everything she wants. Her husband, her baby, and a few months to live.
General

"Sunshine"
Nightly 7:00 and 9:15
TOWNE Cinema
382-5922 · Douglas & Humboldt in Hoodlum Court
ENDS TODAY
Return of The Dragon

"BRILLIANT." —Judith Crist, N.Y. Magazine

Mike Nichols, Jack Nicholson, Candice Bergen, Arthur Garfunkel, Ann Margret and Jules Feiffer.
Carnal Knowledge.
Warning: Completely concerned with sex Frequent Swearing & Coarse language. B.C. Classifier.
A Joseph E. Levine and Brut Productions Presentation
Starring George Segal Glenda Jackson
in A Melvin Frank Film A Touch Of Class
PLUS Mature
One Complete Show Hitely
TOUCH OF CLASS 7:30
CARNAL KNOWLEDGE 9:20
Box Office Opens 7:15
FOX CINEMA
QUADRA AT HILLSIDE
382-3370

WONDER OF IT ALL
"ONE OF THE BEST EVER MADE!" Los Angeles Times
"A SPELLBINDING FILM!" San Francisco Examiner

A SPECTACULAR WORLD OF NATURE!
G
Produced and Directed by Arthur R. Dubs · Color by DE LUXE · A Pacific International Enterprises Inc. Release
STARTS TOMORROW
ONE WEEK ONLY
CORONET
826 YATES — 382-6414
Monday - Thursday 7:00 - 9:00
Friday 3:00 - 7:00 - 9:00
Saturday 1:00 - 3:00 - 7:00 - 9:00
Sunday 2:00 - 4:00 - 7:00 - 9:00
SORRY NO PASSES

MOVIE GUIDE
FILMED IN BEAUTIFUL BRITISH COLUMBIA
WALT DISNEY PRODUCTIONS presents
the Bears and I
TECHNICOLOR®
At 6:15 9:25
CHILDREN 1.00
ROYAL
805 BROUGHTON—383-9711
...and just for the FUN of it!
the Walt Disney's SHAGGY DOG
At 7:45
Doors Nightly 6:00 p.m.
Golden Age 1.00 Anytime
Warning: frequent coarse language.
Nightly at 7:05, 9:10
Doors 6:30 p.m.
CAPITOL
806 YATES—384-6811
The Gambler
JAMES CAAN
LAUREN HUTTON

When you can't scream anymore!
ENDS TONIGHT
PHASE IV
Mature: Some nude scenes and could be frightening to some children.—R. W. McDonald.
PAUL at 4:04 and 7:25
PHASE IV at 5:30, 5:55, 9:30
Mon. and Tues. Doors 7:00
CORONET
836 YATES ST.—383-6414
2ND HIT "Paul & Michelle"
STARTS TOMORROW — THREE DAYS ONLY!
1ST RUN "FRANKENSTEIN AND THE MONSTER FROM HELL"
WARNING—Many frightening scenes. R. W. McDonald, B.C. Director
TILLICUM Drive-In
BURNSIDE AT TILLICUM—382-7531
CO-HIT: "CAPTAIN KRONOS-VAMPIRE HUNTER"
Warning: Could frighten children.—B.C. Dir.

When it comes to Beauty Queens- it's Carry On and Bust!
CARRY ON GIRLS · PETER ROGERS
ODEON 2
780 YATES STREET 383-6515
Mature
Doors Daily 1:15
Shows 1:30, 3:00, 5:00, 7:00, 9:10

5th WEEK
NIGHTLY 6:45, 9:10
Mat. Fri., Sat., Sun. 2:00 - 4:20
ODEON 1
780 YATES STREET 383-6515
BURT REYNOLDS
"THE LONGEST YARD"
EDDIE ALBERT
ED LAUTER MIKE CONRAD
Mature — Frequent Coarse Language—B.C. Dir.

3RD & FINAL WEEK
NIGHTLY AT 7:00 - 9:20
Mat. Wed. 2:00
HAIDA
808 YATES STREET 382-4278
General Ent.

ODESSA FILE

COUNTING HOUSE CINEMA 1
BROAD AT BROUGHTON 383-3434
Nightly 7:00 - 9:20
ENDS THURS.
General Warning: a considerable amount of sword fighting.—R. W. McDonald, B.C. Dir.
THE THREE MUSKETEERS

ENDS THURS.
COUNTING HOUSE CINEMA 2
BROAD AT BROUGHTON 383-3434
PETER O'TOOLE
KATHARINE HEPBURN
IN THE LION IN WINTER
NIGHTLY 7:00-9:15 P.M.

BUSINESSMAN LUNCHEONS
(Both Locations)
• MONDAY—Homemade Chopped Meat Pies, Coleslaw, and Roll, $1.45
• TUESDAY—Macaroni and Cheese, Salad and Roll, $1.35
• WEDNESDAY—Hot Prime Ribs of Beef Sandwich, Coleslaw, Fries, $2.25
• THURSDAY—Beef Pot Pie, Coleslaw, Roll, $1.35
• FRIDAY—Fishburger, Coleslaw, Fries, $1.35
Bring the Whole Family!
FULL DINING AND BANQUET FACILITIES
Smitty's PANCAKE HOUSE AND RESTAURANT
Everybody's Favorite Across Canada
850 DOUGLAS STREET 383-5612 7 a.m. to 12 p.m.
or BASTION SQUARE 1150 GOVERNMENT or Langley Entrance 383-6121 8 a.m. - 5 p.m.

In 1947, cub reporter Harry Barnes had two big problems:
1) keep his job 2) lose his virginity
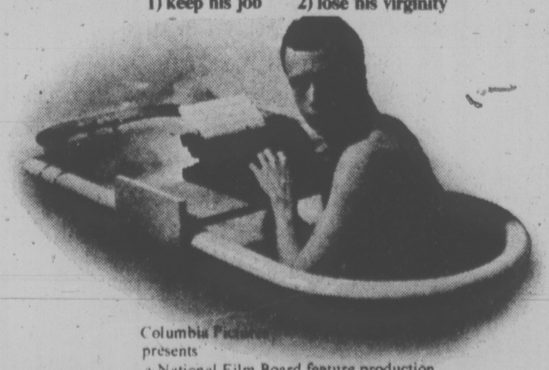
Columbia Pictures presents
a National Film Board feature production
WHY ROCK THE BOAT?
Directed by JOHN HOWE
Starring STUART GILLARD THU LEEK KEN JAMES
Screenplay by WILLIAM WEINTRAUB based on his novel
HAIDA
808 YATES STREET 382-4278
STARTS FRIDAY
NIGHTLY 7:05, 9:05
MATURE
Occasional coarse and suggestive dialogue.
R. W. McDONALD, B.C. Dir.

Lolita Seeks a Divorce

FORT COLLINS, Colo. (UPI) — Actress Sue Lyons cited a loss of movie contracts today as a reason for divorcing her Colorado State Penitentiary inmate husband, breaking up a marriage she had said would last forever.

Miss Lyons, who achieved film fame as the star of Lolita, married Gary (Cotton) Adamson, 33, in ceremonies at the prison following a courtship by letters.

"I've been told by people in the movie business, specifically producers and film distributors, that I won't get a job because I'm married to Cotton," she said. "Therefore, right now we can't be married.

"But that doesn't mean love has died. I'll always love him."

Adamson is serving a 40-year sentence for second degree murder and robbery.

Sue has been working as a cocktail waitress in Estes Park, Colo., for the past few months and said she may continue to mix drinks for a living rather than return to films.

"Acting is prostitution of the mind," she said. "I'll take a job if the pay is high enough, but I like what I am doing now."

SUE

FOOTBALLER IN GUN DUEL

PHILADELPHIA (AP) — Nate Ramsey, a Philadelphia Eagles' defensive back for six years, remains in serious condition with bullet wounds suffered in a gun battle at a West Philadelphia bar during which a suburban Bucks County man was killed.

Police said Ramsey, 33, was shot in the left shoulder and right leg in the shootout at the Caprice Villa Bar early Sunday morning. The dead man was identified as John H. Nelson, 34, of Hilltown, Pa.

Homicide detectives said no charges had been filed against Ramsey. They disclosed he was wearing a shoulder holster, but his gun was not found.

TOWN'S FIREMEN LIVING IN FEAR

BELMONT, Calif. (UPI) — Two dozen firemen are living in fear over their future because they came in contact with a deadly pesticide in an unmarked tank.

Two of the men have already been forced to retire with serious lung ailments. Two more have been put on sick leave because they have brain damage that causes dizziness and fainting.

At least 15 other firemen have had physical problems since that day more than a year ago when they went out on what seemed to be a routine call for help.

Walter Nunes, who had a small paint shop, had found a small unmarked tank he thought would make a good fireplace. He began to pry off the top.

Nunes smelled tear gas that was in the tank to warn people of its deadly contents — methol-bromide, a powerful pest-control agent. Nunes called the fire department.

"We tried to plug the leak," said Fire Chief Richard Weare. "But we started losing men. They were dropping. The hospital didn't know how to treat them until we knew what was in the tank."

After the emergency was over, the firemen took off their gas masks and went home. Only gradually over the months did they realize the great danger they were in.

The men still feel the lingering effects of methol-bromide gas poisoning. They undergo monthly tests that have showed erratic brain waves, loss of memory and other symptoms.

KATHLEEN . . . too pudgy

. . . MORE THAN JUST A PRETTY FACE

SEATTLE, Wash. (UPI) — Kathleen Beth Moore, 22, resigned her Miss Washington title in protest Wednesday after pageant officials noted she was overweight.

Miss Moore said she was asked by the state pageant board last month to lose the 10 pounds she had gained since being named one of the Miss America finalists last September.

She has since lost eight pounds but was discouraged to find "the highest emphasis is on the figure."

"I had been led to believe the Miss Washington contest was not just another beauty pageant and the young woman should be a composite of talent, personality and beauty, with the emphasis on talent," Kathy said.

The pageant board, besides pressuring her to lose weight, was constantly playing big sister and checking up on her, she said.

She had lost 35 pounds before being selected Miss Northshore, a title that propelled her into the Miss Washington contest. She lost that weight by running around Green Lake in Seattle every morning after voice lessons and living on a 500-calorie daily diet.

Miss Moore declined to say how much she now weighs but says that she was greatly overweight as a teenager, when she tipped the scales at 180 pounds.

"My telephone didn't ring a lot in those ays," she added.

people

Caroline Confesses

NEW YORK — Lady **Caroline Townshend** testified Wednesday in the annulment suit brought by her multi-millionaire husband, **Edgar Bronfman**, that she had sexual relations with a doctor last February or March. The doctor, **Sheldon Glabman**, refused earlier to answer on grounds of self-incrimination whether he had been Lady Carolin's lover.

LOS ANGELES — **David Carradine**, star of Kung Fu, pleaded no contest Wednesday to charges of malicous mischief and trespass in a bizarre incident in which he smashed his way into a neighbor's home. He was fined $250 and placed on a year's probation.

LONDON — **Charles Smith**, 73-year-old father of eight, was granted a divorce by a London court Wednesday after exactly 50 years of marriage.

HACKENSACK, N.J. — **Two local teenagers** have been arrested on charges of setting a Nov. 9 fire which engulfed a whole city block, causing an estimated $2 million in damage and forcing the evacuation of 200 persons. Assistant prosecutor **Roger W. Breslin** said one of the suspects, aged 13, admitted to two other, smaller fires. "Apparently the kid liked fires," he said.

LIMA, Peru — **Basilio Mendoza**, 59, and **Leoncia Ipana**, 74, finally got married after 30 years of living together, four children and 30 grandchildren.

The couple, who said they never knew how old each other was until their wedding day, were united Sunday in a mass ceremony along with 200 other couples.

The ceremony was the largest so far in a Peruvian government program to legalize common law marriages in Lima's slums.

FOR SOUND MONEY MANAGEMENT

It's Your Money . .

If you believe someone has to exercise control over the spending of your tax dollars in Victoria, you'll want to support Bob Ellis for Alderman. Bob Ellis has worked in banking, credit, and investment for over 16 years. His **practical attitude and experience** are needed on Victoria City Council. That's one reason he's asking for your vote.

BOB ELLIS

For Alderman in VICTORIA

X

Bob Ellis
1521 Shasta Place
Phone 598-6057

Inserted by the Committee to Elect Bob Ellis

This Week Only

Direct from Las Vegas

Jim Brady Ethe Sonics

a Power-packed Brass Show Band

Two great rooms of entertainment for the price of one

downstairs – more Great Entertainment

HOLY SMOKE

returns to Victoria • limited engagement

STARDUST

PROMISING YOU THE BEST IN ENTERTAINMENT

1037 VIEW ST. Lots of Free Parking 385-1031

Sex Clinics Under Fire

CHICAGO (Reuter) — Many so-called sex clinics might lighten your wallet more than your sexual difficulties, says a specialist in the field.

Dr. William Masters said that only one in 100 such clinics', or "treatment centres" in the United States are legitimate.

There are cases in which people have been seduced by so-called therapists and where nude encounter groups have taken part in questionable techniques, he said.

There was even an instance in which a woman was introduced into homosexuality because the "therapist" wanted to determine whether she had a latent interest in such activity, Masters said in today's Health, American Medical Association magazine.

Masters said he believed most sexual therapy available in the U.S. might hurt more than help because few people who call themselves sex therapists are anything of the kind.

"Few or none can offer a truly believable promise that they will lighten your sexual difficulties," he said. "They can promise only to lighten your wallet."

MANAGERS STOLE FROM ACTRESS

LOS ANGELES (UPI) — Patty Duke's former business manager, Joseph Stitch, 34, of Dallas, pleaded no contest Wednesday to a charge of stealing $34,000 from the actress while he had control of her finances.

Another of Miss Duke's business managers, Robert Brownstein, 33, of Hollywood, earlier was placed on five years probation after pleading guilty to charges he and Stitch siphoned money from Miss Duke's accounts to theirs from October, 1970 to January, 1972.

The discrepancies were found by Miss Duke's husband, actor John Astin.

Municipal Judge Betty Jo Sheldon scheduled sentencing of Stitch on grand theft charges for Dec. 4.

PATTY

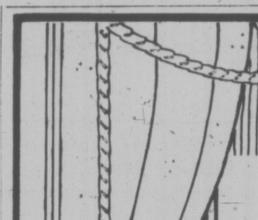

DINE OUT

"OPERA NIGHT"

THIS FRIDAY
NOV. 15th.
From 7:30 p.m.

Featuring
DON GARRARD
(BASS)

Enjoy our regular menu and dance to the sounds of THE BRUCE THOMPSON TRIO

Verdi's RISTORANTE

634 Humboldt — Nootka Court
Across from the Empress or walk through from Courtenay Street
NO COVER CHARGE
385-3441 RESERVATIONS SUGGESTED

VICTORIA SYMPHONY PRESENTS

PUCCINI'S BELOVED OPERA

LA BOHEME

(Sung in English)

with the
CANADIAN OPERA COMPANY

A love story set to beautiful music

At The ROYAL THEATRE
Sunday, November 24th. 2:30 p.m.
Monday, November 25th. 8:30 p.m.

Tickets from the Symphony Box Office,
748 Johnson Street, 385-6515

La Boheme is sponsored by Safeway (Canada) Ltd.

WINDSOR

THE PLYWOOD PEOPLE

REPEAT OF A SPECIAL OFFER!

THOUSANDS MORE PANELS JUST ARRIVED!

When we buy big, you get a big buy! Once again Windsor has made a quantity purchase of handsome embossed and direct printed panelling. So once again we are able to offer these panels at this low special price! B-Grades.

$3.88 EACH

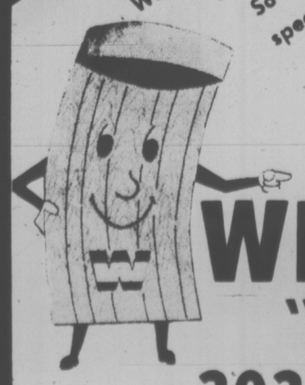

No. 1 Underlay Particle Board
4x8x3/8 3.49
4x8x1/2 3.89
4x8x5/8 3.99
4x8x3/4 5.95

Arborite Special
4x8x1/16 ... 16.95
Stocked Patterns Only

Plain Mahogany
Unfinished
4x8x1/4 ... 3.19

Rustic Teak V/G Panels
4x8x4mm ... 10.59
(Real Veneers)

"ALLways Western Canada's Largest Selection"

WINDSOR PLYWOODS

"THE PLYWOOD PEOPLE" BETWEEN GORGE ROAD AND BURNSIDE

3032 JUTLAND PHONE 386-8222 8 a.m. - 5:30 p.m. Mon. - Sat.

CHARGEX

CLAUDE HOPPER

WIZARD OF ID

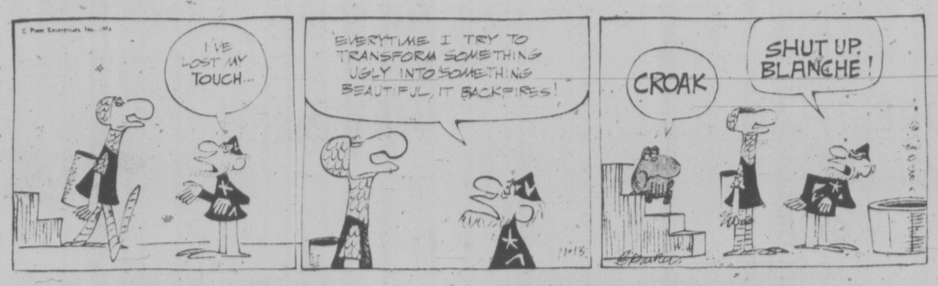

THE FAMILY CIRCUS

"I'm forgettin' my hat, Mommy, so you won't have to shampoo my hair tonight."

DENNIS THE MENACE

PEANUTS

BROOM-HILDA

B.C.

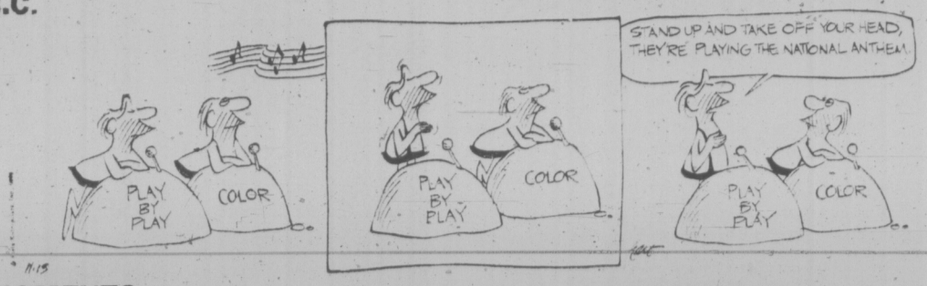

FIGMENTS

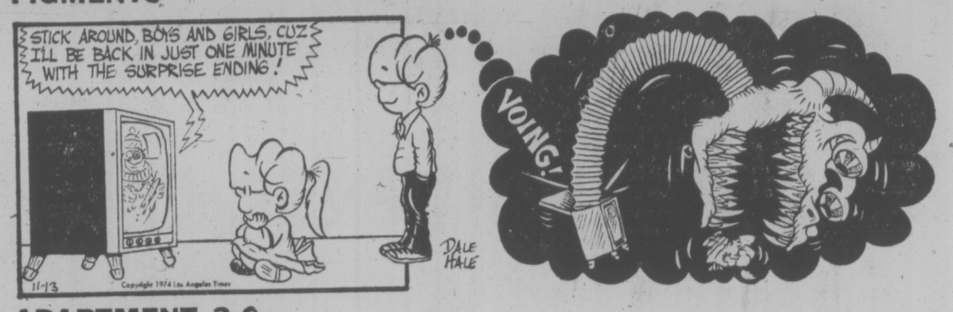

APARTMENT 3-G

MISS PEACH

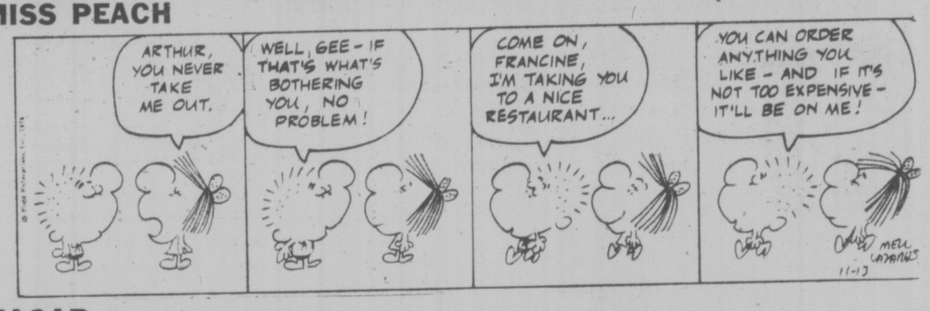

HAGAR

NANCY

MUTT AND JEFF

MARK TRAIL

CRYPTIC CROSSWORD

ANSWERS TO WEDNESDAY'S PUZZLE

ACROSS
1. One-day strike
7. Cubit
8. Photo
9. Rio
10. Gift-token
11. Clever
12. Abrade
15. Mismanage
17. Goa
18. Kiosk
19. Stems
21. Hydrostatics

DOWN:
1. One-track mind
2. Alb
3. Set off
4. Reputable
5. Kiosk
6. Countenances
7. Crone
10. Goes after
13. Aegis
14. Lasses
16. Soggy
20. Era

CLUES

ACROSS
1 Pearson who stoops to an alcoholic excess? (6)
4 The safest arrangement for banquets (6)
9 It's light, yet able to withstand severe blows (9,4)
10 Possibly respect a sign of authority (7)
11 Work and play may be the same to him (5)
12 Make a false impression (5)
14 Country requiring careful handling (5)
18 Spring edition(5)
19 Sign that has a sting in its tail (7)
21 Wearing a gun? (7,2,4)
22 To mother a female illness (6)
23 Eccentric space-traveller (6)

DOWN
1 He is in highest command (6)
2 Do they ensure a man of iron is not easily frightened? (6,2,5)
3 Turn out not to one's choice (5)
5 It clears the vision but deceives the judgement (7)
6 It's fixed, of course, once they're off (8,5)
7 These are extras in some production (6)
8 It may be cut and pickled (5)
13 Gave an estimate? (7)
15 A topping decoration (6)
16 Apart from ideas (5)
17 It's not so hot in this jug (6)
20 Over one ounce of oxygen (5)

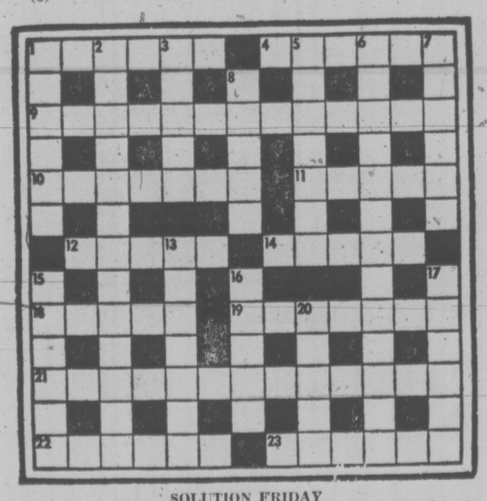

SOLUTION FRIDAY

The Bridge Expert

By FRED KARPIN

It is to be expected that the calibre of bidding and play in the annual six-session blue-ribbon Life Masters Pairs Championship is very high. It is even higher when the final two sessions take place, for after the first two sessions, more than half the field is eliminated; and after the fourth session, another large cut is made. So when the final two sessions are played, presumably the "cream of the crop" remains.

At the 1972 Summer National Championships, 412 pairs were entered in the Life Masters Pairs Championship. Going into the final two sessions, only 60 pairs had survived the two earlier eliminations. Believe it or not, the bidding described below took place in the final session. It was quite "untypical" of what one would expect from life masters.

Both sides vulnerable. West deals.

NORTH
♠ A K J 10 8 4
♥ 8
♦ 6 5 2
♣ J 5 4

WEST
♠ 9 7 3
♥ Q J 7 5 3 2
♦ 8
♣ A K 10

EAST
♠ Q 6 5 2
♥ A K 10 6
♦ Q J 10
♣ 6 2

SOUTH
♠ —
♥ 9 4
♦ A K 9 7 4 3
♣ Q 9 8 7 3

The bidding:

West	North	East	South
2 ♥	2 ♠	4 ♥	5 ♥
Pass	6 ♠	Dbl.	6 NT
Dbl.	Pass	Pass	Redbl.
Pass	Pass	Pass	

Opening lead: King of ♣.

The bidding started off in reasonably normal fashion. West's two-heart opening was the "weak" two bid, showing a six-card suit within a hand containing 6-12 high-card points. After North had overcalled with two spades, East gambled a fourth heart bid (this contract would have suffered a one-trick set). Then the "action" started.

South, presumably having a feeling that a slam could be made in one of the minor suits, now made a cue-bid of five hearts (which, according to the books, was supposed to show either the ace or a void in hearts). North, interpreting South's bid as a slam try, now jumped to six spades, feeling that his "almost" solid spade suit warranted this call.

When East doubled this bid, South "retreated" to six no-trump, which was doubled by West. All that one can say about South's redouble is that it was no worse than his two previous calls.

West started off by cashing his king and ace of clubs. Next came a low heart lead, and the defenders took six heart tricks. Thus South went down seven tricks, vulnerable, doubled and redoubled, for a loss of 4000 points.

FUN WITH FIGURES

By J. A. HUNTER

Sam swore when he slipped on a marble and nearly fell. "One of yours?" he asked his son, holding up the offending object.

"I guess so, Dad." Doug nodded. Yesterday I had 45 in all. Reds, blues, and greens. If the blues had been red I would have had twice as many reds as greens, but if the reds had been green I'd have had one more green than blues."

Sam figured it out. You try.

(Answer tomorrow)

Yesterday's answer: LAUGH was 14697 (odd).

Chico Maki Ends Career As Player

CHICAGO (AP) — Chico Maki, 34, veteran Chicago Black Hawk winger, has retired as a pro hockey player.

Maki, who once set up many goals for Bobby Hull in the 1960s, announced his decision to quit last weekend, only 10 days after reporting for his 14th National Hockey League season with the Hawks.

Maki missed the training season because of a serious accident suffered by his son Michael, 10, on the family farm in early September. The boy lost four toes on his left foot.

The accident and its aftermath hastened Maki's decision to retire. "But this would have been my last season anyway," said Maki. "I planned to quit at 35 and go into business."

Since joining the Hawks in 1961, Maki scored 143 goals and 286 assists.

Irish Rider Tops

HAYDOCK, England (Reuter) — Irish jockey Pat Eddery clinched the 1974 British riding title Wednesday when Lester Piggott failed to win with his first two mounts on a racing card here.

Ewbank Is Leaving

NEW YORK (AP) — Weeb Ewbank has announced his resignation as vice-president and general manager of the National Football League's New York Jets, effective at the end of the season.

Ewbank cited family considerations as his reason for leaving the sport.

Ewbank spent 20 seasons as a professional coach and stepped down from that job this year, passing the Jet post off to his son-in-law, Charley Winner.

As a coach, Ewbank won three championships and four divisional crowns and was the only man to coach championship teams in both the National and American football leagues.

Ewbank, 67, coached Baltimore Colts to consecutive NFL titles in 1958 and 1959 and led the Jets to the 1968 Super Bowl championship, upsetting the Colts in the title game.

Election Issues in Sidney: Recreation, Water Supply

A total of six candidates are competing for the three two-year aldermanic seats in Sidney, three incumbents and three challengers.

Recreation facilities and water problems on the Peninsula top the list of issues in the election.

Candidates seeking the two-year terms are:

BERNARD ETHIER, 2245 James White Blvd., a B.C. Ferries engineer.

He says his main concern is establishing better recreation facilities for Sidney and the Saanich Peninsula. He says there are 18,000 people on the Peninsula without a pool or a curling rink "and it's disgraceful."

He said efforts at getting some sort of recreation complex built have produced "a lot of talking but not much has been done."

WILKIE GARDNER, 2525 Shoreacres Road, businessman.

Gardner has been a Sidney alderman for nine years and a regional director for three and is seeking re-election to both positions.

He says the promotion of the Peninsula acute care hospital is his number one priority.

He also wants to see the establishment of a recreation complex to serve all Peninsula residents through the tri-municipal recreation committee.

A better water supply is essential for Sidney, he says, and is convinced the only way it can be done is through co-operation among the three Peninsula communities.

HUGH HOLLINGWORTH, 10012-5th Street, businessman.

Hollingworth was a Sidney alderman from '69-'72 when he resigned to travel with his family.

He says he intends to do everything he can to overcome and be conscious of inflated tax dollars.

His two main concerns for the area are water supply and recreation facilities and says he is seeking both the aldermanic and regional director seats to do as much as he can on both issues.

ROSS MARTIN, 2010 Courser, teacher at Parklands school.

Martin was first elected to council in 1972 for a two-year term.

He says council has done a good job so far in providing good physical services for the community but feels there is a need for promotion of "human growth."

More recreation facilities are necessary, he says, and an increase in the parks budget to enable the council to do more with the parks they already have.

PATRICIA MERRETT, 9552 Sharples, housewife.

She was first elected to Sidney council in 1972 for a two-year term.

She says she has become involved with the recreation problems of the area and is now a member of the tri-municipal recreation committee.

She says she will support any feasible method of getting a better water supply for the Peninsula.

EDWARD PRICE, 2020 Ardwell, electrician.

Price says people should "stop playing politics" with the Sidney water problem and "get down to work and find out how we can get it."

He is in favor of recreation facilities and activities for all ages, not just certain groups and says he would like to see provision for bicycle parking on Beacon Avenue.

B.C. ADVERTISING FOR ARTS DIRECTOR

The provincial government is advertising across Canada for a director of the B.C. Arts Board, an interim board responsible for administering the province's cultural fund.

An advertisement which appeared in the province's daily newspapers as well as the Globe and Mail states the successful applicant, to be paid between $20,975 and $24,290, will also be responsible for initiation and development of cultural and artistic activities.

The board replaces the current Grants Advisory Committee to the B.C. Cultural Fund and is responsible to the provincial secretary's office.

Major task, however, is to review all applications for grants from the fund for 1974-75, with successful projects financed with interest from the province's $20 million cultural endowment fund.

Members of the Interim Arts Board are: Ms. Yetta Lees, Victoria; Mrs. W. T. Lane, Harvey Adams, Lloyd Berry, John Dayton, Jack Herbert, A. Holland, Werner True and C. Wootten, all of Vancouver; S. Chitty, Surrey; A. R. Dahlstrom, Rossland; Paddy English, Kamloops; Heather Hannaford, Fort St. John; Ruth Schiller, Osoyoos; Anna Wyman, North Vancouver.

Robert L. Peden for ESQUIMALT ALDERMAN
"TOTAL MUNICIPAL PLAN"
- With your co-operation I will work towards the formation of a total plan for our Municipality.

NOW YOU DO HAVE A CHOICE—ON NOV. 16th VOTE

PEDEN, Robert L. | X

Inserted by the Peden for Alderman Committee

COLORTRON'S
3-DAY ANNIVERSARY FAMILY SALE

SPECIAL HOURS THIS SALE ONLY

Thursday	9:00 a.m. to 9:00 p.m.
Friday	9:00 a.m. to 9:00 p.m.
Saturday	9:00 a.m. to 5:30 p.m.

THE SHEA FAMILY OFFERS YOU THIS 3-DAY SPECIAL OFFER ON 1975 Quasar COLOR TVs

Erwin Shea, Service Manager, suggests this deluxe 26" 1975 Quasar Mediterranean console — An exclusive to Colortron in Victoria. Ideal for any family's living room.

"Super Insta-Matic" Color Tuning with Electronic Light Sensor constantly adjusts and corrects the color picture electronically to any changes in room light

The Electronic Sensor works like a light meter to deliver a beautiful color picture even when the room light changes.

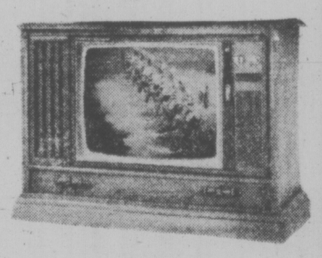

26-INCH 100% SOLID STATE EXCLUSIVE

3-day Sale Price $898

or $34 Down $34 a Month (36 Months)

BUY CANADIAN
Quasar's are manufactured in Canada by Quasar of Canada Ltd.

Quasar

Quasar's Unique Features for 1975:
- Works in a Drawer 100% Solid State QS 3000 Chassis features plug-in mini-circuits for fast, economical in-home service.
- Quasar's Matrix Plus Picture Tube for the clearest, sharpest picture ever.
- Two Year Parts and Labour Guarantee.

PLUS

COLORTRON'S EXCLUSIVE FIVE-YEAR SHOP LABOUR WARRANTY

Steve Shea, Sales Manager, says, "Buy now! This is the most popular 25" model — a 1975 Quasar Mediterranean console."

25-INCH 100% SOLID STATE 3-DAY SALE PRICE $798

or $30 DOWN, $30 a MONTH (36 Months)

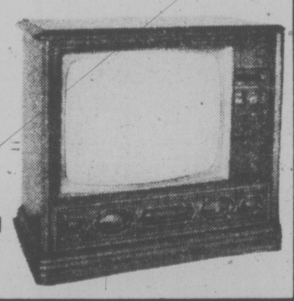

Attention Apartment Tenants

Shirley Shea, our Gal Friday, recommends this sharp 20" 1975 Quasar Portable. It even has a built-in AM-FM radio!

20-INCH 100% SOLID STATE 3-DAY SALE PRICE $598

or $23 DOWN, $23 a MONTH (36 Months)

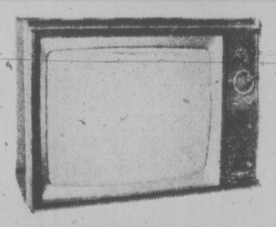

Barb Shea, Service and Sales Co-ordinator, likes all the plus features of this 22" 1975 Quasar table model, especially the budget price. For any rumpus room.

22-INCH 100% SOLID STATE

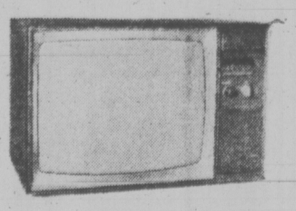

3-DAY SALE PRICE $698

or $27 Down; $27 a Month (36 Months)

"Littlest Shea" Stevie, age 2, has no responsibility yet, but he is an avid TV viewer on Saturday mornings and this 15" 1975 Quasar II is just his size and ideal for a bedroom!

15-INCH 100% SOLID STATE 3-Day Sale Price $448

or $17 Down, $17 a Month (36 Months)

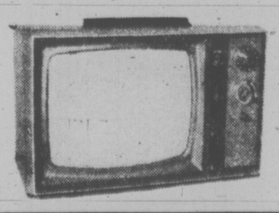

Erwin Shea says . . . Our Family Sale is your best buy in color TV right now. If you are interested in technical advantages and equally important, a superior color picture, I will personally discuss your requirements and guarantee your satisfaction.

WHATEVER YOUR CHOICE MAKE IT A QUASAR FROM THE FAMILY STORE

COLORTRON TELEVISION LTD.

3180 HARRIET RD. (Just Off Burnside)

Sales 383-9113 Service 388-7885

JOIN THE HAPPY THRONG FLOCKING TO COLORTRON . . . MAKE IT A FAMILY AFFAIR!

GIANT DISCOUNT
P.D.Y. FOOD CENTRE
CRAIGFLOWER and TILLICUM
PRICES EFFECTIVE NOV. 14, 15, 16
THURSDAY, FRIDAY, SATURDAY
WEEKDAYS 9 to 9
SUNDAYS 10 to 7
We Reserve the Right to Limit Quantities

Robin Hood FLOUR With $10 Order or Over — 20 lb. Bag 2.15

Breakfast Delight BACON 1-lb. Pkg. ..... 99¢

Grade A CHUCK STEAK (Bone-In), lb. ..... 89¢

Grade A CROSS RIB ROAST lb. 1.19

Chase & Sanborn COFFEE 1-lb. Bag ..... 99¢

VELVEETA CHEESE 2-lb. Pkg. 2.09

Shortening FLUFFO 2-lbs. ..... 98¢

Hershey CHOCOLATE CHIPS 12-oz. Pkg. ..... 69¢

Maple Leaf CANNED HAM 1-lb. Tin 1.39

E. D. Smith KETCHUP 32-oz. Bottle ..... 69¢

Jubilee LUNCHEON MEAT 12-oz. Tin ..... 59¢

Purex Quality BATHROOM TISSUE 4 Rolls ..... 89¢

Reynold's FOIL WRAP 18-Inch ..... 69¢

Carnation COFFEE MATE 11-oz. Jar ..... 85¢

York 8-oz. Frozen MEAT PIES Chicken, Beef, Turkey — 3 for 1.00

Local No. 2 POTATOES 15-lb. Bag ..... 89¢

Snoboy CELERY Each Stalk ..... 25¢

Delicious or McIntosh APPLES 4-lb. Bag ..... 79¢

386-2121
Monday through Saturday
8 a.m. to 6 p.m.

CLASSIFIED ADVERTISING

Vancouver Island's Largest Shopping Centre in Print

386-2121
Monday through Saturday
8 a.m. to 6 p.m.

BOX REPLIES
All replies to private box numbers available from 8:00 a.m. to 6:00 p.m. Monday to Friday inclusive.
Victoria Press Box numbers available on request. Charge $2.50 and $4.00.

OFFICE HOURS
Classified Counter, 8:00 a.m. to 5:30 p.m. Business Office, 8:30 a.m. to 5:00 p.m. Monday to Friday inclusive.

* * *

OFFICE CLOSED SATURDAY

* * *

CLASSIFIED TELEPHONE HOURS
8:00 a.m. to 6:00 p.m. Monday to Saturday inclusive.

* * *

CLASSIFIED COPY DEADLINES
Regular classified advertisements may be placed at the counter, 8 a.m. to 5:00 p.m. on the day prior to publication, Monday to Friday inclusive. By telephone, 8:00 a.m. to 5:00 p.m., Monday to Saturday inclusive.
All classified semi-display copy must be in the possession of Victoria Press Ltd., 2621 Douglas Street, by 12 noon on the day prior to publication with the exception that copy for Sunday Colonist must be in by 12 noon Friday.

FULL COVERAGE CLASSIFIED RATES

REGULAR CLASSIFIED LOCAL RATE
One day 12c per word per day.
Three consecutive days, 10c per word per day.
Six consecutive days 9c per word per day.
1 6-pt. heading or white space allowed to be charged at 5 words.
Minimum advertisement 10 words and $1.20.
Each initial, sign, group or figures and abbreviation counts as one word.

SEMI-DISPLAY LOCAL RATE
Ads requiring a style other than that mentioned above will be charged by the measured agate line (14 agate lines equal 1 inch).
One day 50c per line, $7.00 inch.
Three consecutive days, 45c per line, $6.30 inch.
Six consecutive days, 40c line, $5.60 inch.

NATIONAL RATE AND OUT-OF-PROVINCE RATE
Regular classified, 15c per word per day.
Semi-display, 60c per line per day.

Birth Notices $3.00 per insertion for standard message of 30 words or less. 10c each additional word or initial.
In Memoriam notices, Cards of Thanks, Deaths and Funeral Notices 43c per line per day. Three consecutive days $1.14.

Births, Deaths, In Memoriam Notices, Cards of Thanks, personals not accepted by telephone.
Single paper rates on request.

SUBSCRIPTION RATES
Wherever carrier service is maintained, $4.00 per month.
By mail: — Canada, $5.00 per month, $14.50 per three months, $28.00 per 6 months, $55.00 per year. United States, $5.25 per month.
Saturday only—Canada, 35c per copy; United States, 40c per copy; Commonwealth and Foreign rates on request.
Mail subscriptions are payable in advance.
Authorized as second class mail, Post Office Department, Ottawa. Member Audit Bureau of Circulations.

TERMS OF PUBLICATION
The Victoria Press Ltd. shall not be liable for non-insertion of any advertisement beyond the amount paid for such advertisement.
In the event of an error occuring the liability of Victoria Press Ltd. shall not exceed the charge for the space actually occupied by the item in question.
All claims on error in publication shall be made within 12 hours thereafter, and if not made shall not be considered. No claim will be allowed for more than one incorrect insertion not for errors not affecting the value of the advertisement.
All estimates of cost are approximate. Advertisers will be charged with space actually used.
All advertising copy will be subject to the approval of the Victoria Press Ltd., who reserve the right in its sole discretion to classify, reject or insert copy furnished.
Advertisements must comply with the British Columbia Human Rights Act which prohibits any advertising that discriminates against any person because of his race, religion, sex, color, nationality, ancestry or place of origin, or because his age is between 44 and 65 years, unless the condition is justified by a bona fide requirement for the work involved.
While every endeavor will be made to forward replies to box numbers to the advertiser as soon as possible, we accept no liability in respect of loss or damage alleged to arise through either failure or delay in forwarding such replies, however caused, whether by negligence or otherwise.

CIRCULATION REPRESENTATIVES
Duncan, Chemainus—
P. J. Rogers 746-6181
Nanaimo—
A. Lakey 753-2766

United States Representatives
MATHEWS SHANNON and CULLEN, INC.
New York, Boston, Chicago, Detroit, Philadelphia, Pittsburgh, Cleveland, Syracuse, Charlotte, Atlanta, Cincinnati.

DUNCAN BUREAU
Duncan Financial Centre, 435 Trunk Rd. Office and telephone hours 8:30 a.m. to 5 p.m. Monday to Friday inclusive.
PHONE DUNCAN 746-6181

CLASSIFIED SERVICE FOR DUNCAN COWICHAN RESIDENTS
Classified Ads phoned in to our Duncan office before 3:30 p.m. will appear in the following day's papers
746-6181

NOTICE OF COPYRIGHT
Full complete and sole copyright in any advertisement produced by Victoria Press Ltd. is vested in and belongs to, Victoria Press Ltd.; provided, however, that copyright IN THAT PART and THAT PART ONLY of any such advertisement consisting of illustrations, borders, signatures or similar components which is, or are, supplied to Victoria Press Ltd. by the advertiser in the form of engravings, matrices, casts, etc., and incorporated in said advertisement shall remain in and belongs to the advertiser.

1 BIRTHS

DUCKWORTH — Born to Mr. and Mrs. Neil Duckworth, 6 - 10046 Fifth St., Sidney, at Royal Jubilee Hospital, on October 31st, 1974, a boy, Kelly Mark, 9 lbs. 14 ozs. A brother for Jason. Many thanks to RJH Materity Staff and especially to Dr. Himlich.

EDWARDS — Born to Dave and Barbara Edwards, 115 Marler Drive, a son, Scott Adam, 8 lbs. 5 ozs. A very special Hallowe'en present for sister Stacey. Thank you Dr. Henry Piktel, Dr. B. Winsby and great Royal Jubilee Hospital Maternity Staff.

WATERS — Born to Mr. and Mrs. Robert Waters, Victoria, B.C., at Victoria General, on October 30th, 1974, are proud to announce the arrival of twin sons, John Richmond, 5 lbs. 12 ozs., and Michael Robert, 5 lbs. 5 ozs. Sincere thanks to Drs. M. Morrison, R. Sargent and G. McKenzie.

WHITE — Born to Mr. and Mrs. K. A. White, 1714 Davie St., Victoria, B.C., at Royal Jubilee Hospital, on November 5th, 1974, a boy, D'Arcy Clifford, 4 lbs. 14 ozs. Many thanks to the Maternity Staff for their kind and loving care. Another Rebel Hockey player.

CLASSIFICATION INDEX

VITAL STATISTICS
1 Births
8 Card of Thanks
5 Deaths and Funerals
9 In Memoriams
10 Funeral Directors

NOTICES
14 Announcements
15 Coming Events and Meetings
16 Catering, Banquets and Reception Rooms
20 Lost and Found
11 Monumentals
18 Places to Visit
17 Restaurants

EMPLOYMENT
21 Help Wanted—General
22 Office Help
23 Skilled Trades
24 Sales Persons and Agents
25 Teachers
26 Part Time—Temporary Help
30 Situations Wanted

BUSINESS SERVICES AND DIRECTORY
36 Business Services and Directory

PERSONAL SERVICES
33 Bands, Musicians and Orchestras
40 Business Personals
43 Dancing
42 Education
71 Music Teachers
39 Personals
32 Trade Schools
38 Travel

MERCHANDISING
83 Aircraft
117 Antiques
78 Bicycles
80 Boats and Marine
65 Building Supplies
93 Cameras, Supplies and Photo Finishing
127 Chicks, Poultry, Hatching Eggs, Supplies
135 Farm Implements
12 Florists
60 Fuel
97 Furniture
120 Garden Supplies
99 Groceries, Meat and Produce
130 Heavy Equipment and Machinery
128 Livestock, Supplies and Events
100 Miscellaneous for Sale
103 Miscellaneous Wanted
109 Miscellaneous to Rent
77 Motorcycles
70 Musical Instruments
125 Pets and Supplies
96 Ranges, Stoves and Furnaces
92 Sporting Goods
115 Swaps
63 Timber
98 TV, Stereo, Radio Sales and Service
112 Wanted to Rent, Miscellaneous

AUTOMOTIVE
164 Auto Body and Painting
162 Auto Repairs, Service and Towing
168 Campers, Trailers and Motor Homes
166 Cars and Trucks Wanted
150 Cars for Sale
151 Sports Cars
148 Lease Vehicles
169 Mobile Homes and Parks
149 New Car Directory
160 Parts, Accessories
158 Tires
151 Trucks and Buses
156 U-Drive and Auto Washing

ACCOMMODATION
185 Convalescent and Rest Homes
175 Hotels
178 Summer Homes, Cottages and Resorts
181 Tourist Accommodation

RENTAL
201 Apartments to Rent, Furnished
200 Apartments to Rent, Unfurnished
202 Furniture to Rent
203 Apartments Wanted
206 Duplexes to Rent
207 Duplexes Wanted to Rent
215 Halls, Warehouses, Stores and Offices to Rent
197 Housekeeping Rooms to Rent
199 Housekeeping Rooms Wanted
211 Houses to Rent, Furnished
210 Houses to Rent, Unfurnished
212 Houses Wanted to Rent
190 Room and Board
191 Room and Board Wanted
193 Rooms to Rent
194 Rooms Wanted

FINANCIAL
155 Automobile Financing and Insurance
233 Mortgage Loans and Insurance
234 Mortgages for Sale
230 Personal Loans and Insurance
235 Wanted to Borrow

REAL ESTATE
280 Acreage for Sale and Wanted
240 Business Opportunities
241 Business Opportunities Wanted
247 Commercial or Industrial Properties
258 Condominiums and Townhouses
253 Country Homes and Properties
270 Exchange Real Estate
290 Farms for Sale and Wanted
263 Garages for Sale, Rent, Wanted
293 Gulf Islands Properties
250 Houses for Sale
265 Houses Wanted to Buy
295 Listings Cancelled
268 Listings Wanted
271 Lots for Sale
294 Mainland and Out-of-Province Properties
273 Property for Sale
274 Property Wanted
244 Revenue Property
245 Revenue Properties Wanted
285 Up-Island Properties
256 Waterfront Properties

300 Churches

PHONE DIRECT
386-2121
TO PLACE YOUR CLASSIFIED AD

5 DEATHS and FUNERALS

ELY — On November 12, 1974, at Victoria General Hospital, Robert Frederick (Bob) Ely, aged 82 years, late of 350 Douglas Street. A native son of Victoria, he went overseas with the 143rd Battalion, C.E.F. from Victoria, and upon the breakup of this unit in England he went to France where he served with the 72nd Seaforth Highlanders of Vancouver and was wounded. Mr. Ely practised law in Kamloops and in the Northern Okanagan for many years, and was a senior Major of the Rocky Mountain Rangers. He was a life member of the A.N.A.F. and of the R.C.L. Pro Patria branch. Predeceased by his wife, Jean Margaret, and his brother, Richard (Harry) Ely, in recent years; he is survived by cousins, nieces and nephews in England and in Ireland.
Funeral services will be held at 11 a.m., Friday, November 15, in HAYWARD'S CHAPEL, 734 Broughton Street; Padre J. A. Roberts will officiate. Cremation to follow. Flowers gratefully declined.

GRAHAM — In her sleep, at Mt. St. Mary's, on November 12, 1974, Mrs. Mary Ethel Graham, beloved wife of Samuel Graham, of 107-611 Admirals Road; born in Petersboro, Ontario, 1902, residing in Victoria for the past 12 years. She leaves her daughters, Mrs. Muriel Glendenning of Victoria City and Mrs. Marion Ruggles of Seattle; her granddaughters, Mrs. Marhie Duch, Victoria, Cheryl, Karen, Rela of Seattle; grandsons, Barry and Ricky, Seattle; six great-grandchildren and several nieces and nephews. A former member of the L.W.A. Branch No. 172 of Esquimalt.
Family Only service. Flowers gratefully declined. Donations may be made if desired to the Canadian Cancer Society, 857 Caledonia Avenue, Victoria, B.C. Arrangements by the Sands Mortuary Limited.
SANDS — VICTORIA

GREER—On November 11, 1974 in Victoria, B.C. Col. Horace Charles Greer, aged 90 years, late of 1961 Fairfield Road: born in Kildare, Ireland, and a resident of Victoria since 1945. Survived by his wife Marguerite, 4 daughters, Miss Kathleen Marion Greer of Victoria, Mrs. C. M. R. Elmsley (Margot) of Ottawa, Mrs. A. F. Rowland (Holly) of Halifax, Mrs. M. A. Martin (Patricia) of Washington D.C., one son James of Victoria, 7 grandchildren. Col. Greer was a past president of the Red Chevrons in Victoria, and served in the 3rd (King's Own) Hussars in India and South Africa, transferred to the Canadian Army in 1910 and served in France, England and Canada, retiring in 1945.
Funeral services will be held on Friday, November 15 at 1:30 p.m. in HAYWARD'S CHAPEL. Father M. J. McNamara officiating followed by cremation.

JACKSON—Mrs. Margaret, passed away peacefully at Victoria General Hospital, on Nov. 13, 1974. She leaves her loving husband Wilfred; two daughters, Doris Williams of Victoria, and Mrs. Hazel Snider of Youbou, and her son Roy of Nanaimo; also several nieces, nephews, grandchildren and great-grandson.
Service by the Memorial Society on Friday, Nov. 15. No flowers by request.

MACKAY — In Victoria, B.C., on November 12, 1974, Mrs. Lillian Roberta Mackay, aged 70 years; born in Winnipeg, Manitoba, and a resident of Victoria, B.C., for the past 55 years, late residence Apt. 212, 250 Gorge Road West. She leaves her daughter, Mrs. A. (Verna) Kindt, Coquitlam, B.C.; grandchildren, Cheryl Sparkes, Victoria, B.C. and Daryl Sparkes, New Westminster, B.C.; great-granddaughter, Christina.
Service will be held in the Sands Mortuary Limited "Memorial Chapel of Chimes", on Friday, November 15, 1974, at 3:00 p.m. Rev. B. J. Molloy officiating. Cremation.
SANDS — VICTORIA

MILLER — In Victoria, B.C., on November 12, 1974, Mr. Frank E. Miller, aged 64 years; born in Winnipeg, Manitoba and a resident of Victoria for the past 34 years, late residence, 1217 Finlayson Street. He leaves his son, Don; daughter-in-law, Marilyn, and grandchildren, Gary, Lynda-Lee and Robert Miller, Wessex Road, Cowichan Station, B.C.; his mother, Mrs. Beatrice Miller and his sister, Mrs. Babs Spielman, Victoria, B.C. Mr. Miller was a member of Britannia Lodge No. 73, A.F. and A.M., B.C.R. and the present president of the Order of United Commercial Travellers of America, Victoria, B.C.
Service will be held in the Sands Mortuary Limited, "Memorial Chapel of Chimes", on Friday, November 15 1974, at 1:00 p.m. Rev. H. S. McDonald officiating. Interment in the Hatley Memorial Gardens.
SANDS — VICTORIA

NICOL — In Victoria, B.C., on November 12, 1974, Mr. David L. Nicol, aged 80 years; born in Liverpool, England and a resident of Victoria for many years, late residence, 953 Wilmer Street. He leaves his wife, Madeline, at home. Mr. Nicol was a veteran of the First World War.
Service will be held in the Sands Mortuary Limited, "Memorial Chapel of Chimes", on Friday, Novebmer 15, 1974, at 10:00 a.m. Interment in the Royal Oak Burial Park.
SANDS — VICTORIA

PARKER—In Victoria on November 12, 1974, Arthur Kneeland Parker, PhD, Research Scientist, aged 52 years. He leaves his wife Patricia; two sons, Andrew E. and daughter-in-law Bonnie of Richmond, B.C. and Robert R. of Victoria; brother, John S. Parker, Ottawa, Ont.; sisters, Mrs. H. A. (Jean) Doraty, Stittsville, Ont. and Mrs. M. H. (Elizabeth) McDonald, Ottawa, Ont.; step-daughters, Bobbinette and Lia Thomas, Victoria; father-in-law and mother-in-law, Mr. and Mrs. E. G. Whiting, Victoria.
Memorial service in McCall Bros. Chapel, Johnson and Vancouver Sts. on Friday, Nov. 15 at 3:30 p.m. with the Rev. W. E. Greenhalgh officiating. Cremation. (Flowers gratefully declined. Donations, if desired, may be made to Cancer Research, 857 Caledonia Ave. of the D. C. Buckland Scholarship Fund, Forest Pathology, U.B.C.)

PIPKE—In hospital on November 12, 1974, Mr. Alfred Gordon Pipke, age 46 years. Born in Edmonton, Alberta and had been a resident of Mill Bay, B.C. for the past five months, residing at Telegraph Road, formerly of Saanich, B.C. He leaves his loving wife, Thelma, at home, sons, Mark, Port Hardy, B.C., Bill, Victoria, B.C. and Errol, at home, daughter, Heather, at home, one granddaughter. The late Mr. Pipke was a member of Elks Lodge No. 16, Nanaimo, B.C.
Service will be held in the Sands Funeral Chapel of Heather, Colwood, B.C. on Friday, November 15, 1974 at 1:00 p.m. Rev. D. R. Stiven officiating. Cremation. Flowers gratefully declined. Those so desiring may contribute to the B.C. Heart Foundation, 402-612 View St., Victoria, B.C.
SANDS—COLWOOD

SHORT—In Victoria, B.C. on November 13, 1974, Mrs. Emma Short, age 62 years. Born in Pelly, Saskatchewan and had been a resident of Colwood, B.C. for the past five years, residing at Apt. 11, 1841 Island Highway. She leaves her son and daughter-in-law, Roderick and Jean Short, 626 Mount View Avenue, daughter and son-in-law, Adeline and Norbert Gagne, Prince George, B.C., seven grandchildren.
Service will be held in the Sands Funeral Chapel of Heather, Colwood, B.C. on Friday, November 15, 1974 at 10:00 a.m. Rev. Father W. J. O'Brien officiating. Interment in Hatley Memorial Gardens.
SANDS—COLWOOD

5 DEATHS and FUNERALS

SIMMONS—Percy of Seattle, on November 7, 1974, aged 84 years. Survived by his loving wife Eliza of Seattle, his son George W. of Sidney, B.C., six grandsons, four great grandchildren. A brother Jack in England.
Memorial service was held November 9, 1974 in Seattle. Graveside service to follow on Thursday, November 14 at 3:30 p.m. in Royal Oak Cemetery, Victoria, B.C. No flowers by request. Donations may be made to the Salvation Army, Victoria. Arrangements through First Memorial Services Ltd.

TOCHER—Christina Elizabeth in Sidney, B.C. on November 12, 1974, age 58 years. Born in Scotland. Survived by a son Allan; three daughters: Christina, Allison, and Kathleen all of V.I.; also three grandchildren.
Memorial Services will be held on Friday, Nov. 15, at 11 a.m. in the Chapel of First Memorial Services, 4725 Falaise Dr. Rev. H. Kerley officiating. Flowers declined with thanks, donations may be made to the B.C. Cancer Society, 857 Caledonia Ave. Arrangements by the Memorial Society of B.C. and FIRST MEMORIAL SERVICES LTD.

9 IN MEMORIAM

CAMERON—George Stuart, November 13, 1956, Sudbury, Ont.
In the multitude of my sorrows
That I had in my heart
Thy comforts have refreshed my soul.
But the Lord is my refuge
And my God is the Strength of my confidence. (Ps. 94-19-22)
—Valerie

HAWES — In loving memory of a dear son, brother, nephew, Edward Ray Hawes who died suddenly, November 14, 1973.
One year has passed since that sad day,
When one we loved was called away;
God took him home — it was His will,
Within our hearts he liveth still.
—Sadly missed and always remembered, Mom, Bill, Muriel and Linc.

WIGLEY — In loving memory of my dear wife Margaret. Three years have passed since she peacefully passed into God's care November 14th, 1971.
Because you were so wonderful
Because we know you cared
Because of all your sweetness
And the happy life we share.
We want to thank you,
You gave your love in the fullest measure
And died as you had lived, "Everyones friend."
Still sadly missed by her loving husband Will, her two sister-in-laws and their families in England. Also nieces and nephews and their families in England and Canada and her true friend Olive Miles.

THEY SHALL GROW NOT OLD, AS WE WHO ARE LEFT GROW OLD. AGE SHALL NOT WEARY THEM, NOR THE YEARS CONDEMN. AT THE GOING DOWN OF THE SUN, AND IN THE MORNING, WE WILL REMEMBER THEM.
—WITH GRATITUDE, SANDS.

10 FUNERAL DIRECTORS

SERVING VANCOUVER ISLAND
Sands
WE CARE
Dedicated to service
Sensible Prices
SANDS FUNERAL CHAPELS
VICTORIA 388-5155
SIDNEY 656-2932
COLWOOD 478-3821
DUNCAN 746-5212
LADYSMITH 245-2331
NANAIMO 753-2032
Your six community Chapels. Independent, Family Owned and Controlled. Sands, since 1912.

IFC INTERNATIONAL FLIGHT CARE
Specializing in shipping to or from anywhere
call collect
A Division of Sands
VICTORIA 388-5155
SIDNEY 656-2932
COLWOOD 478-3821
DUNCAN 746-5212
LADYSMITH 245-2331
NANAIMO 753-2032

Removal and Memorial Service
A Division of Sands
Covering Vancouver Island

McCALL BROS.
Funeral Chapels
1400 Vancouver Street
385-4465 — 385-4466 — 385-4467
Professional Service of the Highest Order and at Moderate Cost.
FRIDAY
PARKER, Arthur Kneeland, Ph.D. 3:30 p.m.—FLORAL CHAPEL
TO BE ANNOUNCED
KELLY, Mrs. Bessie

CUNNINGHAM FUNERAL CHAPEL
(Formerly Chaplin's)
1155 Fort Street
Phone 384-5512 or 384-8626
Offering dignified moderate services for all. Geo. S. Cunningham, owner, manager.

THOMSON & IRVING
Funeral Chapel
Est. 1906 — Formerly of Winnipeg
A Dignified and Understanding Service at Moderate Cost
PRE-NEED AT NEED
SHIPMENTS
1625 Quadra St. Phone 384-2612

HAYWARD'S CHAPEL
Ready to carry out the family's wishes, quietly, sympathetically, with efficiency and dignity.
386-3505
734 Broughton St.

FIRST MEMORIAL SERVICES
Serving the Public and Exclusive undertakers for the Memorial Society of B.C. 658-5244.

11 MONUMENTAL

STEWART MONUMENTAL Works Ltd.
ESTABLISHED 1896
Memorial of Distinction
Marble fireplace and tabletops
1403 May ST. 384-3452

MORTIMER'S MONUMENTS
ESTABLISHED 1877
"The Finest in Craftsmanship"
633 DAVID ST. 383-6421

14 ANNOUNCEMENTS

NON-SMOKERS
The Captains Palace has now originated one room for your dining enjoyment. Reservations. 388-9191.

15 COMING EVENTS and MEETINGS

CHRISTMAS BAZAAR AND LUNcheon, Nov. 16 11 a.m.-2 p.m. at Church Hall, 2625 Arbutus Rd. Home baking, novelties, plum pudding, etc. Lunch from 11:30 a.m.-1:30 p.m. Cadboro Bay U.C.W.

SMOKERS
The Hammond Smoking Cessation group meets every Monday 8 p.m. YM-YWCA using Smoke watchers method of Gradual withdrawal. Pleasant, effective, inexpensive. 383-5511 days, 383-6914 evenings.

THE LADIES AUXILIARY, BR. No. 172, R.C.L., will hold their next monthly General Meeting on Thursday, November 14th, 1974, at 8:00 p.m. in the Auditorium of the Branch, 622 Admirals Road, Victoria, B.C.

ANNUAL BAZZAR, OUR LADY of the Rosary, 798 Goldstream, 2 p.m., Saturday, November 16, 1974. Sewing, baking, etc. Door prizes. Raffles. Tea. Smorgasbord dinner.

15 COMING EVENTS and MEETINGS

—BINGO—
Prince Edward Legion
751 Station Road
(Langford)
Every Thursday
8 p.m.
Admision $1.00
Extra cards 25c or 5 for $1.00
1—$ 50.00 jackpot
1—$100.00 jackpot
6 Extra games
5 cards for $1.00
Lucky 7

REGINALD STONE PRESENTS:
LARRY BAGULEY
FROM TORONTO,
AT THE CONN ORGAN,
MONDAY, NOVEMBER 18, 8 P.M.
FELLOWSHIP HALL, BALMORAL AND QUADA
PLUS
ORGAN DUET WITH REG. STONE AND MARIANNE FOURNIER
COMPLIMENTARY TICKETS FROM
REGINALD STONE ORGAN STUDIOS
1517 QUADRA. 383-0239
PLAN TO ATTEND!!!

BINGO
London Boxing and Athletic Club
No Bingo This Week
Next Bingo Nov. 21
Esquimalt Legion

FOR GROUP OUTINGS
B.C. Hydro Bus Charters are economical, fun, convenient
39 TO 49-PASSENGER DE LUXE COACHES FOR LONG-DISTANCE TRIPS
PHONE 382-6161

LION'S BINGO THIS FRIDAY
O.A.P. HALL
1600 GOVERNMENT ST.
STARTING TIME 7:30 P.M.
10TH GAME $50
20TH GAME $100
5 EXTRA GAMES 25c PER CARD
PROCEEDS FOR LION'S CHARITY

BIRD LOVERS ALL
Come to the Vancouver Island Cage Bird Society 23rd annual show, Saturday, Nov. 16, 4 p.m.-10 p.m. Sunday, Nov. 17, 9 a.m.-5 p.m. at Norway House, 1110 Hillside. Special pet bird class, entries to be in before 9 a.m. Saturday. Information 477-9982, 383-0406.

SALVATION ARMY HOME League, Ladies Esquimalt Corp., 1245 Esquimalt Road, present Evergreen Tea and Bazaar. Home baking, white elephant, novelty stalls. Saturday, November 16, from 2 to 4:30 p.m. Tea 65c. All welcome.

HOBBY SHOW AND CHRISTMAS sale, Saanichton Agricultural Hall, November 16, 10-5 and November 17, 1-5.

MYSTERY TOURS
Leaves V.I. Coach Lines depot every Sunday at 1:30 p.m. Rtn. 5 p.m., $4.50 includes tea. 386-4411.

16 CATERING, BANQUETS and RECEPTION ROOMS

CAPTAINS PALACE
For al your catering needs. Breakfast, luncheon or dining groups. On our premises or yours. Reserve now. 388-9191.

20 LOST and FOUND

$100 REWARD FOR THE SAFE return of Siberian Husky pup. (10 months.) Loct Oct. 27 on Port Renfrew Rd. near Koksilah River. Phone collect, 112-743-5985.

LOST: JUBILEE HOSPITAL area, spayed black half Siamese, female, wearing yellow collar, answers to Sooki. Reward. 592-0258, after 5 p.m.

LOST — BLACK, FEMALE MINiature poodle, vicinity Cedar Hill Cross Road and Lansdowne Road, Friday afternoon, November 8th. A reward is offered. 477-9754.

LOST, JAMES BAY, BATTERY St. 1 week ago, Ginger-white, part-Persian, female cat, 6 months, reward. Wanted back desperately. 382-6361.

LOST ON SATURDAY, purebred Samoyed, 9 months old, Victoria license number 2222, if you see this dog please call 598-8212.

LOST: GLEN LAKE AREA, large white neutered male cat. Light green eyes, slightly timid. 478-4647.

LOST: SET OF KEYS IN BLACK plastic case, area of 110 Douglas St. on Fri, Nov. 8. Phone evenings, 656-1881.

LOST: YOUNG GREY AND white female cat, near junction Lansdowne and Richmond. Please call 592-1968.

LOST — BURMESE KITTEN, 6-month-old female. Chocolate brown with green eyes. In the Fairfield area. Reward offered. 598-5583.

LOST: FRIDAY, NOVEMBER 8, male cat, black and gray striped, white face and paws. Please call 477-6898. Reward!

LOST — NOV. 6, 1974, MARIgold Road area, opal and garnet ring and a Belmont '74 school ring Phone 478-2909.

LOST: PINK-GOLD OBLONG INItialled watch. Fairfield downtown. Reward 383-4840.

LOST BROWN LEATHER SUITcase. Papers, photo albums, clothing inside, call Sandy, 384-9887.

FOUND — ORANGE STRIPE male cat, 6 months old. Memorial Arena. 384-2755.

FOUND, SHAGGY GREYISH black male dog, white feet, 2 collars. 479-5508.

LOST: IN ESQUIMALT FRIDAY, small Opal earring. Reward. 592-6920.

FOUND: MALE FLUFFY WHITE kitten. Glanford School area. 479-6245 after 6 p.m.

LOST: MALE IRISH SETTER (Randy). Central Saanich. Tag 461. Please phone 652-2096.

FOUND — LARGE BLACK MALE cat, K-Mart area. Affectionate. 477-6491.

LOST 35 MM PENTAX CAMERA, Bastion Square. Reward. 383-1550.

21 HELP WANTED GENERAL

ADVERTISMENTS IN THIS CLASSIFICATION MUST COMPLY WITH THE BRITISH COLUMBIA HUMAN RIGHTS ACT SEE COLUMN 1

BUS PERSON AND DISHWASHer required, 10 a.m. — 4 p.m. Monday to Friday. Fast efficient and friendly duties include cleaning tables, dishwashing and general coffee shop work. Apply in writing before Nov. 15th YM-YWCA Coffee Shop, 880 Courtney St.

CASHIER CLERK-TYPIST
Full time rewarding position in property management, bank experience an asset, must like working with people. Excellent working conditions and benefits. Apply 2505 Blanshard St. 382-3351.

EXPERIENCED SHORT ORDER cook, required for morning shift. Apply to Coffee Mac's Restaurant, 617 Gorge Road, or phone 384-9547.

PART TIME CHILD CARE wanted for 5 and 7 year old, walking distance Margaret Jenkins school. 598-1557.

EXPERIENCED DISHWASHER for day shift. Apply in person Scott's Restaurant.

QUALIFIED HAIRDRESSER FOR a salon in Cordova Bay area. Good wage, 478-5611 or 658-5914.

21 HELP WANTED GENERAL

Graeme & Murray Consultants Ltd.
Consulting Engineers, 207-895 Fort St., Victoria, B.C. Positions open for:
—Senior Survey Party Chief
—INSTRUMENTMEN
—SENIOR DRAUGHTSMEN
—EXPERIENCED RODMEN
Interview by appointment. Telephone 388-9161.

ASSISTANT TO EXECUTIVE DIRECTOR INDIAN FRIENDSHIP CENTRE
Under the direction of the Executive Director of the Friendship Centre Society, to provide such services as social adjustment, rehabilitation, counselling, welfare or financial benefit services, and other such work projects as assigned by the Executive Director. For information and applications apply 1290 Gladstone.

CO-ORDINATOR
Community alternative Program Work under the direction of the Board of Directors Friendship Centre Society. Co-ordinator aminiters the business, reviews and evaluates management policies, replies to all correspondence, work jointly with employment agencies and job training centres and organizations in the area. Information and applications contact Dennis Alphonse, 384-3211.

COULD YOU? WOULD YOU?
Like to earn and learn an exciting career in the life insurance industry. We require 2 trainees to learn proven sales skills. Its not as hard as you may think. Let us help you build a solid future. For confidential interview call Principal Properties Ltd., 477-9514.

R.N. WITH STRONG ADMINIStrative and supervisory background required to manage 40 bed intermediate-personal care unit. Modern 1968 self-contained facilities situated Powell River, B.C. Accommodation provided if required. Please submit resume and date available to Administrator, Powell River General Hospital, Powell River, B.C.

PARKSVILLE
We require a working foreman for our weekly newspaper shop located in Parksville, B.C. Applicant should be experienced with Compugraphic equipment and should also be familiar with commercial and job printing. Please submit resume to John S. Hayes, c-o Cowichan Leader, Box 910 Duncan.

PARTS AND OFFICE CLERK required, for a permanent position with a local heavy duty engine rebuilding firm. Experience not essential, but some typing or Telex would be an asset. This could lead to a high paying position for the right person. Apply to Mr. L. McLean P.O. Box 936, Victoria.

FULLER BRUSH
The Christmas season is upon us. The house of Fuller offers terrific opportunities with their cosmetics and household items. Extra money to be made in your spare time. No experience necessary. Contact Mrs. Begley, 478-2335.

BUTCHER
Urgently needed for at least 3 months at west coast Vancouver Island General Store. Travelling expenses in and out after 3 months. Reply Victoria Press Box 188.

LIVE-IN HOMEMAKERS
Opportunities for semi-retired ladies to help their local communities. Your experience needed by HEALTH CARE SERVICES UPJOHN LIMITED. Call us at 388-6639 Monday - Friday 9-4:30.

AVON
"I'm dreaming of a green Christmas!" Be an Avon Represenative. Earn money in your spare time. Start now — buy lots of presents this December. Call: Miss Binder 384-7345.

BARBERS
Journeymen required, excellent working conditions, be your boss. Call Terry or Judy 385-0832 days, evenings 592-6075. All calls confidential.

CONTRACTORS WANTED TO erect pole buildings, 20% of retail contract, phone Brian Casey, Vancouver, 521-7771, 524-2594 or write Can Cedra Homes, 12707 King George Hwy., Surrey.

MECHANIC
To specialize in alignment, brakes, and shocks etc. Some experience with Bean Visualiner preferred. Top wages and commission. Victoria Tire Ltd., 1623 Hillside Ave. or 610 Herald St.

NATIONAL COMPANY NEEDS service personnel immediately. Must be mechanically inclined with a good personality, and able to deal with the public. Apply 1015 Blanshard St.

HOUSEKEEPER TO CARE FOR 6 and 2 year old well behaved boys, while father at sea. Contact Mr. Turner at 243 Ganges Crescent, Belmont Park, after 6 p.m.

WAITRESS-WAITER, PART OR full time, morning or afternoon shift. Apply in person, between 9 a.m.-1 p.m. Victoria Airport Coffee Shop, 656-3600.

CHRISTIAN COUPLE OR LADY wanted as relief staff for therapeutical for problem children, approximately 2 days per week. For interview call 656-1335.

RELIABLE WOMAN 4-6 HOURS daily to assist elderly lady, drivers license, references. 598-7139, 6-9 p.m.

OLDER WOMAN OR TEENAGER needed to babysit, 4 weekdays from 2:30 to 5. Own transportation, discuss wages. Langford area. 478-9610.

QUALIFIED COOK WANTED, Northbrook Restaurant, top wages, apply by phone or in person, 758-6911, or Northbrook Mall.

MATURE WOMAN FOR OCcasional babysitting, 2 children. Lansdowne area. References please. 598-3094.

DESK CLERK, LARGE DOWNtown motor inn, experience in typing helpful, references required. 386-2812, Queen Victoria Inn.

TELEPHONE SOLICITORS TO work from own home. Call 592-7680 between 9-12 noon.

WANTED: SITTER IN GORDON Head area. Mother works shifts. Call 477-5928 before 1 p.m.

FULL TIME CAR RENTAL clerk, experienced preferred but will train. Apply 722 Humbolt St.

MATURE LADY TO HELP IN rest home. Fairfield area. Phone between 8 a.m.-12:30 p.m. 382-7406.

ANY NATIONALITY, PERSON TO clean beverage room. Mornings, small hotel, live in. 642-3898.

WANTED: BABYSITTER. DAYS or evenings. Starting late Nov. Lake Hill area. 383-8303.

JANITORS WANTED, FULL time. Call between 2-6 p.m. 642-5195.

FULL TIME CAR JOCKEY FOR car rental firm. Apply 722 Humbolt St.

PART TIME HAIRDRESSER wanted, phone after 6 p.m. 598-1408.

WANTED JANITORIAL HELP, 4 hours a day, 5 days a week, apply in person, 1021 Pandora.

EXPERIENCED HAIR STYLIST. Bristol Town, 384-0903, 386-7282.

22 OFFICE HELP

ADVERTISEMENTS IN THIS CLASSIFICATION MUST COMPLY WITH THE BRITISH COLUMBIA HUMAN RIGHTS ACT SEE COLUMN 1

DICTA-STENO INTERESTED IN people and variety. An opportunity job for a willing worker. Minimum 3 years office experience essential. $500-$660 start. 386-9021.

EXPERIENCED BOOKKEEPER required for law firm of Cook, Roberts and Whittaker, to start December 1. One-write knowledge preferred. Phone 385-1411 to apply.

SHORTHAND TYPIST FOR small friendly office. Also willing to train as a teller, $500. 386-9021.

22 OFFICE HELP

PAYROLL CLERK
Location: Victoria, B.C. To assist the senior payroll clerk in processing payroll for approximately 700 employees of the British Columbia Assessment Authority. Typical duties include: maintains sick leave and vacation leave records; processes a variety of payroll forms; maintains payroll ledgers; administers specific aspects of collective agreement relating to payroll administration; maintains a fairly complex filing and indexing system. Candidates should possess a High School diploma supplemented by business courses and have a minimum of three years related experience with a working knowledge of computerized payroll systems; or an equivalent combination of education and experience. Salary range $700 to $774 per month. Competition No. 74-12. Closing date November 26th, 1974.
PLEASE DIRECT APPLICATIONS TO:
Personnel Officer,
British Columbia Assessment Authority,
517 Fort Street,
Victoria, B.C.,
V8W 1E7.

ACCOUNTS CLERK
Location: Victoria, B.C. To assist the senior accounts payable clerk in the processing of payments arising from business activities of the British Columbia Assessment Authority. Typical duties include: processing travel expense vouchers; processing payments for fees and varied expenses; to assist in payroll activities; to maintain a fairly complex filing and indexing system and other related duties as required. Candidates should possess a High School diploma supplemented by business courses and have a minimum of three years of related experience; or an equivalent combination of education and experience. Salary range $700 to $774 per month. Competition No. 74-11. Closing date November 26th, 1974.
PLEASE DIRECT APPLICATIONS TO:
Personnel Officer,
British Columbia Assessment Authority,
517 Fort Street,
Victoria, B.C.
V8W 1E7.

ADMINISTRATIVE ASSISTANT
Fast growing residential construction company requires someone to handle all aspects of the office administration in a one man office and gradually assume administrative and other management functions. Applicants should have a good work record, be able to supply references. Have recent experience in a similar position and be interested in a career in this industry. 386-0130.

BOOKKEEPER TO ASSIST ACcountant in consulting engineers office close to Mayfair. Responsibilities include Accts. payable, Accts. receivable and payroll. Must have several recent years related experience. Salary $500 and up dependent on qualifications. Write to Victoria Press Box 214.

SECRETARY FOR LAWYER'S office, with accurate typing, and minimum one year legal experience essential. $550 to start with, good salary, increases, 386-9021.

LEGAL SECRETARY
1-2 years previous legal experience, general, modern downtown office, salary $600. Drake Personnel, 1175 Douglaas St. 385-3425.

RECEPTIONIST FOR OPTICAL Dispensary. Must have typing and some bookkeeping. Reply to Victoria Press Box 209.

23 SKILLED TRADES

ADVERTISEMENTS IN THIS CLASSIFICATION MUST COMPLY WITH THE BRITISH COLUMBIA HUMAN RIGHTS ACT SEE COLUMN 1

JOURNEYMAN, AUTO BODY REpair person, excellent working conditions. Group insurance, medical plan, union wages, plus incentive plan, based on flat rate. Apply Body shop manager, Cornell Chev Olds., Victoria. 385-5777.

24 SALES PERSONS AND AGENTS

ADVERTISEMENTS IN THIS CLASSIFICATION MUST COMPLY WITH THE BRITISH COLUMBIA HUMAN RIGHTS ACT SEE COLUMN 1

SICK OF HEAVY WORK
LOOK AROUND
Investigate other offers . . . Then come see us. Then decide which position offers you the greatest opportunities for DEVELOPMENT, TRAINING, INCOME, SECURITY, SATISFACTION and FUTURE.
All you need is honest desire and effort. Exprience not necessary Have car, be bondable.
2 Weeks — 80 hours of highly specialized sales training, expenses paid in Vancouver.
4 Weeks highly specialized field training by professional trainer. $250.00 per week guaranteed.
International company — promotions to managerial positions are fast to those who qualify
CALL:
ART GRECO
383-9126

EXPERIENCED LADIES WARE Sales person for full time, permanent position. Wages related to experience. Apply Gibsons Ladies Wear, 708 View St.

24 SALES PERSONS AND AGENTS

SALESMAN—WOMAN
with good promotional background
Must have knowledge of musical instruments, preferably pianos and organs.
We will train you in our store. The right person for this position must be a self starter.
Some lifting,
we do our own delivering.
Apply with complete resume of education, marital status, experience,
age, and all other qualifications to Victoria Press Box 211

PROFESSIONAL and EXECUTIVE SALES
I need someone to help me in my business. If I can find the right person they can name their own earnings. Depending on Qualifications between $30,000 to $100,000 yearly. Qualifications for this position are: absolute self confidence and knowledge of what you want. You must be well groomed, well mannered and have good diction. Call me between 9-12 noon, Monday to Friday, Mr. Bruce, 388-4404.

ONE OF WESTERN CANADA'S most rapidly growing financial institutions currently has limited career openings in the Victoria area. Our prospective employees would have to possess qualities of integrity, self confidence, be personable and presentable. Income is open and would be limited only by the person himself. Working conditions are what most men want and don't have. Ideally we wish someone with previous financial or business experience, though this is not a must. Call between 10 a.m.-7 p.m. at 598-5921 to arrange interview.

RETAIL SALES PERSON
Mature, exceptional, experienced, preferably with interest in music, remuneration to match qualifications. Potential management position. Reply to Victoria Press Box 155.

EXPERIENCED PERSON REquired by B.C. Food Broker to sell the Wholesale and Retail Grocery Trade on Vancouver Island. Car and Expenses supplied. Excellent starting salary. Good Fringe benefits. Car and Expenses supplied. Excellent starting salary. Good Fringe benefits. Please send brief resume to Victoria Press Box 207.

SALES MANAGER
For Distributors of International Food Products — Salary and commission. Please, reply in writing stating qualifications to Victoria Press, Box 202.

MEN'S WEAR SALESPERSON wanted, full or part time, with or without experience. For appointment 388-5933.

25 TEACHERS

ADVERTISEMENTS IN THIS CLASSIFICATION MUST COMPLY WITH THE BRITISH COLUMBIA HUMAN RIGHTS ACT SEE COLUMN 1

PLEASANT WOMAN TO STAY with lady Friday and Saturday nights. Light duties. Victoria Press, Box 194.

PART TIME HAIRDRESSER REquired for wig and gift store in Sidney 2-3 days per week. Call Dawn, 386-0221.

CLEANING LADY REQUIRED, light duties, 3-4 hours week, 478-7388.

26 PART TIME OR TEMPORARY HELP

ADVERTISEMENTS IN THIS CLASSIFICATION MUST COMPLY WITH THE BRITISH COLUMBIA HUMAN RIGHTS ACT SEE COLUMN 1

PART-TIME BOOKKEEPER REquired for about 25 horus per week, by manufacturing plant in Langford area, send resume and wage required to Victoria Press, Box 171.

BRIGHT PLEASANT PERSON required to assist in small office, with direct mail program, sales promotion and general office duties, part time. Phone 386-7728.

I AM A 4-YEAR-OLD GIRL AND I need a sitter and playmate for Saturdays only while my Mom works 9-5. (Preferrably those who enjoy outings.) 383-0746 evenings.

STUDENT WANTED, SATURdays only, for coffee bar and confectionery, 384-1034, afternoons or 478-2095, mornings.

30 SITUATIONS WANTED

YOU ARE PROBABLY LOOKING for an honest, sincere diligent and hardworking individual with wide experience for office work. References available. Kindly phone 383-3309.

LICENCED REAL ESTATE Agent, Mortgage, Property Management and Appraisals, seeks challenging position. Victoria Press, Box 193.

HOUSECLEANING, DRIVING, cooking by hour, (minimum 2 hours), $4 per hour. 385-0847.

ACCOUNTING, BOOKKEEPING, payrolls — weekly, monthly, part-time; phone 383-5473.

MATURE ENGLISH LADY REquires light housekeeping post. Victoria Press Box 206.

TENDER LOVING CARE FOR your children. My home. Esquimalt. 386-0353.

RESPONSIBLE PERSON, EXPErienced. Will babysit in your home. 386-1793.

YOUNG MAN 25, WILLING worker, needs steady job. 592-0597.

DAY CARE, MY HOME. JUBIlee Area. $5 a day. 598-1558.

YOUNG MAN WILLING TO work needs steady job. 386-3662.

33 BANDS, MUSICIANS and ORCHESTRAS

PRESTIGE
Entertainment Agencies Ltd. Better Bands and Shows. Book now for Christmas parties — only 4 Bands left for New Years Eve. 479-1531.

3-PIECE MUSICAL COMBO, available for weddings, dances, etc. 384-3704.

WEDDINGS, SPECIALIZED music James Gurr. 478-2468.

36 BUSINESS SERVICES AND DIRECTORY

Accounting Service

ACCOUNTING, PAYROLLS, INCOME TAX, AUDITING, CORPORATION PROCEDURES
WE are SPECIALISTS in our field offering a FULL RANGE of ACCOUNTING and BUSINESS Counselling Services backed by OVER 25 YEARS EXPERIENCE.
SIMKIN ACCOUNTING SERVICE
31-A CADILLAC BUILDING (TOP FLOOR)
VICTORIA, B.C. 386-7074

EXPERIENCED MANAGER - ACcountant available for private personalized bookkeeping services, payrolls, financial statements, and many administrative duties. Victoria Press, Box 203.

Auto Glass

BOSSOM
GLASS CO. LTD.
AUTO GLASS
Mobilre
Mobile-Van home service our specialty
I.C.B.C. Insurance Claim Centre
382-3031

Blacktopping

DRIVEWAYS PAVED. REASONable rates. Free Estimates. 385-5373 evenings.

Bookkeeping

GENERAL BOOKKEEPING AND payroll. Account receivable-payable. Income tax. 382-5045.

36 BUSINESS SERVICES and DIRECTORY

Cabinet Making

CUSTOM BUILT WOODWORKing, campers, living room furniture, kitchens. 384-8224.

Carpenters

EXPERIENCED CARPENTRY renovations, decks, basement finish, additions, repairs, reasonable rates. References. 384-2323, 479-4382.

EXPERIENCED CARPENTRY, rec rooms, basements finished, renovations, concrete work, references, call Al 478-3660 or leave message.

MASTER CARPENTER
at your service — Cabinets, counters, bars and all in-home repairs and renovations. Jerry McNeill, 385-9909.

DO YOU NEED HELP?
Completing a rumpus room, cabinets, etc. Years of practical experience. Reasonable rates. Phone after 5 p.m. 478-1325.

CARPENTRY, RECREATION rooms and trim work. Eight years experience, $7 per hour. Phone 384-2750.

CARPENTER WORK. RUMPUS rooms, kitchen cabinets, vanities. Work in general. Reasonable rates. 478-2038.

RENOVATIONS, ADDITIONS, general carpentry, concrete work. Reasonable. References. Free estimates. 385-2865.

ALL HOME REPAIRS, ALTERations, remodelling, rumpus rooms, additions. Quality work. Phone 652-1614.

SMALL CARPENTER JOBS. Estimates, 598-7392.

FRAMING AND ALL TYPES OF carpentry. Call Mr. Roy, 383-7488.

EXPERIENCED FRAMING crew available, carports, sundecks. Guaranteed work. 656-6040, Pete. 652-2674, Ken.

QUALITY WORK AT REASONable rates. Additions, renovations. Estimates, plans. Glover, 656-3745.

FREE ESTIMATES, SIDEWALKS, sundecks, fences, additions and patios. 652-3729.

ALTERATIONS, ADDITIONS, basements, carports, cabinets and finishing. A. Johns 652-2453.

SMALL JOBS MY SPECIALTY. Howie. 478-4705.

SURE-WAY CONSTRUCTION. Household repairs. 652-3340.

EXPERIENCED FRAMING crew wants work. 383-6361.

Carpets and Linoleum

FLOOR COVERING
CARPET — LINO VINYL
FREE ESTIMATES
No Obligation
1126 Quadra 386-2951
WE'RE NUMBER ONE
stevens interiors ltd.

HOURIGAN'S
CARPETS AND LINOS LTD.
FLOOR COVERING SPECIALISTS
715 PANDORA AVE. 386-2401

CARPET LAYER WILL INSTALL carpet and linoleum at reasonable rates. Small jobs accepted gladly. Used carpetd installed. 658-5174.

CARPETS AND LINO, INstalled. Reasonable rates. Free estimates. 386-3998.

Carpet Cleaning

CARPET KILLERS
Those grimy little stains can really kill the life of your carpet. Colt can remove them all with their "Gentle-Steam" (60% more effective than mere shampooing!) Colt pampers your carpet and guarantees the job. Phone Colt 477-9529 for free estimate — no obligation.

MAC'S RUG AND UPHOLSTERY cleaners. I own and personally do all cleaning. 385-7479.

Cement

SAANICH CONCRETE AND CONTRACTING LTD.
Sewer lines, drain lines, stonework. All types of concrete work. 385-0423.

DAVIDSON CEMENT CONTRACtors specializing in patios, sidewalks, driveways, etc. Phone Larry, 386-1291 or Doug, 384-6962.

PETE'S CEMENT AND ALTERations. 383-7931.

Cleanup Services

LO-COST CLEANUP
AND DELIVERY SERVICE
Composts, yards, basements, etc. Also, demolition of small sheds, garages, fences and trees felled.
384-4929

A. G. PERSONAL CLEANUP
Residences, commercial. Maintenances, basements. Leaf mulching, raking, rotovating, hauling, large truck, reasonable, 479-4067, after 6 p.m. or before 8 a.m.

CAPITAL HANDY MAN
TRY ME
clean up and repairs and internal moves. 652-3503.

NO CHARGE AND UP
Two young responsible men have large truck. Basement, attics, composts, etc. Very reasonable. Bob's, 386-2451 anytime.

PROMPT EFFICIENT SERVICE. Yard cleaning, basements, gutters, composts, raking leaves, hauling of debris. Call Larry, 388-6373.

GARDENING, LANDSCAPING, moving, cleanup — disposals, leaves, scrap, 2 UVIC students with truck, 382-9978.

FRANK'S CLEANUP SERVICE, basements, yards, small demolition, trees, etc. Free pickup on reusable items. 478-6293.

CLEAN UP SERVICE — YOUNG man with large truck will do composts, yards, basements, etc. Ask for Denny, 479-2389.

GENERAL CLEANUP SERVICE, yards, attics, basements, etc. Reasonable rates. 642-3057.

DEMOLITION AND SITE PREparation Butler Calder Equipment Rentals. 479-6853 or 479-5297.

HANDYMAN, HAULING, CLEANup, carpentry or demolitions. Reasonable. Free estimates. 385-4635.

CLEANUPS, LIGHT HAULING, no job too small, free estimates. 386-9482.

ATTIC, BASEMENTS, YARDS etc. cleaned, junk hauled, phone 478-9200.

CIMPOSTS, BASEMENTS, YARDS trash, etc. Pickup. Fong 479-7078, 384-8621

FREE REMOVAL
Any unwanted household items, save this ad. 658-5832.

MAN WITH PICKUP — SMALL cleanups, anytime. 388-6049.

Contractors

KITCHEN CABINETS
BREAKFAST NOOKS
RENOVATIONS — 477-1928
House of International Designs
Specialists in modern kitchen planning, 14-day delivery.

EXPERIENCED HOUSE FRAMers, additions, renovations. 383-4539, McCulloch and Molloy Construction.

FRANKLIN'S CONSTRUCTION, general repairs, addition, stucco, gutters, fencing, basements cleaned. 382-2732.

ALL TYPES OF CONSTRUCTION my specialty. B. and S. Construction, 385-7403.

T. and C. BUILDERS LTD.
General Carpentry, Framing
385-5293 385-8587

Classified— Victoria's Largest Proven Market Place—Where Your Articles Sell Faster! Cost Less to Sell—386-2121

36 BUSINESS SERVICES AND DIRECTORY

WHEATON CONSTRUCTION LTD.
General Contractors
Building Consultants
382-2159

GET READY FOR XMAS KINGS KONTRACTORS, SPECIAlizing in rec. rooms and bars all phases of home repairs. Free estimates within 24 hours. Phone 383-1738 John or 383-9945 Fred.

ISLAND FRAMING. HOUSE framing contracts wanted. We also do renovations and additions. Experienced reliable men. Reasonable Rates. 652-3572.

CONCRETE WATERPROOFING, concrete patios, sidewalks, driveways. Renovations, alterations, rumpus rooms, sundecks, fences. Leewood Contractors, 656-3881.

R. G. MASSEY ROOFING AND General Home Improvements, the one stop shop, for home maintenance and repair. We do it all. For a better job call Bob, 598-6194.

WELDING AND FABRICATING, custom manufacturing of metal furniture, wrought iron railing, etc. Shamrock Furniture. 478-3335.

CARPENTRY, CONCRETE, REpairs, alterations, Mike at 382-6595.

SURE-WAY CONSTRUCTION 652-3340

FEATURE KITCHEN CENTRE
2610 Douglas 385-4921
QUALITY WTH ECONOMY!

FARMER CONSTRUCTION
Design — Renovations
388-5121

Delivery and Transfer

EAGLE DELIVERY AND PICKUP SERVICE
IMMEDIATE SERVICE ON CALL
Moving, storage, cartage, car unloading.
QUALITY WORK
Weekdays, 7-9 a.m.; 3-9 p.m.
All Day Saturday and Sunday
478-7087

ALL DELIVER. LIQUOR, GROcery, furniture. From $2 up, fully insured. Special rate pensioner. 383-9944.

Draperies

Sears
Custom-made DRAPERIES
Choose from our great fabric selection. Drapes PROFESSIONALLY MADE and INSTALLED IN YOUR HOME.
CHARGE IT
Phone 388-9111
NO OBLIGATION
Simpsons-Sears Ltd.

SAVE YOUR DRAPES! Those shabby drapes can be brought back to life by the COIT experts. The best cleaning service available and that's guaranteed. Phone 477-9529 for free estimate no obligation.

HOEGIES' SPRING-CREST DRAperies. Exclusive Spring-Crest dealer. Formerly Beauti-Pleat. For free in-home estimates call Karsten Hoeg or Neil Duckworth at 382-3531.

ISLAMORADA DESIGN. CUSTOM-made drapery, slip covers, furniture recovered, 656-5896.

Dressmaking

DO YOUR LEATHER GARMENTS need alterations, new lining, etc. Call Carmen, the Expert for 14 years. 477-4953.

BRIDAL RETAIL AND RENTALS, costumes, formals. 28 Burnside W., 385-1542, Fashion Craft Shop.

ANN'S DRESSMAKING AND ALterations, 9-5 only, please. 386-9466.

DRESSMAKING, ALL KINDS, reasonable rates. 479-3940.

Drywall

TEXTURING, DRYWALL PATCHing and painting, free estimates. Phone 479-3493 or 479-4001.

OLD HOUSES MADE NEW, TEXturing and dry wall patching. Free estimates. 383-6861.

Electrical Contractors

OLDER HOMES REWIRED — NO down payment. We finance through B.C. Hydro Plan.
EDDY'S ELECTRIC— 385-7666

Excavating

ROBERTSON'S EXCAVATING 450 Cat and backhoe. 383-5579.

Fencing

REPLACE, REPAIR OR PAINT. Sure-Way Construction. 652-3340.

Gardening

BARKER LANDSCAPING LTD. (Maintenance Division) Pruning, spraying, mulching, garden cleanup, yearly contracts. Residential and Commercial. 382-8323

HARVEY'S LANDSCAPING AND GARDEN SERVICE
Fall cleanup, all phases of gardening. Fong, 479-7078, 384-8621.

BEAUTIFUL GARDENS
Landscaping, garden maintenance, new lawns, garden cleanups. 384-9972.

STUMPS REMOVED FROM YOUR lawn, $1.25 per inch diameter. Greenleaves Tree Services, 386-1611, 479-8525.

GARDENING, TREES PRUNED, hedges and shrubs trimmed. Phone 383-8363.

GARDEN CLEANUPS, PRUNING and re-arranging. Reasonable. Free estimates. 479-2702.

ED'S TRACTOR SERVICE
Rotovating, leveling, brush cut, post holes, etc., 479-2204.

LAWN CUTTING SPECIALIST. Gardening; fall clean up. Reasonable estimates, 384-9810.

VAN HUET GARDEN MAINTEnance, cleanup, aerating, etc. 383-8560.

FRANK'S GENERAL GARDENing and pruning. 477-6661.

Gutter Cleaning and Repair

SAVE ON CONSTRUCTION, GUTters, drain tiles, repaired or replaced, all work guaranteed. 386-0068.

REJUVENATE YOUR WOOD gutters: Drain tile and gutters installed, cleaned and repaired. Call Sure-Way Construction. 652-3340.

GUTTERS CLEANED, REpaired and replaced, downspouts replaced, drain tile work. Wet basements? 382-8786, 385-8357.

GUTTERS CLEANED. DRAINS and pipes unplugged. 479-4067 after 6 p.m. or before 8 a.m.

5" continuous gutter in baked enamel.
B.C. Aluminum. 479-3232.

SUREWAY SERVICE, DRAIN tile, and gutters, installed, cleaned and repaired. 652-3340.

Landscaping

VIC's LANDSCAPING LTD.
383-7461
Slate and various types and colors of rock available for fireplaces. Reasonable rates.

SPRINGFIELD LANDSCAPING — Creative but simple landscaping, specializing in low maintenance designs. Residential and commercial. Free estimates. 386-8116.

BARKER LANDSCAPING
Lawn and shrub specialists. Professional stone masonry for walls, steps, patios, fireplaces, etc. Free estimates. Terms. 382-8323.

Masonry

AL'S AND KNOBBY MASONRY, fireplace and house facing, walls and chimney repairs, brick and stone. Reasonable 382-6295 Knobby.

R. G. MASSEY MASONRY, CEment work, chimney repairs. Masonry work of all types. Low rates. Free estimates. 598-6194.

STONEWALLS, FIREPLACE FACings, tile work. Brick and slate. Tony. 386-9457.

MULTI-COLOUR STONE AND slate fireplaces. House front faces. Sinkes Masonry. 479-7348.

CUSTOM FIREPLACES, RENOvations or new. 384-3239.

36 BUSINESS SERVICES AND DIRECTORY

Moving

FROM PINS TO PIANOS, PHONE Gordon's Delivery and Moving, for immediate service anytime: 478-2665.

OWEN'S TRANSFER, INsured, Bonded. Furniture, Piano movers, $16 hourly. 642-5084.

J AND C MOVERS, SPECIAL rates to pensioneers and low income. 386-7195.

J AND C MOVERS. SPECIAL rates to pensioners and low income. 652-3673.

GLASGOW EXPRESS, LOCAL moving, reasonable rates, personally operated. 384-5368.

Painters and Decorators

ISLAND DECORATORS
Painters Paperhangers
Spray Painters
Plaster Repairs
Convenient Time Payments
383-9059 Eves. 382-1479

CLARK AND PATTISON PAINTING CONTRACTORS LTD.
Brush or spray. Paperhangers. Texture and vinyl work. Will do all or part of any job. Paint store, BAPCO, GENERAL and PRATT AND LAMBERT paints, and rentals of all painters' equipment. Terms if desired. Phone 384-0443, 760 Bay St.

BROTHERS PAINTING AND DECORATING
Free appraisals, cost consultant. All types of painting. All types of repairs. Commercial, farm, residential. Lowest rates. Terms. Work guaranteed. 383-8112.

DOWSON PAINTING CONTRACTORS 385-6042
Residential, commercial, free appraisals, color consultant, low rates, work guaranteed.

LET US DO YOUR PAINTING, carefully, reasonably, experienced advice for your paint problems, Sam Burrowes, and Harold Simpson. 388-4893, 386-7097.

NO JOB TOO SMALL FOR FOUR Seasons Painting and Decorating, interior and exterior and small repairs. 388-4660 for free estimate.

B.M.B. PAINTING AND ROOFing contractors. Residential and commercial. Free estimates. Reasonable rates. 479-4547 or 385-3792.

PAINTING AND DECORATING reasonable rates. Satisfaction guaranteed. Terms. 382-7885, 479-2473.

PAINTING AND PAPER-HANGing. Reasonable and prompt Phone Joseph Highton, 477-2839.

RESIDENTIAL PAINTING AND Wallpapering. Interior — Exterior — Trim — Small jobs also. Estimates. 592-6641 or 598-3430.

INTERIOR — EXTERIOR
Special low rates. For clean job. Self-employed. Phone Douglas at 477-5207.

R. BLANDFORD PAINTING LTD. Interior-exterior, paperhanging and spraying, reasonable rates, free estimates. 478-5368, 478-5002.

JIM'S PAINTING AND DEcorating. Free estimates. Winter rates. 592-6315.

INDUSTRIAL AND HOUSEHOLD painting and clean up service. 386-0068, 479-8196.

FOR INTERIOR AND EXTERIOR painting, and paper hanging call Dennis, 592-2025.

EXCELLENT PAINTING REAsonable rates. 382-0881.

Plasterers

FRED BLANCHARD AND SON Construction B.C. Ltd. Plastering, stucco, repairs. Texturing old and new ceilings. 479-1322 anytime.

Plasterers

STUCCOING. DRYWALL
New homes or older homes restuccoed. Phone Mike, 478-8775 after 6 p.m. Brook Plastering.

PLASTERING, STUCCOING, quality work. Lowest rates. A. Cunningham. 386-1683.

STUCCOING, PLASTERING
Alterations. Reasonable. 479-4779.

COLEMAN PLASTERING LTD.
Stucco, 598-3433.

Roofing and Siding

B.M.B. PAINTING AND ROOFing Contractors. Residential and commercial. Free estimates. Reasonable rates, 479-4547 or 385-3792.

R. G. MASSEY ROOFING AND General Home Improvement. For a better job call Bob, 598-6194.

ROOFING, NEW AND REPAIRS. Free estimates. Vinyl siding. 382-2621.

PARKER JOHNSTON LTD.
1855 BLANSHARD, 382-9181
"Roofing Victoria Since 1935"

Septic Tanks

CAPITAL SEWERS AND DRAINage. Septic tank installations etc., 385-1646.

Sewers

SAANICH SEWERS AND DRAINage. Connections machine or hand dug. 382-1048 or 38[illegible]

SURE-WAY CONSTRUCTION. Sewers and drainage specialists. 652-3340.

PEDERSEN EXCAVATING, free sewer estimates. 479-5963.

Tailors

OAK BAY TAILORS
Expert tailoring and alterations for ladies and gents.
1826 Oak Bay Ave. 598-4131

BRITISH CUSTOM TAILORS
1311 Blanshard 383-2632

Tree Service

GREENLEAVES TREE SERVICES
Stump removal, topping, pruning. Trees moved, landscape design. "The Problem Solvers."
386-1611 Call us 479-8525

CEDARDALE TREE SERVICE
A complete scietnific service. Large shade trees and ornamentals. TREE REMOVALS.
Chas. Cowie (Rep.) 385-9931

MOUNT VIEW TREE SERVICE
Is still in business.
Check your yellow pages.
479-3873.

HARTSHORNE TREE SERVICE, licensed and insured, topping, falling, clean up. 656-3187, 656-4359.

Upholstery

GRUBBY FURNITURE? Why put up with your couch and chairs looking so grimy. Coit can bring them back to life with their world famous upholstery cleaning. Call Coit 477-9529 for free estimate — no obligation.

38 TRAVEL

REDWING
RENO
INFLATION FIGHTER!!
REDWING HOLIDAYS FIGHT INFLATION WITH A FANTASTIC
$69.00—7 DAYS RENO HOLIDAY!
Three departures only at this LOW, LOW $69. (dble sh.) Stay at the Ponderosa or the Wonderlodge. Departures: From Victoria Nov. 30, Dec. 7, and 14 (from Tsawwassen only $66 dbl.). Great side trips, big bonus packages, meals, beverages, gambling.
REDWING TRAVEL LTD.
645 Fort St. (Yarrow Bldg.)
383-5311
382-5194
Ask us about Hawaii and Mexico

TRAVELLERS INTERNATIONAL TOURS LTD.
Phone
386-2431

39 PERSONALS

MALE, 31, WITH 5 YEAR OLD son, would like to meet female for companionship, unwed mother welcome. Victoria Press Box 198.

DIAL-A-THOUGHT FOR A HELPful thought. 592-4332.

GARDENING
hilda beastall

Time to Reflect on the Future

The quiet rains of early November bring a time for assessing values — past and present — making decisions of what is worth retaining to weave into the future. The garden is a quiet place on these days, no matter if it lies beside a busy highway.

During the years, many trees and shrubs have competed for honors in the November garden. This year two new candidates have grown up (literally) and the third remains from past trips of favorites selected. None is rare, or new, or hard to find in nurseries.

Retaining its place with a high score for late garden color is the Peachleaved spiraea, Spiraea prunimolia flore pena, the double flowered form. For the past three weeks fall coloring of this six foot shrub has suffused the dark green of the leaves.

Suddenly on a dull rainy day they appeared as deep yet vivid crimson against a dense dark green Laurustinus.

As do several other spiraeas, this one retains its foliage late in spite of many light frosts so that its fall color cannot be classed as fleeting.

The show of June flowers is of tiny round white balls fully double, therefore not visited by insects for nectar but keeping their freshness for a long period.

A young tree of Cornus kousa, the Korean Dogwood, has finally reached a size to show off its marvellous rich crimson fall leaves. Never especially noticed in fall until this year, it now wins a permanent place as seen this rainy week in November.

The flowers are said to be every bit as lovely as our Pacific Dogwood (Cornus nuttalli).

Since the summer foliage is quite distinctive, having a drooping habit in contrast to C. nuttalli, it is no hardship to wait for its flowers. The two species together should make a lovely group with C. florida and C. gouschaulti, each different.

A smaller plant of C. kousa, grown from a cutting taken seven years ago has just the same brilliant coloring as its six-foot ancestor.

The third of my trio of November color beauties will be seen among the newer boulevard plantings on upper Douglas Street, north from Burnside Road on the east side. It is the Tulip-tree, Liriodendron tulipifera.

Until the weekend there was scarcely a sign of color change on these trees but watch now for that gleaming yellow which makes you believe in sunlight on a rainy day.

Our own tree has been gaining color for a week, so that the rainy days were perfect for getting full value as of reflected sunshine from it into the house windows.

At 12 feet, this Liriodendron has bloomed for the last two years. The strangely formed flowers in June never fail to interest. They must be seen at close range to be believed for the colors are as distinctive as their structure — pale cream to orange, with tints of soft green, all in the one large blossom.

Liriodendron is related to Magnolias, but hardier, for native range is into Ontario around Niagara.

The gleaming yellow will turn to nut brown before the leaves fall, but their message in the November rain will not be lost.

How can we talk of "this awful rain" when it brings to our notice so much that is lovely if we are willing to be aware.

TV PROGRAM LISTINGS

EVENING

CBUT 2 Vancouver — KOMO—4 Seattle — KING—5 Seattle — CHEK—6 Victoria — KIRO—7 Seattle — CHAN—8 Vancouver — KCTS—9 Seattle — KSTW—11 Tacoma — KVOS—12 Bellingham — KTVW—13 Tacoma

6 P.M.
2—Sportscene
4—News
5—News
6—News
7—News
8—News
9—Zoom
11—That Girl
12—Circle of Fear
13—Virginian continued

6:30 P.M.
2—Hourglass
4—News
5—News
6—News
7—Mike Douglas
8—News
9—Computer Course
11—FBI
12—News
13—Virginian continued

7 P.M.
2—Hourglass continued
4—To Tell the Truth
5—Truth or Consequences
6—Lawrence Welk
7—Mike Douglas
8—Funny Farm
9—Walsh's Animals
10—Sky Tonight
11—FBI continued
12—Magician
13—Journey to Adventure

7:30 P.M.
2—House of Pride
4—Wild Refuge
5—Let's Make A Deal
6—Lawrence Welk
7—Jeopardy
8—Excuse My French
9—Fulton J. Sheen
10—You and the Law
11—Ironside
12—Magician continued
13—Ski Scene

8 P.M.
2—Carol Burnett
4—Jacques Cousteau
5—Sierra
6—Carol Burnett
7—The Waltons
8—Streets of San Francisco
9—The Way It Was
10—Student Forum
11—Ironside continued
12—The Waltons
13—Movie: Mister Corey

8:30 P.M.
2—Burnett continued
4—Cousteau continued
5—Sierra continued
6—Burnett continued
7—Waltons continued
8—Frisco Streets continued
9—Religious America
10—Project Travel
11—WFL: Blazers vs. Sun
12—Waltons continued
13—Movie continued

9 P.M.
2—Stompin' Tom Connors
4—Streets of San Francisco
5—Ironside
6—Ironside
7—Movie: Conquest of Planet of The Apes
8—Police Surgeon
9—Soul
10—Junior Chamber Forum
11—Football continued
12—Mary Tyler Moore
13—Movie continued

9:30 P.M.
2—Chico and The Man
4—'Frisco Streets continued
5—Ironside continued
6—Ironside continued
7—Movie continued
8—Maclear
9—Soul continued
10—Forum continued
11—Football continued
12—Movie: Odd Couple
13—Movie continued

10 P.M.
2—Adrienne at Large
4—Harry O
5—Movin' On
6—Rockford Files
7—Movie continued
8—Drama Special
9—Faces; Vibrations
11—Football continued
12—Movie continued
13—True Adventure

10:30 P.M.
2—Some Honorable Members
4—Harry O continued
5—Movin' On continued
6—Rockford continued
7—Movie continued
8—Special continued
11—Football continued
12—Movie continued
13—Hunting and Fishing

11 P.M.
2—News
4—News
5—News
6—News
7—News
8—News
11—Football continued
12—Movie continued, News
13—Name of the Game

11:30 P.M.
2—News
4—Wide World Special
5—Johnny Carson
6—News
7—Movie: Day of the Evil Gun (11:45)
8—News
11—Untouchables
12—Movie: Robbery
13—Name of Game continued

12 MIDNIGHT
2—Movie: Whistle Down the Wind
4—Special continued
5—Johnny Carson
6—Movie: Naked Edge
7—Movie continued
8—Movie: Stairway to Heaven
11—Untouchables continued
12—Movie continued
13—Name of Game continued

12:30 A.M.
2—Movie continued
4—Special continued
5—Tomorrow (1:00)
6—Movie: Tobruk (2:05)
7—Movie continued
8—Movie: Fire Down Below (2:10)
12—Movie continued
13—Movie: Morocco

ALL TIMES ARE LOCAL

CHANNELS RESERVE RIGHT TO MAKE LAST-MINUTE CHANGES

EARLY FRIDAY

8 A.M.
4—Jeff's Collie
5—Today
6—Canada A.M.
7—J. P. Patches
8—Canada A.M.
11—Porky Pig
12—Frisky Frolics
13—Cartoons

8:30 A.M.
4—News
5—Today
6—Island Good Morning
7—Captain Kangaroo
8—Romper Room
11—New Zoo Revue
12—Frisky Frolics
13—Cisco Kid

9 A.M.
4—News
5—Seattle Today
6—Party Game
7—News
8—Kareen's Yoga
9—News Places; Images
11—Joker's Wild
12—Joker's Wild
13—Burke's Law

9:30 A.M.
2—Mon Ami; Friendly Giant
4—Not for Women Only
5—Seattle Today
6—Pay Cards
7—News
8—Pay Cards
9—Images; Understanding
11—Gambit
12—Gambit
13—Burke's Law continued

10 A.M.
2—Camera 12
4—Merv Griffin
5—High Rollers
6—Camera 12
7—Now You See It
8—Consumer Prepare
9—Reach Out; Explorers
11—Calendar
12—Now You See It
13—Detectives

10:30 A.M.
2—Mr. Dressup
4—Merv Griffin
5—Hollywood Squares
6—Mr. Dressup
7—Love of Life
8—Definition
9—Art; Music
11—Calendar
12—Love of Life
13—Jack La Lanne

11 A.M.
2—Sesame Street
4—Merv Griffin
5—Jackpot
6—Talk Back
7—Young and the Restless
8—Jean Cannem
9—News Places; Faces
11—Get Smart
12—Young and Restless
13—Honey West

11:30 A.M.
2—Sesame Street
4—Pyramid Game
5—Celebrity Sweepstakes
6—Talk Back
7—Search for Tomorrow
8—Jean Cannem
9—Sesame Street
11—Mayberry R.F.D.
12—Search for Tomorrow
13—Galloping Gourmet

12 NOON
2—Luncheon Date
4—Password
5—Jeopardy
6—News; Ida Clarkson
7—News
8—News; It's Your Move
9—Sesame Street
11—My Favorite Martian
12—Merv Griffin
13—Movie: Panic in the City

12:30 P.M.
2—Luncheon Date
4—Split Second
5—Days of Our Lives
6—Ida Clarkson
7—As the World Turns
8—Movie: Rage (12:45)
9—Computer Course
11—Eddie's Father
12—Merv Griffin
13—Movie continued

1 P.M.
2—Bob Switzer Show
4—All My Children
5—Doctors
6—Hogan's Heroes
7—Guiding Light
8—Movie continued
9—Music; Inside Out
11—Movie: Light Fantastic
12—Merv Griffin
13—Movie continued

1:30 P.M.
2—Ed Allen
4—Let's Make a Deal
5—Another World
6—The FBI
7—Edge of Night
8—Movie continued
9—Music; Art
11—Movie continued
12—Match Game
13—Movie continued

2 P.M.
2—Flying Nun
4—Newlywed Game
5—How to Survive a Marriage
6—FBI continued
7—Price Is Right
8—Movie continued
9—Families; News, Places
11—Movie continued
12—Price Is Right
13—Time Tunnel

2:30 P.M.
2—Edge of Night
4—One Life to Live
5—Somerset
6—Edge of Night
7—Match Game
8—Somerset
9—Covers; City Faces
11—Movie; Cartoons
12—Mike Douglas
13—Time Tunnel continued

3 P.M.
2—Juliette
4—General Hospital
5—Name That Tune
6—It's Your Move
7—Tattletales
8—Another World
9—South East Asia Today
11—Casper Cartoon
12—Mike Douglas
13—Cisco Kid

3:30 P.M.
2—Take 30
4—Girl of My Life
5—Movie: Angel Baby
6—Take 30
7—Dinah Shore Show
8—What's the Good Word
9—Lilias
11—Speed Racer
12—Mike Douglas
13—Cartoons

4 P.M.
2—Family Court
4—Brady Bunch
5—Movie continued
6—Family Court
7—Dinah Shore continued
8—He Knows, She Knows.
9—Sesame Street
11—Flintstones
12—Cartoons
13—Cliffhangers

4:30 P.M.
2—Dr. Zonk and Zunkins
4—Bonanza
5—Movie continued
6—Dr. Zonk and Zunkins
7—Dinah Shore continued
8—Brady Bunch
9—Sesame Street
11—Munsters
12—Bewitched (4:50)
13—Bullwinkle

5 P.M.
2—Flaxton Boys
4—Bonanza
5—Movie continued
6—Flying Nun
7—News
8—Ironside
9—Mister Rogers
11—Gilligans Island
12—Alias Smith and Jones (5:20)
13—Batman

5:30 P.M.
2—Partridge Family
4—News
5—News
6—News
7—News
8—Ironside continued
9—Electric Company
11—Bewitched
12—Alias Smith and Jones
13—Virginian

ALL TIMES ARE LOCAL

CHANNELS RESERVE RIGHT TO MAKE LAST-MINUTE CHANGES

RADIO LOG

AM Stations — Victoria: CJVI, 900; CFAX, 1070; CKDA, 1220; Vancouver: CJOR, 600; CBU, 690; CKLG 730; CKNW, 980; CKWX, 1130; CHQM, 1320; CFUN, 1410. Seattle: KIRO, 710; KOMO, 1000; KING, 1090. Bellingham: KARI, 550. Port Angeles: KONP, 1450.

FM Stations — Victoria: CFMS, 98.5. Vancouver: CKLG, 96.3; CHQM, 103.5; CBC, 105.7; CBUF, 97.7 (French—6 a.m. to 1 a.m.). Seattle: KIXI, 95.7; KLSN, 96.5; KING, 98.1; KIRO, 100.7; KETO, 101.5. Tacoma: KTNT, 93.7; KLAY, 106. Edmonds: KBIQ, 105.3. Bellingham: KERI, 104.3.

Major Newscasts: CBC-FM, 4 p.m.; BBC News, Monday to Saturday: National news: CFAX, CKDA and CJVI, 8 a.m., 12 noon (noon report), 5:30 p.m. (news hour); Saturday and Sunday, 8 a.m., 12:30 p.m., 6 p.m. and 10 p.m.

Most stations broadcast news bulletins on the hour and on the half-hour at early morning and evening peak periods.

39 PERSONALS

WITNESS WANTED — PROPERty damage accident, Shelbourne and McKenzie, 8:20 a.m., November 12, 1974. Call 592-7691 or write Victoria Press, Box 208.

COUPLE DRIVING TO MEXICO, December, require couple to share driving and expenses. Phone 478-7119.

ALCOHOLICS ANONYMOUS
Drinking problem? Want to quit? Phone 383-0415; P.O. Box 1.

RIDE NEEDED FROM LANGford Lake to Victoria, and back 8:30-4:30. 478-5211.

40 BUSINESS PERSONALS

DO YOU HAVE A WILL? Free information. Draw your will up at Norfolk Trust, 1004 Blanshard St., 384-9012.

MRS. PAYN-JONES. TRANCE medium. Questions answered, advice given. 386-3603.

FRANK MALLORY, HYPNOTIST. Counselling, therapy, and self-hypnosis. 477-1431 after 5.

HAVE YOUR HOROSCOPE PERsonally done, accurate, confidential. Call Rosheen, 383-0405.

JUNK CARS HAULED FROM residential property, $7. Capital Regional District. 478-7811.

40 BUSINESS PERSONALS

MARITAL AIDS
Western Canada's first biggest adult boutiques. New catalogue available containing over 300 marital aides, games, unusual items. $1.00. Mailed in plain envelope. Write, P.O. Box 34247, Vancouver 9, B.C.

300 Printed, Gummed Name and address labels, $2.50. Popular Press, 1411 Store St., Victoria. Please send payment with order. Printed in OUR SHOP in Victoria

FREE FACIALS
Promotion. Free facials. Personalized skin care and make-up analysis in beauty studio. 383-3242, line No. 561.

ALL DELIVER, LIQUOR, GROcery, furniture. From $2 up. Fully insured. Special rate pensioner. 383-9944.

NEED A BREAK? RENT A UNIT with waterbed at the Friendship Inn, 39 Gorge Road East, for reservations, phone 386-8335.

720 YATES MALL
MEPC invites you to view the 10 specialty shops in the mall.
ASTROLOGER CARLO
383-1702

40 BUSINESS PERSONALS

INTENSIVE YOGA
For beginners and the serious student. New classes start immediately. 3 days a week, 2 hours a day. 5 weeks, only $25. 384-3841.

LONELY? LET ME HELP YOU find a compatible companion for a happier fuller life, confidential. Write Emily Quest, P.O. Box 5220 Victoria.

VICTORIA HYPNOSIS CENTRE
Consultants, certified by International Society for Professional Hypnosis. 645 Fort. 388-9722.

SELF-DIVORCE SERVICES
Self-Incorporation Services, 414—1298 W. 10, Vancouver, B.C. Proven methods. Ph: 738-1731.

"THE PEN MATE CLUB
An excellent way to find a friend or a mate
BOX 2308 CALGARY, ALBERTA."

TAROT CARDS AND PALMS read 386-0735 ask for Freda.

42 EDUCATION

TUTORING. PROFESSIONAL help by experienced teacher, French, Math, New and old methods. 598-2331.

NURSERY SCHOOL OPENING, Tillicum, Gorge area. 479-7616.

60 FUEL

MAPLE—ALDER. $35 PER cord. Minimum order ½ cord. Free delivery, phone collect evenings. 743-5696.

SPLIT FIR BUSH WOOD, $25 pickup truck load, delivered. Also green alder. 478-2401.

FIREPLACE ALDER, $35 PER cord. Clean delivered. 642-3065.

FINEST ALDERWOOD, OAK, split and cut any size (no extra charge), fast delivery and piled, cheques accepted, free removal any unwanted household items. 658-5832.

FIR PRESTO LOGS
240 — $30 dropped;
120 — $16; 60 — $8.50;
SPECIAL 480 — $58
McGOWAN Fuel 382-6034

FIR $25 CORD, ALDER $35 cord. Seasoned. 478-8193, 478-5208.

65 BUILDING SUPPLIES

COLUMBIA READY-MIX LTD.
—ready-mix concrete
—sand
—gravel
—drain rock
—fill materials
Phone 478-1701
860 Attree Rd.

65 BUILDING SUPPLIES

Cubbon on Cook
Lumber and Building Supplies

LUMBER	PCS.	6 ft.	8 ft.
1x2 M-R boards	12	$2.59	$4.19
1x3 M-R boards	6	$1.59	$2.29
1x4 M-R	6	$2.09	$3.29
1x6 M-R	4	$2.19	$2.89
1x8 MR-	4	$2.89	$3.79
2x2 Util. and BTR	6	$2.29	$3.84
2x3 Util. and BTR	1	.45	.72
2x4 Util. and BTR	1	.59	.99
2x6 Util. and BTR	1	.99	$1.49
2x4 92⅝ Eco. studs		25	$11.95

¾x10 sub cedar siding 13c lin. ft.

SUPER SAVINGS	REG.	SALE
Celufibre H.P. insulation	$5.79	$5.29
Sable cedar—per lin. ft.	.40	.32
Z-Brick	$6.99	$5.99
Pre-hung 1⅜ doors	$26.95	$24.24
Rez Stain—present stock	20% off	
4x4 Seafoam sq. tex 2's	4.20	3.35
12x12 Ceiling tiles	$15.55	$8.99
Glidden Latex Stain	$11.95	$9.99
Ping Pong table tops	$13.89	$12.65
4x6 Chatham oak panel	$7.89	$6.24
4x8 Arborite decor 8	$20.50	$18.95

We Cut Glass
1720 Cook Chargex 384-8181

MOORE WHITTINGTON LUMBER LTD.
MW
2614 BRIDGE ST.
386-1331
Victoria's only complete: SASH DOOR and MILLWORK MANUFACTURING PLANT.
ENTRANCE DOORS from $32.00
FORM WEATHERSTRIP $1 per set
Post formed COUNTER TOPS clearout at $3 lin. ft.
One U-shaped COUNTER TOP complete, approximately 15' $45.00
PRE-HUNG INTERIOR DOORS
POCKET DOOR FRAMES

SAANICH LUMBER YARDS
3041 Douglas St. 385-2486
Night Phone, 479-1423
Materials for 12'x20' Garage (roofing extra) $290.00
Sabot kit (sailing) $47.00
Pram Dinghy kit $37.00
8'x10' Greenhouse $205.00
Work bench materials $10.50
Compost Box, 4x6 $10.00
Garden Sheds, 6'x7'6" $121.00
Chicken coops, any size
Fencing of wood available

BUY DIRECT FROM MILL
Certified shakes and shingles, delivered, 385-1150 between 5-7 p.m. or 647-5425.

18" SHAKES, $30 PER SQUARE, tax included. 478-3987.

65 BUILDING SUPPLIES

IMPERIAL BUILDING MATERIALS LTD.
The Builders Supply House
PRE-HUNG DOORS
2-4x6-8x1 ⅜(Frame and (Hardware extra) $23.45 ea.
2-6x6-8x1 ⅜(stain mahog. doors
DOMTAR ASPHALT SHINGLES
Sef-sealing 210 lb. tru-seal $18.50 per sq.
Permatite interlocking heavy-weight $18.50 per sq.
Weatherbond interlocking light weight (ideal for re-roofing) $12.95 per sq.
Decadex sundeck coating (1.1 gal.) $18.54 per 5 litres
A HIGHLY DURABLE ELASTIC FINISH MADE SPECIALLY FOR RENEWING OLD SUNDECKS AND NEW SUNDECKS.
2955 DOUGLAS ST.
386-1401

STEWART AND HUDSON
BUILDING SUPPLY CENTRE
INSULATION
Rolls R7-15" covers 100 sq. ft. $7.99 roll
PARTICLE BOARD CUTTINGS
11⅞"x96"x⅜ $1.49
3'x4'x½" $1.49
2'x3'x½" .69
12'x120"x¾" woodgrain $3.99
ALUMINUM PUSH-UP LADDERS
16' $37.77
20' $42.77
24' $47.77
LARGE STOCK OF CARPET REMNANTS to choose from.
Visit our basement showroom for all your carpet and panel needs.
CHARGES — BUDGETS
OPEN MON. THROUGH SAT.
7:30-5:30 — 386-3211
400 Gorge Rd. East
STEWART AND HUDSON LTD.

39 SQUARE OF GRADE A NO. 1 split cedar shakes, 18", $35 a square delivered. Also 4¼ square of No. 2 at $20 a square delivered. 478-2401.

65 BUILDING SUPPLIES

S. J. PEDEN LTD.
YEAR END CLEARANCE
4x8 PLYWOOD SPECIALS
¼" D sanded fir $5.45
½" factory sanded poplar $8.85
¾" D sanded fir $10.95
⅝" D unsanded fir $8.25
Small quantity other sizes priced to clear.
Building a camper or trailer? Plans and all materials in stock at reasonable prices. Many items used in building or fitting out boats.
S. J. PEDEN LTD.
2855 QUESNEL ST. 386-3464

CERAMIC TILE AT DIRECT IMport prices. From 55 cents per sq. ft. up. Overseas Trading, 386-2812.

3 POWER POLES, 33', 39'. $60 and $75. 479-3747 after 6 p.m.

70 MUSICAL INSTRUMENTS

HAMMOND ORGAN
New shipment of Sounder and Piper Music
BRAND NEW HAMMOND SOUNDER—only $599.00
A small deposit will hold any instrument for Christmas delivery
1 only—brand new Hammond Maverick c-w piano, auto chord, rhythm, and Leslie Speaker, slight mark on side from shipping, reduced $100.00
1 only—pre owned Hammond M3—an excellent organ to start on Only $1295.00
Shop now while we have a large variety to choose from and prices are right
HAMMOND ORGAN
388-9177
3400 DOUGLAS ST.
Just across from Town N Country

BUFFET
CLARINET SALE
R13 BUFFET Grenadilla Body $392
E13 EVETTE-SCHAEFFER $278.25
BUFFET SAXOPHONES TOO
TRADES — TERMS
CHARGEX — MASTERCHARGE

PAMUS
MUSICAL INSTRUMENTS
"Where Good Music Begins"
1108 Blanshard St. (at Fort)
386-8475

NELSON'S MUSIC CENTRE
Christmas music on display. Learn now and surprise your friends. Vancouver Island's largest stock of sheet music and books. See us first at our large new location.
1315 Gov't. 385-9728

Sound Source
Specializing in guitars, drums, keyboards and amplification from amateur to professional. Lessons —repairs—consultations—rentals.
LARGE SELECTION OF MANY NAME BRANDS
Not Your Average Music Store
Visit Us At
2250 Oak Bay 598-3514
(Moving downtown soon to serve you better)

MUSICAL
instruments, sheet music, music books, accessories for all instruments, etc.
Private music lessons
HALL/FAIRFIELD MUSIC CENTRE LTD.
728 FORT 385-3307

GIVE THE GIFT OF MUSIC TO your family for Christmas. Choose from Wurlitzer, Kawai, or Sherlock-Manning Pianos in many styles, finishes and prices to suit your need. Shop now while the selection is good.
SCOTT PIANO AND ORGAN
612 FORT 386-2434

SOMETHING NEW
New automatic rhythm organs from $699.95
PARAGON MUSIC LTD.
Home of Kimball and Gulbransen Organs
Hillside Mall 385-5275

FOR SALE GIBSON ES 330 Guild Starfire, Fender Mustand, and other top name guitars. Garnet, Fender, Vox Bass amps. Trainer and N Gibson lead amps. Many more to choose from. Universal Trading Centre, 584 Johnson. Phone 383-9512.

SOFT SOUNDS MUSIC
Pedal steel guitars, mandolins, ukes, concertinas, Gibson and Fender guitars, Peavey amps, Shure mikes, recorders, Wem Echo unit, $225, Roland phase shifter pedals, $149.
2031 Oak Bay Ave. 598-1524

FLAMMING RED, FIVE-PIECE set of Marshalls Rose Morris drums. Without cases and open shells, Ludwig Slingerland and Zildjian hardware, $750. 383-8577 or 386-7996.

WANT TO WIN A WURLITZER ORGAN?
Drop by SCOTT PIANO and ORGAN at
612 Fort St. to find out how

1959 GIBSON LES PAUL GUITAR, fine shape, hard shell case; Grover tuning pegs, $400; 2-month-old fender Princeton Reverb Amp., as new, $300. 592-4367.

NEW CONN ORGANS AS LOW AS $1395
REGINALD STONE ORGAN STUDIO
1517 QUADRA 383-0239

WURLITZER 4030D RHYTHM Master organ, with cassette tape recorder, 1½ years old, excellent condition. $1200. Call 479-1835 or 479-5376.

FOR SALE, ALTO SAXOPHONE. Couesnon Make. Excellent new condition. Terrific buy at $400. 598-4276 between 6-9 p.m.

100 WATT SANNON PA100, $500 new, only 50 running hours. Must sell, best offer. 388-5461, room 32, ask for Jim.

AQUARIUS MUSIC
SALES — SERVICE
INSTRUCTION
1153 Esquimalt 386-9922

THOMAS ARTISTE ORGAN. Model 111, 2 years old. Mint condition. Includes bench and music course. $700. 478-1892.

DRUM SET COMPLETE WITH all accessories, top hat, 20" cymbal, stool. $300. 388-9454.

EXCELLENT CHRISTMAS BUY. Full set Ludwig drums. Zildjian cymbals, $300. 477-9275.

TWO 15" AQUARIUS SPEAKERS and boxes, $50 each. 383-8577 or 386-7996.

WASHBURN GUITAR, ENGLEhart string bass, perfect condition, $325 each, 388-7939.

7 PIECE CORONET DRUM SET plus stool. Phone 477-6243.

WANTED: TENOR BANJO, LUDwig Gibson, etc. 477-9275.

TWO GUITARS FOR SALE, 12 string and 6 string, 477-1605.

PIANO TUNER — CRAFTSMAN, NORMAN DUCKWORTH. 383-3083.

PIANO TUNING. JIM ANDERson. Phone 477-6439.

OLD FASHIONED MAHOGANY pump organ $500. 656-2630.

PIANO FOR SALE, GOOD CONdition. 386-6059

PHILLIPS ORGAN, EXCELLENT condition, $895. 385-3923.

ONE 12 STRING GUITAR FOR sale. Phone 477-1605.

LUDWIG SUPER CLASSIC DRUM set. Must be seen. Call 382-5041.

70 MUSICAL INSTRUMENTS

CHARGEX-MASTER CHARGE
ORGANS, PIANOS MUSICAL INSTRUMENTS
Lay-away now for Christmas. Open 9:30 a.m.-9 p.m. Monday thru Friday. 9:30 a.m.-5 p.m. Saturdays. In your leisure evenings drop in and see our selection of sheet music, folios, guitars, pianos, organs, etc. Open at night for all your musical needs. Drop in and park free.
BERNIE PORTER MUSIC
725 CALEDONIA, 382-9542.

Woodward's
Used LOWERY ORGAN with sustainer. Specially priced $695 (subject to prior sale)
Convenient credit terms
WOODWARDS MAYFAIR
2nd Floor. 386-3322

RENT TO OWN
PIANO AND ORGANS
GLEESON MUSIC
707 Fort 388-9632

YAMAHA MUSIC CENTRE
See the all new
YAMAHA CSY-1 ORGAN SYNTHESIZER
—Infinate variations possible.
4th Floor at the BAY
386-6337
Use your Bay account card

ELECTRIC GUITAR WITH CASE, almost brand new, plus amplifier, $250 or best offer. 386-3610.

ACE TONE 90 WATT, BASS OR guitar amp $250. 477-3157.

71 MUSIC TEACHERS

STRUM FOR FUN
REGISTER NOW
Learn chords the easy way and have fun with your guitar. 10 lessons $15 starts Thursday, Nov. 14th. Teaching "Victorians" on the instrument of their choice for over 23 yrs. professional instruction only. Open till 9 for your musical shopping needs. Phone 382-9542. Drive in—park free. Open Monday thru Friday 9:30 a.m. to 9 p.m. Saturday 9:30 a.m.-5 p.m.

BERNIE PORTER MUSIC
LESSON STUDIOS
Opening soon
New Location 723 Johnson
Not your average music studio
SOUND SOURCE — 598-3514

DANNY DEEN FLUTE STUDIO. Now taking students, flute, saxophone, clarinet. 382-2068.

PIANO AND ORGAN LESSONS. Scott Piano and Organ, 384-2434.

77 MOTORCYCLES

NEW
H-O-N-D-A-S
SUPER
C-L-E-A-R-A-N-C-E
PRICING
GREAT SELECTION
U-S-E-D B-I-K-E-S
AT WINTER
D-I-S-C-O-U-N-T-S
OFF SEASON
S-P-E-C-I-A-L
SHOP RATE per hr. $12
NO MONEY DOWN
On Approved Credit
WORLD of PLEASURE
Pearson's World of Pleasure Ltd.
Dealer No. 8443
386-8424 3386 Douglas 382-2222
Next to Red Lion Inn
9 to 6 — Sat. 'til 5

SAVE NOW!
Clearance Prices
On all 1974 YAMAHAs plus many exceptional buys being offered on all used bikes.
MULLINS MARINE SALES LTD.
925 Yates St. 382-1928
Dealer No. 7968

BARGAINS!
HARLEY-DAVIDSON
LIGHTWEIGHTS
1974 CLEARANCE
BROOKLANDS MOTORCYCLES
937 Fort D-7595 383-5926

Weekly Special
HA Helmets reg. $14.95
THIS WEEK $6.95 ea.
Limit 1 per customer
COLWOOD HONDA
SALES—PARTS—SERVICE
2781 Millstream 478-8831
D-8817

MINI BIKES
From $219.95. Several models to choose rom.
VIC LAWNMOWER HOSPITAL
834 Johnson Street 386-8338

FREDERICK MOTORS
SUZUKI—BMW—URAL
616 Queens 383-0823
DL-7080

1973 TRIUMPH TIGER, 750 CC, 5 speed, 4,600 actual miles, excellent condition. Best offer over $1000. 386-1908.

10-SPEED PANTHER, 1-YEAR-old, very good condition. Fenders, kick stand, light, rat trap. $65. 478-5611.

'72 HONDA CB 350, 12,600 MILES, good condition, one owner, bar and rack, new battery. Best offer over $550. 383-9935, all day.

WINTERIZE YOUR HONDA 750 Four. Faring Saddle Bags, crash bar, etc. Separately or as set. Evenings, 386-2766.

1974 HONDA XL350, IMMACUlate condition, $1200 or nearest offer. 383-2370.

'73 HONDA 175 CC., ELECTRIC start, 2,900 miles. $600. Phone after 5 p.m. 652-1659.

MONTESA BULTACO
VICTORIA MOTORCYCLE SALES
592 Ledsham Rd. 478-1123

73 YAMAHA 650 CC. EXCELLENT condition, sacrifice sale. 386-7447 after 6 p.m.

73 HONDA 350 SL, SCREEN AND 2 helmets, as new, asking $800. 386-9483.

'74 HONDA, CB 750, 3,400 MILES. Excellent. $1,800, or best offer. 382-2355.

73 HONDA 500-4, 13,500 MILES, new tires. $1,500 or best offer. 479-5956.

1973 WASSELL, 125 TRAIL, GOOD condition, $600 firm. 385-4608 after 5:30 p.m.

1973 YAMAHA 750 WITH HELmet, good condition, $1100. 479-4689.

'71 NORTON 750 CC, $1,000. '72 KAwaski 350, $600. Phone days 383-9512, evenings 477-3039.

1973 YAMAHA 500, GOOD CONDItion. $1450. 479-8036, 386-2766 evenings.

1974 HARLEY DAVIDSON Sportster. Must sell. 384-5708.

'72 KAWASAKI 250 ENDURO, 3,000 miles, $575. 479-2215, after 5.

'72 250 CC MAICO MX. BEST offer over $300. Evenings, 386-2766.

1970 YAMAHA 175 MOTOCROSS, $350 or best offer. 477-2562.

KAWASAKI 125. NEEDS MINOR repairs. Reasonable, 385-0781.

71' HODAKA 100 TRAIL, EXcellent shape, $400. 385-3244.

77 MOTORCYCLES

69 YAMAHA 100. NEEDS WORK. 385-3616.

78 BICYCLES

Russ Hay On Government
Between Bay and Hillside
384-4722
The Leading Bike Shop

CHRISTMAS LAYAWAY SALE ON NOW
CCM RALEIGH
3, 5, 10-speeds
Children's Bikes
CHARGEX MASTERCHARGE

CCM — Raleigh — Sekine plus 7 other brand name bikes
Xmas Layaway
Terms — No interest — trades
Great selection — easy parking

Royal Oak Sporting Goods
Royal Oak Shopping Centre

Cowichan Country Sports Centre
The Log Cabin on the highway in Duncan

SPECIAL!
HI-RISE COASTERS
ONLY $59.95
Limited Quantity
Robinson's
1307 Broad 385-3429

GORDON'S SPORTING GOODS
1030 Hillside 382-5815

TRY D. G. AUTO AND CYCLE for the bicycle you've been looking for. 10-speeds from $84.95. 3244 Douglas. 382-4012.

BOYS' BICYCLE 15" FRAME, good condition, $35; wanted 20" frame boys' bike, 3 or 5-speed. 384-6249.

MAN'S BICYCLE, 3-SPEED PHILlips, brand new, never used, excellent condition, $80, firm. 592-1902.

LADIES' AND MAN'S APOLLO 10-speeds, like new, $95 and $125. 384-3903.

PEUGEOT 10 SPEED, 4 YEARS old, $50. 652-3139.

MAN'S 10 SPEED BIKE. 477-6243.

'74 PEUGEOT, EXCELLENT condition, 27" frame, 385-8569.

80 BOATS and MARINE

BELL BOY FIBERFORM
NOW ON DISPLAY

24' BELL BOY 2530
188 H.P. Mercruiser
$16,495.

23' BELL BOY 2350
188 H.P. Mercruiser
$12,750

21' BELL BOY 2220
165 H.P. Mercruiser
$9,950

17' BELL BOY 1800
140 H.P. Mercruiser
$6,250

MERCURY MARINE
"WE SERVICE WHAT WE SELL"
800 CLOVERDALE AVE.
385-1457

BOSUN'S MARINA LTD.
are presently expanding their wharfage facilities Open wharfage on private finger berths is now available. Reserve now to assure your choice of berths and avoid the spring rush. Rates are presently $0.90 per ft. per month. A reduction is available on a yearly basis.

YOUR DOLLAR GOES FURTHER AT
MARINE MAIL ORDER SUPPLY
1368 West Broadway
Vancouver, B.C.
604 736-3565
This is a small ad but we have a big catalogue!
Write, Phone or Drop in for your FREE 150-page Discount Catalogue!
10-6 Mon.-Wed. 10-9 Thurs.-Fri. 10-4 Sat.

CLEARANCE
1 ONLY 17' DOUBLE EAGLE hardtop. Full back top, 85 H.P. Merc elec. 2200 lb. E.Z. loader c-w brakes. CLEARANCE $5990
14' AND 16' MODELS ARRIVING THIS WEEK
MULLINS MARINE SALES LTD.
382-1928 925 Yates St. 382-4515

HELLY HANSEN
Wet weather gear in 2-piece suits, one piece co-ordinates, in both commercial and sporting weights.
McQUADE'S MARINE SUPPLY
1252 Wharf 383-1141
1214 Wharf 382-8258

SHELTER POINT PLASTICS in Campbell River
15½' HOURSTON GLASCRAFT, 80 H.P. Mercury, Calkins trailer, speed, tach, water pressure gauges. Mechanical steering, sleeper seats, full camper top. Excellent condition, $3500 offers. 383-7071, evenings.

CANOE COVE YACHT SALES
Canoe Cove Marina
Sidney
656-3915 656-5711
1974 STARCRAFT 18' INBOARD-outboard, Volvo-Penta 115-100. Full camper top, compass, anchor, show-room condition. Complete with E-Z loader trailer. Only 38 hours. Package ready to $5,500. 592-3549.

MUST SELL 1974 REINELL RV2500, 24' Fibreglass Cruiser, 188 Merc Cruiser, 80 hours on motor. Full canvas back. Stand up head, full galley, sleeps 6. Swim grid. $11,500 or offers. 479-1834.

20' BUCHANAN DESIGNED sloop, sleeps two, galley, head, inboard motor, 6 sails, in good condition. $4000 or nearest offer. 386-2787.

SMALL 3 ROOM FURNISHED house boat, near downtown Victoria, presently lease for 1 year at $140 per month. Asking $4500. 658-5795.

MECHANIC SPECIAL, INBOARD, outboard, interceptor 6, 100 h.p. with power naut leg, $300. 656-2270.

1974 SANGSTER ZETA, 140 Merc., cuddy cabin, marine head, lots of extras, $6,400. 478-6253.

16½' RUNABOUT, 1972, 65 horsepower Evinrude, Holsclaw Tilt Trailer. Best offer. 479-5924.

CORSAIR SAIL BOAT, EXcellent condition, all sails, $3,800 Berth Included. 656-5395.

18 H.P. JOHNSON FOR SALE, best offer. Call after 5, 382-9003.

6½ H.P. SEAGULL, EXCELLENT condition, $150. Phone 386-9756.

FOR SALE 40 FT. A-CLASS Troller. Fully equipped. 592-6365.

80 BOATS and MARINE

REAL SAVINGS ON 4
BRAND NEW BOATS!
YEAR END CLEAR OUT

2 RANGER 23's. Hull Nos. 288 and 289. Main(Jib, 6 H.P. O.B. 1975, bow — stern pulpits, stantions, 3 winches, 12V system, heads, carpets, F.W. system, 4 cushions, anchor and line, fenders, dock lines, compass, extinguisher, flag, flares. Complete to sail away.
Correct price each $14,462
Save $ 2,162
Now only each $12,300

1 RANGER 26. No. 467. Main, Jib, 9.9 H.P. Johnson 1975, 12V system, FW system, 4" cushions, carpet, ice box, enclosed head, bow and stern pulpits, stantions, 3 winches, fenders, docklines, compass, extinguisher, flares, flag, anchor and line. Complete to sail away.
Correct price each $19,286
Save $ 4,286
Now only each $15,000

Ask those who know Ranger. Competitive if you wish to race. Comfortable, stiff, roomy, for cruising.

LUHRS 32 No. 528
Twin 255 Chryslers, 12V refrig., twin wipers, pressure H and C water, shower, 2 ext., flares, flag, 6 life jackets, 2 compasses, 4 fenders, 4 dock lines, carpets, drapes, 3-piece CB cover, anti-fouled, V berth cushion, alcohol stove, 110V wiring, elec. bilge pump, engine blower, etc.
Correct price $49,148
Save $ 8,148
Now only $41,000

ENNOS 31
Built 1970—Used 670 Hours
Probably no builder in Canada does a better job than Ennos. Not widely known but the envy of those who know.
Twin 427 FW cooled Crusaders, 6.5 K.W. (new '73) generator, electric heat, elec. stove, deep freeze, refrigerator, teak inside and out, anchor and 12V winch, dinghy, swim grid, trim tabs, and much much more.
Originally offered at $48,500
Save $ 2,500
Now a buy at $46,000

Do not forget a long list of brokerage boats including two rare opportunities.

GRAND BANKS 36 No. 308
Twin Diesel — Complete Immaculate

GRAND BANKS 42 No. 8
Twin diesel. An early model but in lovely condition and complete.

Two Grand Banks — nearly as good as new at much less cost than new.

National Boat Sales
2060 White Birch Rd.
Sidney 656-3966
Closed Remembrance Day

Nobody Undersells
WORLD OF PLEASURE
WINTER PRICING
Now in effect
New and Used
R—E—I—N—E—L—L—S
New and Used
T—R—A—I—L—E—R—S
Used
B—O—A—T—S
OUTBOARDS and parts
Bank Terms Available
NO MONEY DOWN
On Approved Credit
WORLD of Pleasure
Pearson's World of Pleasure Ltd.
Dealer No. 8443
386-8424 3386 Douglas 382-2222
Next to Red Lion Inn
9 to 6 — Sat. 'til 5

BROKERAGE BOATS
Selling your boat? List it with us for fast results.
WINTER SERVICE
Inquire about our special winter rates.
FRANCHISE DEALER
STARCRAFT GREW ZODIAC
EZ LOADER
OMC EVINRUDE MERCRUISER
VOLVO-PENTA WAUKESHA
OAK BAY MARINE
SALES and SERVICE
598-3393 1327 Beach

BOATERS
BEDWELL HARBOUR
Resort facilities will stay open for your pleasure Friday, Saturday and Sunday during the winter months.

CAL
SAIL BOATS
20 - 46 FT.
EMPRESS YACHT SALES
383-4011

VAN ISLE MARINA Co. Ltd.
Before you buy, please see the wide choice of selected Used Boats now on show at our Sale Dock and elsewhere in the marina. Two experienced Brokers to help you.
VAN ISLE MARINA CO. LTD.
Tsehum Harbour, Box 2130,
656-1138 Sidney, B.C.

HARBOUR MACHINE LTD.
DIESELS
CHRYSLER, NISSAN FARYMANN
Gas and Diesel engine rebuilding. Shaft and Prop Repairs.
31 Erie St. 383-6555

BOSUN'S BOAT SALES
Bosun's Marina
656-5558
26' CLIPPER
One only demonstrator, fixed keel model, main and jib, full upholstery, pop top with cover, sleeps 5, 6 h.p. Johnson outboard, head. $8150.
CANOE COVE YACHT SALES
656-3915 656-5711

ALL BAY MARINA
SHIP CHANDLERS
Marine accessories and hardware
EZ loader trailers
656-3167
2238 Harbour Rd., Sidney

BRITISH SEAGULL OUTBOARDS from $270 BUY NOW before 1975 price increase.
VIC. LAWNMOWER HOSPITAL
834 Johnson 386-8338

SAILBOAT
24', with 6 h.p. outboard motor, excellent condition, asking $2500. Take car, truck, or motorcycle in trade. 384-8035.

29 FT. ALBERG TRITON BY Pearson. Has sailed extensively offshore. Completely equipped to go again. Phone 477-1603.

COLUMBIA 26 "SAKI" WELL equipped, $14,950. Bud Peetz, 383-1141, work. Barb Davies, 385-3240 evens.

13' BOAT, 28 HORSEPOWER motor and trailer, offers, 478-4031.

1963 26' TOLLEYCRAFT FULLY equipped, $9550. 382-3239.

38' A-LICENCE TROLLER, "Pacific Comber", consider selling separate. 385-6092.

80 BOATS and MARINE

LIQUIDATION CLEAROUT SALE!!
Garden City BOATLAND is closing the Doors!
Everything must go!
The Lowest Prices You'll ever find On Any Boat Motor or Trailer Liquidation Prices On our Entire Inventory

SANGSTER BOATS
16'6 18' 25'

LARSON BOATS
2—21'5 15'5
Bowrider

CHRYSLER BOATS
17' 13'

CHRYSLER OUTBOARDS
5 hp 6 hp 8 hp
10hp 20 hp 30 hp
45 hp 60 hp 75 hp
90 hp 105 hp

CALKINS TRAILERS
EZ LOADER TRAILERS
USED BOATS GALORE!
Drastic Price SLASHES
Hurry they won't last

Garden City BOATLAND
642 Burnside Rd. E.
388-5561

74 CLEARANCE SALE!!
3 - GLAS PLY
1—18' Ski Boat 188 Merc I.O.
2—19' Cuddys 140 Merc I.O.

2 - K and C
1—18' Runabout 140 I.O.
1— 22' Command Bridge

75 PRICES WILL BE HIGHER
BUY NOW and SAVE
Up to $1500 on Existing Stock

HORWOOD MARINE
385-1451
823 Pandora

YEAR END SALE
New 55' Kingscraft home cruiser with list of equipment too large to mention. New price $88,000, sale price $79,000.
DANE YACHT SALES
592-2449

CHARACTER BOAT, 23 FT., DOUble ended, gaff rigged cutter. Complete inventory $5500. Phone 743-5231 days.

HULLS, BOAT INTERIORS, REpairs. 388-6770.

80 BOATS and MARINE

GP
"It's the service that sets us apart"
$350,000 NEW STOCK
75 BAYLINERS
16' — 30'
HOURSTON GLASSCRAFT
CAL GLASS
100 per cent Bank Financing up to 10 years on approved credit.

ONLY 1 LEFT
1974 BAYLINER LIBERTY 140 OMC Sterndrive, cuddy cabin, V. berths, enclosed head, stainless sink, water system and ice box. Large cockpit with lots of freeboard. Ideal for sports fisherman, spacious self-bailing fishwell across transom.
$7689

18' HOURSTON Glasscraft hardtop. 165 OMC, standup camper-back.
$7736
Hurry on this hard-to-get model!

1975 CALGLASS 15'8" 1200 lb. Roadrunner trailer, 1972 40 h.p. Johnson Electric. Special price $2995.

TRADES WELCOME
GIBSON Powercraft
CENTRE LTD.
2520 Gov't (near Bay St.)
382-8291

DUNCAN BOATLAND
BOATLAND FEATURE
BARGAIN!

16' CAL GLASS
Full camper top, walkthru windshield, 40 h.p. Mercury, controls, 1200 lb. EZ loader trailer.
BOATLAND BARGAIN $2995

17' CAL GLASS
—family flip-up seats
—full camper top
—walkthru windshield
—65 h.p. Mercury elec. with controls
—1500 lb. Roadrunner trailer
$4095

17' CAL GLASS
—120 h.p. Mercruiser
—full camper top
—walkthru windshield
—windshield wiper
$4895

19' CAL GLASS HARDTOP
—cuddy cabin with marine head
—sleeper seats
—165 h.p. Mercruiser
—full camper top
—windshield wiper
2 ONLY AT
$6995

1975 CHAMPION BOATS ARE NOW ON DISPLAY
1974 SANGSTER SELLOUT LIMITED QUANTITY
DUNCAN Boatland
6045 Trans Canada Hwy.
Duncan 746-4158

BOATERS!
See our large assortment of many useful boating items.
FRIDGES, SINKS, ICE BOXES, INSULATION, HOT PLATES, WINDOWS, SPRUCE FRAMING, HEATERS, PANELLING, TOILETS, FIR PLYWOOD, LIGHT FIXTURES, PLASTIC WATER TANKS, WATER PUMPS, TABLE LEGS and many other useful items.
S. J. PEDEN LTD.
2855 Quesnel St.
386-3464

WESTPORT YACHT SALES
NEW all Fibreglass CHRIS-CRAFT EXPRESS CRUISER immediate delivery. It will never be cheaper!
$15,500
YACHT BROKERAGE
WESTPORT MARINA
2075 Tryon Rd. 656-5832
Sidney, B.C.

SAIL IT
ROW IT
POWER IT
TOW IT
It's the GALLEON 8' dinghy
$490
BOSUN'S LOCKER LTD
580 Johnson St. 386-1308

FORTUNE BOAT SALES
QUALITY USED BOATS
2270 Harbour Rd.
Sidney 656-5591

15' GLASS SEMI-VEE, 1972 35-h.p. electric Chrysler full canvass top, road runner trailer, offers. Phone days 383-9512, evenings 477-3059.

1972 26' SABRECRAFT FULLY equipped and immaculate condition, $14,900. Days 386-8401, evenings 592-6075.

18' PLANKED HULL, 2 CYLINder simplex, with marine reduction gear, small cabin, $750 or best offer. 479-6053.

38' CONVERTED CRUISER, could be used for live aboard, hull, caulked, painted, being re-wired. Asking $6000. 479-1944. 9-1, 5-6 p.m.

LEARN TO SAIL, ABOARD 72' Ketch with heated cabin or 20' Sloop. Ralph Higgins' Sailing School. 598-8516.

32' OF KEEL COOLER AND thru hull fitting. $150; SS muffler, $50. 656-3991.

46' TROLLER, MV SANDRA Carol, 16 net ton license fully equipped. 478-9192.

80 BOATS and MARINE

Canoe Cove Marina
Dry Land Storage For Winter
65c per ft. per mo. plus haul out and launch, any tide, anytime.
Power and water on site for do-it-yourself owners.
Full service and repair yard. 10% winter discount on labor.
Wharfage avail. 90c per ft., per mo.
Only 5 min. walk from Swartz Bay ferry terminal.
656-5633 or 656-5566
CANOE COVE MARINA
2300 Canoe Cove Rd., Sidney, B.C.

MARINE MECHANICAL SERvices. Dock-side installation and repairs. Reasonable rates. Free estimates. 656-5348.

40' DIESEL LIVE ABOARD. Dinghy, depth sounder, oil and propane stove, shower, 2 heads. Phone 743-5196 after 5. $22,000.

14 FT. PLYWOOD RUNABOUT and trailer. $200 or best offer. 383-8875.

BOAT HOUSE, VAN ISLE Marina. 40'x20', $2500. 382-3837.

92 SPORTING GOODS

Robinson's
Win. 351 auto. $119. Win 30-30 Pre. 64 $149. Sav. 300 and 4x scope $214. Alpine 22-250 $139. Brno. 30-06 $274. Win. 300 mag. $209. Win. 38-55 $174. Browning 30-06 auto. $219. Browning 16 Ga. auto. $124. 10 Ga double $199. Ruger 22 auto. $74. S and W 38 $74. Colt police positive 32 $69. P-38 9mm $169. Colt 22 $139. New Browning 2000 12 Ga auto. $299.
1307 Broad 385-3429

CCM — LANGE — BAUER skates and hockey equipment. Badminton racquets and accessories. Racquets re-strung. Team jackets — outfitting.
XMAS Layaway
Terms—No Interest—Service
Great Selection—Easy Parking
Royal Oak Sporting Goods
Royal Oak Shopping Centre

Cowichan Country Sports Centre
The Log Cabin
on the highway in Duncan

LEARNING TO DIVE
It will pay you to see the largest selection of diving gear on the island — all top name brands. Frank White's Scuba Shop, 832 Fisgard St.

SEA TREK DIVE CENTRE
"TEACHING IS OUR SPECIALTY"
943 Yates St. 386-2525

7 MM MAGNUM WITH 3-9 BANner Bushnell scope. Used one season. $250. Damon Howatt high-speed 46 lb. hunting bow with quiver and arrows, $125. 592-3192.

RACQUET STRINGING
RAY'S SPORTS CENTRE LTD.
1692 Douglas 385-6312
Colwood Corners 478-3606

LANGE SKI BOOTS, SIZE 11. EXcellent condition, $55. 477-9266 or 386-1516.

GOLF CARS
Gas or electric from $550, new and used. Rick Telford, 386-8424.

SET OF TWIN 50 TANKS, REGUlator, new scuba suit, and extras, 385-2347.

KOFLACK BUCKLE SKI BOOTS, men's size 9, worth $120, slightly used, sell $40. 384-9980 after 5 p.m.

C.I.L. 30 30 PUMP ACTION, good condition, $90. 388-4177.

MENS' GOLF CLUBS, BAG AND cart. $75. 478-6025.

LADIES MOUNT ROYAL PRO skates, size seven, $10. 386-9756.

93 CAMERAS, SUPPLIES AND PHOTO FINISHING

USED EQUIPMENT
1 LEICA M-3 with meter, mint.
1 BRONICA S2A, mint, extra accessories
1 500 MM. F45 SMCT takumor lens
1 MAMIYA C2
2 65 MM WA lens
1 55 MM WA lens
1 180 MM tele lens
1 135 mm tele lens
1 KONI Omega 3 backs
1 CANON F1 50 mm 1.8
1 LEICAFLEX SL 35 50 mm F2
1 NIKON FTN 50 mm 1.4
1 CANON 814 demo super 8 movie camera
1 HASSELBLAD 500C 80 mm. F2.8. Mint.
Bill's Photo Supply
1672 Douglas St.
383-7443

Hilton
PHOTO SUPPLIES LTD.
Trans-Canada Highway
Chemainus
Drawer 750 Ph. 246-3311

SUPER 8 MOVIES
Movies for home projectors; World's Largest Selection of Entertainment Films — Sound and Silent — also Projectors at our LOW PRICES! SEND FOR FREE CATALOGUE
CAMBRIDGE FILMS CORPORATION
323 Church Street
Oakville, Ontario L6J 1P2

ASAHI PENTAX S1A WITH super-takumar 55 mm F2 lens and clip-on light meter absolutely as new, $150, 598-3118.

BOY'S HOCKEY EQUIPMENT, size 10-12, $15. 2 pair skates, sizes 4, 4½, $3 each. 479-7256.

UNFIRED: BROWNING DELUXE BL 22 lezer, $110; Remmington 12 guage pump $100. 384-9810.

22 SEMI AUTO GEVELOT. EXcellent condition, $45. 385-3940.

96 RANGES, STOVES and FURNACES

COMBINATION WOOD AND electric stove, Gurney. $125. 383-2390.

PROPANE GRAVITY FLOOR furnace. 2'x4' square. 45,000 BTU, $50. 477-4992.

ANNEX OIL HEATER, $45, 478-4031.

30" VIKING RANGE, GOOD working order. $35. 598-7715.

ELECTRIC STOVE WITH WOOD burner, $50. 479-2485, after 5p .m.

VIKING RANGE. 598-1559 AFTER 6 p.m.

97 FURNITURE

ONE YEAR OLD CHESTERFIELD and matching chair $150; Coffee table and matching end tables $45; Black naugahyde recliner $85. 386-2545.

DINETTE SET—ROUND COLOnial table, four chairs, and two leafs, $150. vilas set—couch, matching chair, rocker and a foot stool, $280. 479-1826.

CUSTOM BEDS: CAPTAIN'S, $110; Mate's-Bunk Combination, $150 or separate. 479-7400. Delivered.

FOR SALE HOLLYWOOD TWIN bed, toasted oak five piece bedroom suite, walnut china cabinet, walnut buffet, etc. Phone 592-4675.

MATCHING COFFEE TABLE and end table, $65; Hollywood bed, ¾ size; box spring, Sealy mattress, headboard, $85. 385-4948.

IMMACULATE CONDITION. Solid Teak Dining room suite. Table with pull-out leaves. 4 chairs. $200. 477-9737.

SOLID ELM DINING ROOM suite, 6 upholstered chairs and hutch, $650. 383-8825, 592-9103.

READY TO FINISH FURNITURE
THE WHITEWOOD SHOPPE
2025 QUADRA 386-9511

SOLID TEAK COFFEE TABLE, 32" square — like new, half price, 477-5189.

BROWN NAUGAHYDE REcliner chair. Like new. Very reasonable. 383-3877.

ONE DANISH TEAK CHESTERfield, orange color. Good condition, $125. 382-5028 after 3 p.m.

DANISH SOFA 8' LONG AND chair, gold color, $150. 382-0713.

8 - PEICE MAHOGANY DINING room suite. $350. 385-0866.

BURL TABLES FOR SALE. 383-8904 after 5 p.m.

RECLINER, BLACK, $50 FIRM. 382-8973.

97 FURNITURE

CONTINENTAL FURNITURE
PRE-XMAS SALE
OVER 100
Fine quality name brand chesterfield suites. Large selection of dining-room and bedroom suites.
ALSO
Large selection of
VILAS
Furniture. For immediate FREE delivery. Easy terms, or no interest if paid within 90 days.
386-2458
716 JOHNSON
(Div. of Monarch Stores)

MATTRESSES
CLEARANCE
Was Special
2 pc green brocade $299.50 $250.00
6 LATEX
FOAM RUBBER (all sizes) posture zone support, clean, hyienic, doesn't sag or lump. 3'3", $109. 4'6", $129; Queen $179.
IMMEDIATE DELIVERY
GREGG FURNITURE
2300 Douglas 388-7365

KITCHEN SET, 8 CHAIRS, 2 leaves, $150. Vilas set — couch, $150. blue four-cushion chesterfield and chair, $50. 478-9434.

2 SINGLE PADDED VINYL headboards, one white French Provincial headboard, box spring and mattress, full size. 385-1781.

5 PIECE MODERN, DARK WALnut bedroom suite. Excellent condition, $125. 385-2364 after 6 p.m.

QUEEN SIZE WATER BED, complete, $35. 386-2604.

98 TV, STEREO, RADIO SALES AND SERVICE

RENT
ELECTROHOME
COLOR TV
OR TRY OUR RENT-TO-OWN PLAN with a 3-year guarantee on all parts and labour
6-year warranty on picture tube only $22.67 at
CITY CENTRE TV
3970 Shelbourne 477-6971
next to K-Mart in the Mall
10 a.m. to 10 p.m. daily

RECONDITIONED COLOR TVs
AS LOW AS $10 PER MONTH
Black and whites from $49.95
BRAND NEW
Admiral Color TV's from $299
THE TRADERS
715 Finlayson — Phone 388-6264
OPEN NIGHTLY 'TIL 9 P.M.

RENT TO OWN OR BUY OUTRIGHT
2 only Panasonic colour TVs, $299 each with warranty or terms as low as $15 monthly, no down payment (24 mos.).
Specials galore on new Panasonic colour sets, portables and cabinets. Buy the best and reduce costly service calls, (bank financing available).
Store hours 10 a.m. to 6 p.m. daily, open till 9 Friday.
INDEPENDENT BUYERS DISCOUNT SERVICE LTD.
939 Esquimalt Rd. 383-1780

RENT TV
Color and black and white
385-3832
BUTLER BROTHERS
(across From the Bay)

PHILIPS ELECTRON
383-5432
100 W. Burnside
NEW '75 PHILIPS ARE HERE
With new improved high performance 100% solid state chassis.
1974 STOCK
a few left at reduced prices
ENTER NOW
For a Free Stereo Console Draw
No Purchase Necessary

FLEETWOOD COMBINATION, 26" TV, Black and White, AM-FM Radio, and Garrard Changer. A beautiful piece of furniture in excellent shape, asking $175 phone after 5 p.m. 478-4447.

BIG SELECTION OF CONSOLE stereos now in stock with or without 8-track at very good prices.
ATLAS STEREO AND TV
385-2712 763 Fort Street

ZENITH MODULAR STEREO, $358 features Allegro speaker system. Butler Brothers, 1720 Douglas St. (across from The Bay). 383-6911.

SEARS PORTABLE TV, 5" screen, works anywhere, ideal for boat or camper, rechargeable batteries, 110 volt, plus 12 volt, all accesories, bargain, $100. 382-8670.

HEADQUARTERS FOR CITIZEN Band radios and accessories. MacDonald Furniture Mart, Broad at Pandora. 383-1171.

SONY TC 260, REEL TO REEL tape recorder, excellent sound for $175 for a demonstration call 598-5023.

1 PAIR EPI MICRO TOWERS $100, realistic AM-FM receiver and speakers, $80 or offers, after 4:30, 386-9449.

MUST SELL 80 WATT PANASONic stereo, excellent condition. New $660. Only $450. 386-2766 evenings, 479-8036.

STEREO AND COLOR TV, GOOD condition. Offers. 592-2882. Leave message.

SONY COMPONENT STEREO, new, under warranty, $300 or offers. 592-2882. Leave message.

SACRIFICE, ONLY 6 MONTHS old, $1700 of Quadraphonic stereo for $1000, 383-5236 after 5:30 p.m.

COLOR TV 1974 19" PHILCO. Brief use. Must sacrifice. Phone 746-7583 after 5.

ZENITH 20" COLOR, $499. Butler Brothers, 1720 Douglas St. (across from The Bay). 383-6911.

8 TRACK AMPLIFIER AND REcorder, turntable and tuner, ideal gift, only $300, 382-8670.

STEREO WITH GARRARD turntable, AM-FM radio, walnut cabinet. 385-7415.

TOSHIBA STEREO WITH BSR turntable and matching speaker, $150, phone 388-5825 anytime.

ARTISAN 8-TRACK CAR DECK with speakers, $50. 383-8577 or 386-7996.

STEREO CASSETTE TAPE REcorder with Dolby. Excellent condition, $200. 384-9004.

2-YEAR-OLD PHILIPS COLOR TV, 26", modular 4, $400 firm. Like new. 656-1208.

MARANTZ $1200 4-CHANNEL stereo system, 6 months old, must sell, $500, 388-6641, Room 129.

STEREO, RADIO, TV COMBINAtion. Very good condition. $525. 479-5744.

20" RCA PORTABLE COLOR TV. Good working order. $100. 598-1705.

AR TURNTABLE, $110. 477-4181.

TUBE CHECKER, B AND K model 707, $210. 478-6119.

98 TV, STEREO, RADIO SALES AND SERVICE

COME TO OUR JANUARY CLEARANCE SALE IN NOVEMBER
SAVINGS GALORE
EXAMPLE:
R.C.A. 26" color TV model CCG 901
Previous sale price $849.95
CLEARANCE $688
FOR MORE DETAILS SEE OUR FULL PAGE FRIDAY TIMES SATURDAY COLONIST
KENT'S TV
742 FORT
383-7104

RENT or Rent to Own
— COLOR TV —
Black and white
Call Now
MAIS TV
Sales and Rentals
385-2435

CAV ELECTRONICS LTD.
758 YATES 388-6564
1686 HILLSIDE 388-5222
SALES AND SERVICE
For quality audio components
SONY TRINITRON
Latest 19" Color Portable
NOW ON DISPLAY
AT HILLSIDE ONLY

CAR STEREO
In dash or under dash from $49.95
B.C. SOUND AND RADIO SERVICE
931 Fort 383-4731

DYNACO SCA-80, $175 AND AGS A-100, $75. Phone 386-9398.

MARANTZ RECEIVER, NO. 2270, as new, $675. 598-3175 after 6 p.m.

99 GROCERIES, MEAT AND PRODUCE

GRAHAM MEATS
FREEZER PACK SPECIAL
30 lbs. boneless oven roasts
5 lbs. boneless round steak
2 lbs. minute steak
10 lbs. lean ground round
3 lbs. stewing beef
TOTAL 50 LBS. $79 EACH
Grade A Steer Beef
Quality guaranteed

FRESH FISH AT REASONABLE PRICES
Crabs, Prawns, Shrimps cooked on the premises. Also custom canning of Salmon, Trout, Tuna. Try us, our aim is to please.
THE SPORTSMAN SMOKEHOUSE
235 Russell St. 383-5343
(From town turn left off Esquimalt Rd. at Victoria Van & Storage)

SAVE MONEY AT HARVEY'S
Fresh Hamburger 85c lb.
10 Pound Lots 79c lb.
FREEZER MEAT SPECIALISTS
Round steak or round roast $1.89 lb.
Front Quarters 73c lb.
Hind Quarters $1.29 lb.
Sides of Beef 99c lb.
2709 Quadra Street 383-2031

FREEZER BEEF SALE
Sides of Baby Beef .89 lb.
130 to 160 average grades.
A-Hinds $1.25 lb.
Sides C-1's Reg. .89 lb.
Hinds C-1's $1.09 lb.
ALBERTA MEAT DISTR.
1811 Cook St. 383-3012 or 383-8552

WILLIAMS QUALITY MEATS
Grain-Fed Grade "A-1" Freezer Beef
Sides $1.05 lb., hinds $1.29 lb.
Fronts 85c lb.
Full Baron of Beef $1.09 lb.
100% guaranteed quality
795 Fort Street 384-0525-26

FRESH APPLE JUICE
$1.80 Gal. Animal Vinegar, $1.00 gal. Bezzola's Juice Ltd., Cobble Hill.

APPLES
Crisp and juicy, at Saanich Orchards, off Stelly's X Rd.

EDAM CHEESE .89 LB., CASHews $1.39 lb., Logical Helath Foods 716 View St.

SPARTONS AND GOLDEN DELIcious, LeCoteau Farms. 304 Walton Pl. off Oldfield.

TOMATOES. 30C LB. NEW CROP. 6432 Pat Bay Hwy.

CAULIFLOWER FOR FREEZING, 25c each. 6432 Pat Bay Hwy.

100 MISCELLANEOUS FOR SALE

USED RESTAURANT EQUIPMENT
Counter stools, stainless steel dish tabling, stainless steel pot sink, exhaust hood, electric deep fryer, steel grill (gas). And much more: All reasonably priced. All items F.O.B. Store.
Apply T. Eaton Co., 1150 Douglas St., Mr. W. F. Oldfield, 382-7141.

SMALL TABLE SAW, WITH A new half-horsepower motor. 477-8758.

OLDER 21" VIKING STOVE, good working order, $25. Electric hedge clippers, $10. 478-9286.

DELUXE KENMORE SEWING machine with Colonial cabinet, new condition, $230. 478-2526.

8X9 GOLD RUG; ALSO 11X13 pink nylon plush, like new; Braun food blender. 658-5685.

WESTINGHOUSE FRIDGE, frost free, like new, $125. 385-0370 or 386-9983.

3-PIECE BROCADE SECTIONAL, like new. Glenlyon unifrom trousers, size 8-10. 385-7362.

WESTINGHOUSE FRONT LOADing washer and dryer, both for $100. Will demonstrate. 658-5080.

GREY WIG, WORN ONCE, ASKing $10. 477-6868.

LADIES CLOTHING, SIZE 12, like new, reasonable. 598-7915.

CHESTERFIELD IN GOOD CONdition, phone 598-5793.

4X8 POOL TABLE, $250 FIRM. 477-5320.

MANGLE FOR SALE
385-3920

ANTIQUE BUFFET; 2 FRIDGES; automatic washer; 479-8336.

100 MISCELLANEOUS FOR SALE

AUCTION
FRIDAY AT 7:00
Mason and Risch PIANO
Interesting Persian and Old Caucasian RUGS
Antique and Modern FURNITURE
KILSHAW'S
1115 Fort St.
384-6441

Robinson's
DOWN IS UP . . . BUT NOT AT OUR STORE
SPORTSMAN FLOATER JACKETS and DOWN JACKETS
ONLY $39.95
"The Outdoor Man's Jacket"
1307 Broad Street
385-3429

THE SHY VIOLET
Cash in on your wardrobe. The Shy Violet Boutique, will sell your used clothes on consignment. Phone 384-6333. For more details. The Shy Violet is the Fashion Boutique of nearly new fashions for particular people. Drop by to browse and see what bargains there are at reasonable prices. Closed Mondays but open 9:30 a.m.-5:30 p.m. Tuesday-Saturdays. Remember the address:
3450 Quadra St.

KILSHAW'S
BUY — SELL
APPRAISE
for all purposes
1115 Fort 384-6441

HIGHWAY VAN TRAILERS, 40' long tandem 10,000x20 tires, licensed, aluminum construction, insulated, $3500; small van trailer single axle 28' $1000. Also on hand 5000' of used boiler tubing, 2" at 25c ft., 4" at $1.25 ft. Quantity purchases only. 3965 Fleet St. off McKenzie Ave. Phone on site 477-9665 or res. 479-3991.

TILLICUM FURNITURE WAREHOUSE STORE
Save on all your furniture needs at our Craigflower branch. Lowest prices, quality stock, all brand names, at lowest warehouse prices. Free parking always right at the door, use your Chargex card. We buy, sell and trade. 382-2434. 1006 Tillicum and Craigflower.

HASTINGS
RECONDITIONED
Vacuum cleaners $19.95 up
Rebuilt washers, dryers and ranges
382-6811 2100 DOUGLAS

HOMEOWNERS
"Vaculfo" the pioneer built-in cleaning system has been installed in new and existing homes for the past 20 years. "Vaculfo" of B.C. now offers you the benefits of this proven vacuum system. For $400 and up depending on home size you may have one of these systems installed in your home with its 3 year unconditional guarantee. Call 384-0312 anytime for a free estimate. Remember Vaculfo the system that helps make your time your own.

BASEMENT SALE OF CHINA cabinet; vanity dresser; stereo and records; rocking chair, garden books; propane broiler, portable typewriter; chesterfield; 2 12" snow tires, studded; other items. Basement rear of 490 Sturdee St. Saturday and Sunday. 10 a.m. - 3 p.m.

BUY NOW — MEDITATE LATER! Take a trip to Industrial Plastics, 2105 Douglas, and get ready for a new experience — on a Yoga mat made from Ethafoam! Far out, man — except for the price, which is right down on the floor!

ARS. AMORETTO KNITTING MAchine, books, cone wool, wool winder, $150. Large and small quality wooden sash windows. Admiral dishwasher, convertible, Costs $389, sell $225. 478-8811. maple top, gold, 10 months old.

ESQUIMALT SHOES
has moved to new premises at 941 Esquimalt Road, and is having a special discount sale. 20% to 50% reductions on all stock. Come and enjoy the bargains — Chargex — Master Charge. 383-5431.

WASHER AND DRYER $275. Dishwasher $135. Pool table $175. Fridge $135. Range $125. Hide-a-bed $100. 4 cushion chesterfield suite $150. Electric fireplace $25. Hair dryer $15. 479-3209.

EXTENSION TABLE, 4 CHAIRS, arborite and vinyl, $75; yellow custom made sheers, 2 panels, 50x85 $30 pair; ¾ bed, box spring, mattress, frame and head board. $75. All as new. 479-1178.

URGENT SALE, 2 BRAND NEW Kerby classics (never used, still sealed in box), complete with attachments and full guarantee. Will ship C.O.D. or? Sacrifice $250 each. Please call 112-856-7092.

DOUBLE BED, GREEN PLAID chesterfield, 2 orange, 1 black footstools, 2 white padded headboards, floor polisher and different sized drapes, 479-4192.

BASEMENT SALE, SATURDAY, 10 a.m.-12 a.m. Varied assortments of early Canadiana in differing stages of repair and refinishing. 2425 Oak Bay Ave.

COMPACT RCA RADIO STEREO combination, 9 months old, $90. Also 3 pair of new or slightly used custom made draperies, various sizes. 598-3184.

Aluminum Gutters
5" CONTINUOUS in baked enamel
B.C. ALUMINUM 479-3232

CLOSING OUT SALE
FEMINA FABRICS
619 JOHNSON

INDUSTRIAL RAIN SUITS, TOP quality, Canadian made. Spikelock Emergency Equipment Ltd., 479-8622.

CHAIN LINK FENCING
25c sq. ft., 2" mesh wire panels, 50c sq. ft., steel posts, parts and fittings, etc. 656-4849.

BEAUTIFUL GREY PERSIAN lamb jacket with sapphire mink collar and matching hat. Size 12. $285. 382-4179.

McCLARY-EASY, WASHER SPIN Dry apartment size, excellent shape, asking $70, after 5 p.m. 478-4447.

EVENING DRESS, LAMPS, Daoust size 11 skates, snow tires, baby sleigh, racing car set. 478-7464.

MATCHING COUCH AND CHAIR $40; electric stove $35; braided rug $30; oak chair $10; dresser $25; 384-7792.

REMINGTON OFFICE ELECTRIC typewriter, good condition, $100. 592-1005.

10 CU. FT. REFRIGERATOR, AUtomatic defrost, $110. 598-3682, after 5.

CABINET HI-FI WITH EXTRA speaker, $75, Eldon car racing track. 598-3728.

NOTICE BOARD
BLACK BOARDS
ANY SIZE 477-6164.

BABY BUGGY BY GENDRON, good condition. $30. 477-3416.

HIGH CHAIR, $17. 592-3572.

100 MISCELLANEOUS FOR SALE

BUY-RITE
FURNITURE WAREHOUSE SALES
HOME OF
"Happy Harry"
NEW and USED FURNITURE
WE BUY, SELL, TRADE
SMART SHOPPERS MAKE THE 'RITE-BUY' AT 'BUY-RITE'
DAILY 9 A.M. TO 5:30 P.M.
FRIDAYS 9 A.M. TO 9 P.M.
CLOSED WEDNESDAYS
704 VIEW ST.
(Basement)
385-4744
BUY-RITE
FURNITURE WAREHOUSE SALES

SHOP AND SAVE
Rock maple table and 6 chairs $399.00
Duncan Phyfe table and 6 chairs $449.00
Dark pine table and 4 chairs $369.00
5-pc. kitchen dinette $59.00 to $99.00
China cabinet $59.00 to $249.00
Mahogany buffet and hutch $399.00
Drop front secretaire desk $199.00
Maple tea wagon $189.00
Single size hide-a-bed $119.00
2-pc. chesterfield suites $119.00 to $379.00
Swivel rockers $29.00
Recliners $99.00 and $119.00
Single beds $39.50 to $129.00
Bunk beds complete $199.00
Chests of drawers $34.50 to $99.00
Dressers $49.00 to $159.00
3-pc. bedroom suites $249.00 to $419.00
Wardrobes $49.00 to $99.00
Use your Chargex
PANDORA FURNITURE LTD.
New and Used Furniture
1050 Pandora Ave. 383-6319

AGFAMATIC 300 CAMERA, nearly new, $40; genuine leather large suitcase, as new, $4; ski buckle boots, size 9½, $20; punch ball with swivel, frame gloves $30; Daisy air gun, lever action, $12; squash racquet, $4; rubber chest expander, $2; U.V. sun lamp with stand, almost new, $4; roof rack fits any size car, $6; aluminum windows, 18"x4', $6; 40"x48" $20; solid copper hot water tank complete, $7; pair mahogany cupboard doors, $5; black vinyl cloth, new 5' x5', $3; blue indoor-outdoor carpet, 3'x9', $30; bottle capper, $3; kitchen waste container, large, $5; utility trailer, extra large, $100. 59, 4[illegible].

USED SEWING MACHINES
2 treadles, electric portable $35, Singer in console cabinet $59, Singer Zig-Zag portable as new $99, open arm portable $149. 5 Singers touch and sew, all just like new. Your choice. Many more to choose from. Easy terms. All 1 year guarantee. First come, first served. Closed Mondays. Sawyer Sewing Centre, 840 Fort, 388-6128.

LARGE GARAGE SALE
Friday and Saturday, Nov. 15 and 16th, 10 a.m. to 5 p.m. unfinished furniture, British Seagull motor, portable black and white TV, coffee table, executive desk, lawn mower, drapes, electric, blanket, hooked rug, luggage, clothes, books, iron ware, and numerous miscellaneous items, low prices, everything in good shape. 2396 Heron St. (Off Estevan in North Oak Bay).

GARAGE SALE. 1974 125YX YAmaha; new Van seat; electric trailer brakes; bicycles; old bottles; canning jars; musical instruments; skates; many other miscellaneous tools, toys and household goods. Saturday 10-5. 3934 Mariean Place, off Cedar Hill X Road.

OAK CARVED BUFFET, $95; VIC. tripod table, signed, $55; Teak coffee table-reed shelf, $135; old Doll lamp, $25; tiny 7" amber lamp, $15; 3 cup light fixture, $15; 2 Briggs and Stratton motors, 652-3615.

USED ONLY 3 MONTHS, AVOCAdo Kenmore Continuous Clean stove $275 and Gold Heavy Duty Admiral washer $275. Speed Queen dryer $70. Floor polisher $15. Saturday only to 5 p.m., 2164 Ferndale Road.

WHAT OFFERS ON 100 LB. EXcellent quality B.C. Jade, also 4-man heavy gauge inflatable boat complete with oars, pump, etc. Used only once. Call Norm Fenning, 388-4930.

HOMELITE CHAIN SAWS
SALES—SERVICE—PARTS
XL—1 $174.95, XL—2 $124.95
VIC. LAWNMOWER HOSPITAL
834 Johnson Street 386-8338

ABC ELECTRIC
New and rebuilt major and portable appliances, vacuums, etc. all guaranteed. We also buy used appliances. 831 Yates, 382-7221.

GARAGE SALE, SATURDAY, Nov. 16, 10 a.m.-5 p.m. 2347 Hamiota St. Appliances, furniture, clothing, linen, books and miscellaneous.

REMEMBER!
A washer by another name is not a Maytag. Get yours today at C. TAYLER Home Appliance Ltd., 707 Johnson, 383-3281.

SAW SHARPENING
HAND and CIRCULAR
ONE DAY SERVICE
VIC. LAWNMOWER HOSPITAL
834 Johnson Street 386-8338

17 H.P., 2 CYLINDER HOWARD rotovator, 3-speed forward, 1 reverse. Engine completely rebuilt. 20" slasher tines. Self propelled. $950, 382-5313, between 8-5.

AUTOMATIC TELEPHONE ANswering machine, 24-hour operation. Lease as low as $13 per month. Interconnect Business Systems 384-0145, Victoria.

TWO EASY CHAIRS, $10; VALOR heater, $15; older china cabinet, good condition, framed Russell prints, two violins, one old, and a B Flat clarinet. 479-6737.

DIELCRAFT CHAIR, SIDE table and coffee table in Swedish walnut; Electrohome stereo, Circa 75. 388-9234 evenings.

PLATFORM ROCKER; 2 corner tables; night stand; roll-away bed; set of snow tires, 7.75x14. 478-2395.

LARGE DEEP FREEZE (Westinghouse); dishwasher (Westinghouse); electric ironer; roll-away cot. Phone 386-0417.

INCINERATORS AND STORAGE barrels, $5. Covers and screens extra. Delivered. 479-4067 after 6 p.m. or before 8 a.m.

ELECTROHOME DOME STYLE stereo $100 firm, McClary Easy washer spin dryer $170. Both excellent condition. 385-0371.

HARDWOOD 3 DRAWER STUdents writing desk, $45; Briscoe Harmony chord organ, $70; bookshelves, $35. 385-2334.

MOVING OUT SATURDAY, 5 piece dinnet suite, 2 months new, big savings! Odds and ends. 477-8002.

4 KEYSTONE 14" MAGS WITH chrome lugs, Viking portable 21" black and white TV. Phone after 5 p.m. 652-1659.

FULL SET OF FIR KITCHEN cabinets, off-white. Including pulls and hinges. Reasonable. 592-6923, after 6 p.m.

CHARMING OAK BUFFET, MINT condition. Asking $345; deluxe dinette suite, 6 chairs, $135; 24" Viking range, $55. 368-4893.

20" AND 30" GAS STOVES, fridge, bathtub, doors, 6' skylight, bricks, 383-9229.

OLD AMBASSADOR TRUMPET and Case, good condition, $140. Volkswagen. 598-2510.

DOUBLE BED WITHOUT mattress. Good condition, $25 477-6084.

OUTDOOR INCINERATOR BARrels, ready to use, free delivery, $4.95. 383-1328.

7½ CU. FT. FREEZER CHEST, nearly new, $200. 385-2901.

STIHL CONCRETE CUTTING Saw, $195, 477-6800.

TRUCK CANOPY, FIBREGLASS finish, 6'3"x6'9½", $50. 479-5172.

FURNITURE AND ANTIQUES. Phone 383-9512 til 5:30.

100 MISCELLANEOUS FOR SALE

COME TO OUR JANUARY CLEARANCE SALE IN NOVEMBER

SAVINGS GALORE

Example:
TOSHIBA electronic ovens
Instant cooking — electronically
OUR PRICE $599
TO CLEAR $499
FOR MORE DETAILS
SEE OUR FULL PAGE
FRIDAY TIMES
SATURDAY COLONIST

C. TAYLER
HOME APPLIANCE LTD.
707 JOHNSON
383-3281

Mel's BARGAINS

GOOD USED BUYS

Braemar love seat $79.50
5 pc. walnut dinette suite $125.00
Natural crib $39.50
Fleetwood AM-FM combination $125.00
G.E. automatic washer $85.00
3 seater settee $25.00

Closed Monday
Across from Warehouse Foods
3460 Quadra 383-3152

BOWS!
YAMAHA 68" with sight and extension — stabilizers 35 lb. $139.95 complete. BROWNING compound bow $284.95.

Robinson's
1307 Broad 385-3429

FALL CLEANUP TIME
TORO vacuum sweepers — $21.95
Leaf and vegetation shredders, from $179.95.

VIC. LAWNMOWER HOSPITAL
834 Johnson 386-1138

GOOD OVAL DINING TABLE with 4 chairs, $150; 2 large upholstered chairs, $50 each; 110-volt apartment stove, $45; two-drawer metal filing cabinets, $ each; oak buffet, $75; vanity dresser with good mirror, $4; toasters, radios, books and many miscellaneous. 383-5411, 10-5 p.m. 830 Fort St.

RUGS LOOK "NEW" IT'S SO easy with RUG-MATE stain remover moving rug shampoo. Rent electric shampooers for $2.00, 8 hours, plus materials. Also Hero Airless spray units, sales and rentals. Clark and Pattison, 760 Bay St. See our ad under Painters for other supplies.

CANADA MAJESTIC MINK stole; ladies brown leather boots, size 7½; several dresses, size 12; large mirror; card table; bread box; lazy susan; camping equipment; flower bowls, vases; yalet chair. 383-7969.

OLD LEONARD FRIDGE IN EXcellent condition, $50. Green and gold lined drapes, 83 long x 74 wide. Drop-leaf arborite table with two chairs. Philco portable stereo record player with two speakers, $50. 592-7969.

LARGE DINING TABLE, 2 benches, dark wood top, $60; wooden kitchen table with flaps, $25; water bed with boards, $25; Pioneer 2-man tent, $40; girls' size 8, ice skates, $10. 592-4367.

MUSKRAT JACKET, $75; SHOCKing pink coat, navy coat with white stitch, sizes 10-12; also girls green coat with white fur trim, size 10-12. All as new, $20 each. 477-8629.

BLACK LAMB COAT, BLACK mink trim at hem line and neck, mid-calf length size 14-16, matching hat, new condition, $500. Also Niagara massage set, $50. 598-6298.

20 CU. FT. FREEZER, $280; 9 cu. ft. fridge, $80; Speed Queen wringer washing machine, $90; twin laundry tubs, $30. 386-0037 after 5 p.m.

BASEMENT SALE, PING PONG table, snow tires, Johnny pole, miscellaneous. Thursday, Friday, Saturday, 10 a.m.-6 p.m. 305 Renart Place.

CAMELOT
Custom Furnishings
Interior Design
720 Yates St. 385-7321

GARAGE SALE
Sat. only, 10-4:30 p.m. Hundreds of items, plus floor polisher, tools, 10-speed bike, crystal, picture frames, etc. 4286 Caen Rd.

6'X2'X3' HIGH, WOODEN fluorescent lighted, display counter, glass top, $50 or best offer. Also old cash register. 385-8548.

TEMPLETON WOOL CARPET and underlay, beige, 10x14; girls figure skates, sizes 1 and 2; complete girl guide uniform size 10-12; soccer boots, size 3. 592-2035.

COMPLETE DOUBLE BED, night table, two steptables, and matching coffee table. A companion set, portable sewing machine and arm chair. 382-2653.

PRICE'S LOCK AND SAFE LTD.
Safes, Locks, Keys
847 Fort 384-6221

NATURAL GAS STOVE, APARTment size. Violin for sale, for particulars call 386-6667.

SELF-PROPELLED HEAVY duty lawnmower, Clinton motor. Good condition. 479-2241 evenings.

LADIES' NEW PANTSUITS, LOW prices. All sizes. 384-5016.

KENMORE AUTOMATIC clothes dryer, excellent condition, 1 year old, with Vent kit 598-8652.

'67 VOLKSWAGEN SQUARE BACK $1,100. Must sell. Phone 385-7301.

SEARS BELT VIBRATOR, NEW. Paid $90. Sell for $55. Also hitchhiker baby pack, $8. 384-3738.

EUROPEAN MINK COAT, brand new, leather suit, size 12, please phone 385-3792.

APARTMENT SIZE WASHER and dryer, 1½ years old, stand included. A-1 condition. 385-4661.

ABOVE GROUND SWIMMING pool, 32'x16' plus equipment. Offers accepted. 477-9379.

DOUBLE LAUNDRY TUBS, white enamel, like new, $30. 384-6531.

LOVELY MUSKRAT FUR JACKet, size 12-14, appraised at $250; will sell for $200. 384-2672.

QUALITY DIAMOND ENGAGEment ring, 1-3 carat. 384-4484 after 5 p.m.

TWIN STROLLER, BABY buggy, 2 car seats, walker, bassinette, jolly jumper. 477-5489.

ZIG ZAG SEWING MACHINE, $150 or best offer; playpen, $2. 592-3404.

BLACK PADDED L-SHAPED bar, wood-grain arborite top, $300 or offers. 598-1307.

BRAND NEW DISHWASHER
Built in Roper, Harvest gold, from contractor, $235. 384-5016.

NEARLY NEW EUREKA HAND vacuum. Phone after 5 p.m. 388-4742.

BABY CARRIAGE — STROLLER, car seat, walker, crib and mattress, play pen. 382-1196.

HAND-MADE CROCHET BEDspreads and table centres. Also lovely table cloths. 246-4010.

FRANKLIN HEATER fireplace. Order yours now for Christmas. 386-6314, 477-4191.

SHAG RUGS; TABLE LAMP; chest of drawers, 40" high, etc. 384-3803.

ROOM DIVIDER PLANTER, Chesterfield suite, orange. Three 14" tires. 386-9049.

CUSTOM MADE WORK BENCH, $185. 656-5896.

WHITE YOUTH BED
Complete. 598-7915.

103 MISCELLANEOUS WANTED

POT BELLY OR FRANKLIN type stove in good condition. 598-2675 or 386-8596.

WANTED, MOVING PADS OR padded blankets. 388-1078.

THE SALVATION ARMY Needs your re-usable clothing, furniture and household goods. "Help us to help others." Family Thrift Stores. Victoria, Sidney and Langford. For pickup — 386-3295.

LUNDS
We BUY For Cash
APPRAISALS
For All Purposes
926 Fort St. 386-3308

BRENTWOOD BARGAIN BARN
BETTER QUALITY USED FURNITURE AND APPLIANCES
Before you buy or sell
Compare our Prices
7115 West Saan. Rd. 652-1711

WANTED AS TRADE-INS ANYthing of value ... tools, garden furniture, dishes, hardware, doors, lumber, furniture or appliances as trade-in on new home furnishings. The Traders, 715 Finlayson St. Phone 388-6264. Open nightly till 9 p.m.

WANTED FREE USED OLD, new, torn any type of clothes, cloth, etc. to be sent by me to real appreciating poor families in Asia. Leave at 1364 Hillside, thank you. 384-6316.

WANTED IMMEDIATELY!
We buy your used furniture and appliances. Must be in good condition. Call now. BUY-RITE, 385-4744, 9 a.m.-5:30 p.m. daily. Closed Wednesdays.

TOP PRICES PAID
For oriental rugs, carriage and long case clocks, quality used and antique furniture. Phone David Robinson, 384-6425.

FASHION CO-ORDINATOR INterested in buying or trading old fashion clothing. Preferably clothes dated from 1900-1950's. 592-6524 after 6 p.m.

WE BUY AND SELL ALL household goods, including furniture and antiques. Highest prices paid. Universal Trading Centre, 584 Johnson, phone 383-9512.

WANTED: SMALL GIRL'S BICYcle; "Fischer-Price" Barn and garage in good condition and "Lifetime" saucepans. 477-4191.

PAUL WHITEMAN RECORDS and others of same period. Circa 1920-1930. 478-5633 after 5:30 p.m.

WANTED: SMALL PROPANE furnace for cab-over camper. 656-2669.

GOOD BOOKS ALWAYS BOUGHT
HAUNTED BOOKSHOP
822½ FORT 382-1427

TEA WAGONS, CHINA CABInets, quality rugs, Moorcroft pieces, etc. 384-2225.

WE BUY FURNITURE, HOUSEhold goods, pictures, tools, etc. Best cash prices. 386-0462 anytime.

WANTED: OLDER STYLE wicker, love seat and chiar. 383-4723.

LOW PRICED USED PIANO FOR recently established all Indian Preschool. 652-3833.

WANTED — GIRLS' 3 OR speed bicycle, in good condition. 478-1628.

LADIES' VICTORIAN CHAIR OR will swap older style settee. 477-8629.

OAK ROCKING CHAIR, OAK wash stand, old desk, any condition. 385-1784.

WANTED: IN EXCELLENT CONdition, reel type Toro Mower. 479-1085.

SMALL CHORD ORGAN. SMALL portable black and white TV. Reasonable. 383-6934.

4'X8' POOL TABLE FOR 12-year-old. Reasonably priced. 479-3427. Ask for Mrs. Graham.

FRIDGES AND FREEZERS nonht. 598-7422. All-Temp.

WANTED: GARAGE OR SHED suitable for removal. 478-3625.

WANTED FREEZER.
478-7388

WANTED PINT PRESERVING jars 478-7918.

109 MISCELLANEOUS TO RENT

SAYER SEWING CENTRES
RENT TO OWN
Domestic and Industrial
840 Fort St. 388-6228

NEW 1973 TRUCK WITH DUMP, 2 ton capacity, driver included, $15 per hr. 479-4067 after 6 p.m. or before 8 a.m.

115 SWAPS

1970 HONDA 250 AND CASH
for good car or pickup
VICTORIA JEEP
Hillside at Rock Bay

73 DODGE MAXI VAN CAMPER, swap for older van, station wagon, or carplus cash. Or sell outright, $4800. 592-7685.

117 ANTIQUES

MAYNARD'S
Xmas Auction
AT THE EMPRESS
SESSIONS

—Dec. 2 — Canadiana Victorian Furnishings and primitive art.
—Dec. 3 — Canadian and European Paintings, silver, Jewelry, Korean Celadon, Arita Porcelain, Bronze and Lacquer pieces, Persian Carpets etc.
—Dec. 4 — 2 Sessions, Porcelians, Bronze Carvings, Jade, Snuff Bottles etc. From the Peoples Republic of China. Plan to attend this important sale. Consignments for this and future sales are being accepted. R. Hugh Lyle, 388-7871, 824 Fort St.

MAGGIE CAMPBELL'S
ANTIQUES
Victorian mahogany side boards Circa 1840, Regency Brass Candelabra with matching candle sticks, corner Moss and Fairfield Rd. 382-2314.

FURNITURE, COPPER, PAINTings and barometers. Also oak and mahogany reproduction dining suite. At the Island Gallery by the Oak Bay Theatre.

LARGE SELECTION OF NEW English reproduction and antique furniture. David Robinson, 713 Johnson, 384-6425.

120 GARDEN SUPPLIES

Fertilizer

AGED HORSE MANURE, $1.00 bag. Minimum 5 delivered. 479-9016.

COW MANURE, 6 YDS. $30 DElivered. Pendray Farms Ltd. 477-7519.

OLD COW MANURE, 7 YARDS, $45 bag $1.75. 385-7220.

Plowing, Rotovating and Cultivating

JON'S TRACTOR SERVICE
Rotovate, plow, grass cutting, loading and hauling. 477-3913

Seeds, Bulbs, Plants Trees, Shrubs

WILLOWDALE FARM
Rhododendrons, heathers, evergreens, trees, English Laurel, 12-18, 75c each. 6447 West Saanich Road 652-2863.

NO. 1 FRUIT TREES
Cherry $4.45, all others $3.95. Willowdale Farm, 6447 West Saanich Rd. 652-2863.

Topsoil, Rocks and Fill

SCREENED TOPSOIL WITH MAnure and sand added. $10 per yard delivered, minimum 6 yards. Garden sand $4 per yard. Road gravel. E. Nixon Ltd. Phone 285-2330 or 385-5642.

NO. 1 TOP SOIL AND GARDEN san small orders only, ½-4 van. 477-5371.

120 GARDEN SUPPLIES

Top Soil, Rocks and Fill

NUMBER ONE TOP SOIL, screened, mixed with manure and sand, 14 yards, $100. 7 yards $55. Guaranteed 100%. 478-3322.

DARK BROWN LOAM MIXED with peat and sand. Minimum 6 yards. Immediate delivery. 477-4142, 658-5172.

125 PETS AND SUPPLIES

BIRD LOVERS ALL
Come to the Vancouver Island Cage Bird Society 23rd annual show, Saturday, Nov. 16, 4 p.m.-10 p.m. Sunday, Nov. 17, 9 a.m.-5 p.m. at Norway House, 1110 Hillside. Special pet bird class, entries to be in before 9 a.m. Saturday. Information 477-9982, 383-0406.

GUARD YOUR CHRISTMAS tree with a lovable and intelligent registered Doberman Pinscher puppy. Both champion parents. Sound temperament plus good looks. Serious inquires, 479-2368.

SALUKIS — "PERSIAN GREYhounds" quiet elegance in your home — outside, poetry in motion. Adore children, show quality pups and winning yearling male. 478-9304.

POMPANO KENNELS REG'D. Toy poodle pups, apricot male, very tiny, $160. Shih-Tzu pups, Quality. All are registered, dewormed, shots, health guaranteed. 753-7431 after 4 p.m.

MAYDON POODLE VILLA
Reducing stock. Adult poodles $50-$75. Puppies ready for Xmas, $100 and up, terms $25 monthly. 743-2493. 4 miles south of Duncan.

ATTENTION GORDON HEAD residents: If you have lost a lively male grey kitten, it has been taken to the SPCA on Napier Lane and can be picked up there.

1970 BASSET, FEMALE, EXcellent condition, good Christmas present for children, needs new home because moving, $50. 656-5284.

BOXER PUPPIES
Reg. fawn and bridle. Champion sired. Phone 112-299-3607 collect after 6 p.m.

MANX, REGISTERED MANX kittens and adults. Also exotic Persianhair. Inexpensive prestige. Parksville 248-3319.

BLACK IS BEAUTIFUL
When it is registered purebred Great Dane pups, champion blood line, $150 and up, 478-5487.

SCOTTISH TERRIERS
Purebred champion stock, excellent companions. $140. Phone 384-6339, after 6 p.m

TWO ADORABLE MALE PEKINgese puppies for sale. Phone 656-4359.

SHETLAND SHEEP DOGS, SHOW quality male and female, six months, reasonable. 478-9304.

PUPPIES PART SPANIEL, males $10, females $5. Phone 383-7318.

RABBIT CAGES IN SETS OF three, plus feeders $30 per set. 642-3567.

FOR SALE: REGISTERED silver Persian kittens, males only. Phone after 2 p.m. 383-0282.

GERMAN SHORT-HAIRED pointer pups, champion sired. 383-6505, 383-7371.

14-MONTH-OLD FEMALE IRISH Setter, needs good country home. 478-8355.

LOVABLE INTELLIGENT PUPpies. Chihuahua-boodle cross. Just weaned. $25. 592-6601.

FREE: PREFERABLY TO FARM, 2-year-old part Samoyed, male, all shots. 385-4688 between 5-7 p.m.

ENGLISH SETTER, PUREBRED male, 3 months old, $50 to good home. 658-8693 between 4-7:30 p.m.

TROPICAL FISH TANKS ANXious to sell, excellent condition. 479-7970.

TWO BLACK TOY POODLE PUPpies. Born Sept. 20. Registered. $100 each. 642-3424.

FREE TO GOOD HOME, 3 month old black lab cross female. 384-5810

1 KITTEN, 2 MONTHS OLD, good home needed soon as possible. 385-0645.

WANTED: GOOD HOME FOR Grey female cat with happy disposition; 383-1441.

16-MONTH-OLD SPAYED FEmale samoyed, very affectionate, loves children, $75. 652-3768.

PUREBRED SILVER POODLE, Male. Shots, housebroken. $125. 658-5685.

DOCILE GOOD NATURED 2-year male cat, neutered. Free to good home. 592-4367.

FREE PUPS, BEAUTIFUL, 3 months. 2 left, male and female. 478-9843, after 6 p.m.

AQUARIUMS, 20 GALLON, $20; 15 gallon, $15; heater and filter, $5. 386-0462.

FREE KITTENS. 2631 Thompson Ave. 598-4272.

PUPPY, GERMAN SHEPHERD cross. 385-9919.

SIAMESE KITTENS, BLUEpoint, chocolate point. $20. 592-7371.

FREE TO GOOD HOME. 4 SIX-week-old kittens. 478-0205.

FREE — 2 CATS, 2 KITTENS. Well behaved. 479-4740.

PUREBRED MALTESE PUPpies. Male and Female. 384-1694.

PUREBRED REGISTERED Schnauser show stock. 382-0119.

PUREBRED TOY POODLE PUPpies, $75 each. 477-5582.

HABITRAIL, NEAR NEW CONDition, $25. Phone 592-0690.

1½-YEAR-OLD GERMAN SHEPherd. $50. 479-6959.

6 MTHS. SAMOYED. ALL SHOTS. 479-2748 after 5 p.m.

FREE TO GOOD HOME, ADORable black kittens. 592-6556.

AQUARIUM, 26 GALLONS, fully equipped. $50. 383-1840.

REGISTERED FEMALE COLLIE pup must sell, 388-7861, Room 281.

127 CHICKS, POULTRY, HATCHING EGGS SUPPLIES

BROWN LAYING HENS AND fryers for sale. 652-3290.

FEW GRAIN-FED GEESE. 642-3384 between 4-8 p.m.

TRIO OF PEKIN DUCKS, $15. 652-2661.

6 PULLETS AND YOUNG TOUlouse geese. 479-6627.

128 LIVESTOCK SUPPLIES AND EVENTS

RABBITS CAN BE HOUSE trained! Purebred Dutch rabbits $2 and up. Pedigrees available 477-3687.

REGISTERED QUARTER HORSE mare, 3½ years old, Bay has had training. Registered ½ Arab Colt, 6 months Bay. Offers. 656-5735.

MUST SELL, 6-YEAR-OLD quarter horse mare. Not registered. Western tack also. Best offer. 479-1835 or 479-5376.

HORSES BOARDED, BOX stalls, ring. 652-1777. 1570 McHattie, Central Saanich.

WILL BOARD HORSES AND OR cows. Large barn. Fenced pastures. Very reasonable. 642-5604.

TIMOTHY AND GRASS HAY DElivered, no Sunday business. 652-1620.

SAANEN BUCK SERVICE, REGistered mature Ontario import. Harold McCarthy 652-1508.

WELSH-APPALOOSA, 18 MONTHS, filly. Pet; Shetland pony stud. 479-5373.

7-MONTH-OLD FILLY ⅝ THOROUGHBRED, possible jumper. 479-3021.

WANTED: ENGLISH SADDLE and bridle for 14 hand pony. Phone 746-5569.

WILL BOARD HORSES, $75. ALL found, 3 mths weaner pigs for sale. 479-8336.

HORSE BOARDING AND TRAIL riding, 2 miles north of Mill Bay. 743-5938.

APPALOOSA MARE, 3 YEARS old, can be registered. 743-5938.

HORSESHOEING, PHONE BOB Merluk after 5 p.m. 477-2895.

JAKE WELLS HORSE SHOEING. Phone 478-0089.

2 YOUNG BRED SHEEP FOR sale. 478-7773.

YORKSHIRE WELSH, WEANER pigs, had shots, $20. 478-3625.

STRAW AND HAY FOR SALE. Phone after 4. 478-4457.

PONIES FOR SALE, $75. PHONE 652-1426, after 6.

ANGLO ARAB, 16 HAND, 10 years. 388-7997 before 9 a.m.

128 LIVESTOCK SUPPLIES AND EVENTS

THREE-YEAR-OLD REGIStered, jersey cow and calf, Electric Butter Churn, Electric Ice Cream Churn. How to make butter, cheese and ice cream recipe book, $575, 478-8111.

11-YEAR-OLD PART MORGAN gelding, trained English, placed in equitation, easy keeper; needs strong but gentle hand. With ½ ton hay, $300. Please phone 479-5792.

DOUBLE HORSE TRAILER, $1500. 477-2895 after 5 p.m.

130 HEAVY EQUIPMENT AND MACHINERY

30' x 60'
40' x 60'

STEEL CLAD BUILDINGS FOR SALE. LARGE DOORS. WILL SUPPLY AND INSTALL ANYWHERE IN B.C. THESE BUILDINGS MUST BE SOLD. FOR INFORMATION PHONE: 112-530-4847. EVENINGS: 112-594-9724.

FOR SALE: ONE CRAWLER tractor-loader, 1970 John Deere 350 with 4 in 1 bucket, $8750. One J.D. backhoe attachment, will fit J.D. 350 or JD 450 crawler loader, $2500. One super heavy duty equipment trailer, 3 axle, new tires, electric brakes, $3000. May be seen at 857 Admirals at Colville. Phone 386-7957.

HIGHWAY VAN TRAILERS, 40' long tandem 10,000x20 tires, licensed, aluminum construction, insulated, $3500; small van trailer single axle 28' $1000. Also on hand 5000' of used boiler tubing, 2" at 25c ft., 4" at $1.25 ft. Quantity purchases only. 3965 Fleet St. off McKenzie Ave. Phone on site 477-9665 or res. 479-3991.

1969 CAT D4, POWER SHIFT winch, blade and canopy, 3000 hours, $17,000 or offers. 642-3732.

5 - 6-TON ELECTRIC WINCH. 10-ton underbody hoist. 386-9022.

135 FARM IMPLEMENTS

1974 INTERNATIONAL
Lo Boy Cub, approximately 100 hours, 15 h.p. small farm tractor. High flotation tires, power take off, 3 pt hitch, hydraulic lawn and brush mowing attachment and front end loader. Additional attachments, rotovator, 3800 watt auxiliary power generator, plow, discs, and harrows. $6,000. 479-1835 or 479-5376.

MASSEY - FERGUSON FARM lawn and garden tractors. Light construction machinery. Your local dealer.
M and H Tractor and Equip. Ltd.
6429 Pat Bay Hwy. 652-1757

150 CARS FOR SALE

McCALLUM
DATSUN
VOLVO
McCALLUM
1101 Yates at Cook
382-6122

FRESH DATSUN TRADES

74 Datsun pickup and camper

73 Mazda RX3 Station Wagon

70 VW Station Wagon

74 Jeep CJ5. Power steering, power brakes, radio, mag wheels and hubs

73 Datsun '610', 4 Door, 7,000 miles

Dealer Lic. D6822

1836 Island Highway
Colwood Corners
478-1741

74 Ford 1-ton 12' Aluminum Van $7595

74 Datsun 1600 PU with 4 sleeper Buccaneer Camper $4895

73 Mazda Wagon $3195

72 Datsun Pickup with camper $2995

71 Datsun 1600 PU 4 spd. H.D. bumper Only $1475

69 Falcon 6 cyl. A.T., $1995

68 GMC ½-Ton, Radio and canopy $1995

68 Datsun 510 4-spd. Only $1095

66 Rambler 6 cyl., A.T. $695

BANK RATE FINANCING

NO DOWN PAYMENT

Dealer Lic. D6820

1970 SUNBEAM ALPINE GT. RAdials, Excellent condition. Extras. $1,600. 652-2812.

'68 VAUXHALL VICTOR. GOOD condition. Phone after 5:30. 592-1044.

150 CARS FOR SALE

METRO
ALFA ROMEO

SUPER LOT IN SIDNEY

TRUCKS

74 22' CONESTOGA Motorhome
73 CHEV. ¾-ton Cheyenne, camper special.
74 FORD F100. Full power, 7,800 miles
73 FORD F100, V-8, auto.
73 FORD F250, auto.
74 FORD F100, 4-speed, full power
73 TOYOTA. Long box, auto., bucket seats
72 DODGE V-8 auto., full power, Adventurer
72 FORD ¾-ton Super Van, V-8, auto.
71 FORD F100, V-8, auto.
71 FORD F250. 360, auto., P.B.
67 DATSUN pickup and camper.
67 MERC F250 and camper, auto., power brakes.
63 IHC Scout 4x4.
71 18-ft. EEE Motorhome, as new, 18,000 miles.

CARS

74 CORONA 2-door hardtop.
73 PINTO wagon, auto.
73 CELICA ST.
72 MK II wgn., auto
72 CROWN wagon, 4-spd.
72 MK II, 2-door hardtop, auto.
71 MAZDA 4 door, 4-spd.
70 CROWN, 4 door, auto.
67 CHEVY II wgn, 6 std.

NO REASONABLE OFFER REFUSED

IMMEDIATE DELIVERY ON ALL NEW ALFA ROMEOS
2000—GTV
2000—SPYDER
2000—BERLINA

656-4311
656-2821

METROCAN HOLDINGS LTD.
D—8156

PALM MOTORS

72 FIRENZA 2-dr.	$1547
69 OPEL	$1212
66 COMET A.T.	$811
65 BEAUMONT A.T.	$377
64 FORD A.T.	$249
65 PONTIAC	$347
60 FALCON S-W	$179
CHEV. ½-ton	$515

2936 DOUGLAS AT BURNSIDE

66 BUICK Wildcat	$418
66 COMET S-W	$497
66 SUNBEAM	$549
66 CHEV	$514
65 COMET S-W	$249
65 PONTIAC	$355
65 CHEV S-W	$490
61 BUICK S-W	$99

180 ISLAND HWY.
DUNCAN, B.C.
WE COVER THE ISLAND
D-8084 — D-8085

ONLY
7,000 MILES
1973 Datsun 510 Station Wagon. This one owner automatic import is immaculate throughout. Clinic tested and ready to go, this unit carrier our 2 yrs. written warranty. For your demonstration ride contact me personally, Greg Smith at Ensign, Chrysler, Plymouth. DL7349.

VOLVOS 1974, NEW AND COMpany cars. Wagons and sedans. Also excellent 1973 164EA. Contact Jerry McCann, McCallum Motors, 382-6122 or 382-9927, DL7981.

DATSUN DEMONSTRATOR Clearance. Automatic and 4-speed. Contact Jerry McCann, McCallum Motors, 382-6122 or 382-9927, DL7981.

1964 FORD FAIRLANE, SPORTS coupe, 2-door hardtop, V-8 standard, bucket seats, 73,000 miles, clean, asking $650. 479-6053 between 6-8 p.m.

1972 2-DOOR CATALINA HARDtop, like new condition, automatic, power brakes, power steering, tinted glass, vinyl roof and only 20,700 miles. $3500. 478-5785.

1970 PLYMOUTH FURY III, 4-door, power steering, power brakes, automatic, de luxe leather interior. Beautiful condition. Take small trade. 385-5131.

'69 MUSTANG CONVERTIBLE. Power brakes, steering and top. White interior, mag wheels, beautiful condition. $2450. 385-5854.

'69 AUSTIN 1800, 4-DOOR, FRONT wheel drive, radial tires, very good shape. Must sell, $1,150. 479-8135 evenings and weekends.

1968 FIREBIRD, EXCELLENT condition, 350 Console, vinyl top, $2100 or best offer. 384-8982 or 382-9646.

1963 PONTIAC, $400 OR BEST offer. Good tires and snow tires. 658-8568.

150 CARS FOR SALE

Brian Holley MOTORS LTD.
FIAT
VOLVO

NOVEMBER Knock-outs!!

UNDER $5,000

73 FIAT 124 SPIDER. Burgandy mags, AM-FM, 9800 miles $4695

UNDER $4,000

70 LOTUS ELAN S2. Rebuilt motor, new paint and radials. F—A—S—T. $3895

72 MGB Convert., in teal blue, everyone's favourite! $3695

72 TRIUMPH GT+. Chocolate with Tan interior, immac! Poor man's "E" TYPE! $3595

73 FIAT 128 sport — French blue, 13,000 miles. Elegant sportswear! $3295

UNDER $3,000

73 MG MIDGET. Royal purple — mint! $2995

73 CORTINA L, auto., perfect for the ladies! $2795

70 FIAT 124 sport coupe, 5-speed. The Italian sport car spirit! $2795

72 FIAT 128 wagon. Rare small front wheel drive wagon! $2695

68 VOLVO 144S, standard, one owner, white — red interior. Unbelievable! $2695

UNDER $2,500

70 MG MIDGET, blue, ladies car $2495

72 FIAT 128 2-door. Our best seller! $2395

72 DATSUN 1200 fastback, auto., yellow vinyl top. One for the girls! $2195

UNDER $2,000

72 VEGA notchback. Red-black interior, 3-speed. Great economy; $1795

RENAULT 10 27,000 one-owner miles. Metallic silver just beautiful $1795

66 VOLVO 122S, 4-door. Rebuilt motor, new paint, XAS radials. Fantastic! $1795

69 VW BEETLE, like a new one. New paint — very clean! $1695

66 CHEVELLE MALIBU hardtop. 6, auto., POWER STEERING beautiful car $1495

69 CORTINA 4-door. Metallic gold, nice 2nd car. $1195

UNDER $1,000

66 PONTIAC wagon. 8 auto., roof rack $995

65 METEOR wagon. A beauty! $995

65 AUSTIN 1100 sedan. A steal! $795

Service Department NOW OPEN
6 Days a Week!
8 A.M. - 9:30 P.M.

Brian Holley
3319 Douglas
384-1161

Dealer Lic. D6318

1974 MATADOR X, NEW CAR warranty, jet black whith white leatherette, 401 cu. in. 4 barrel, console, bucket seats, power steering, power brakes, like new, financing can be arranged. 598-6774, D7268.

1972 CORVETTE, 350 CU. IN. 4 speed, power steering, brakes, windows, tilt wheel and air conditioning, a real pretty grey. Financing can be arranged. 598-6774, D7268.

'72 CITROEN SM, WHITE WITH black leather, 5 speed, power windows, air conditioning, sells new for $17,000 will clear for $8000. 598-6774. D 7268.

LADIES' CAR, '73 VEGA GT hatchback, automatic with bucket seats and console, red with black rally stripes and mag wheels. Financing available. 598-6774 D7268.

'65 FORD 2 DOOR HARDTOP, 390, 4 speed, motor completely rebuilt, Crane, U.S. mags, sun tack, AM-FM radio, Muntz tape deck, offers. 652-2957.

1974 TORNADO, ALL OPTIONS, including air, low mileage, immaculate condition, trades and financing arranged. 598-6774 D7268.

'73 DUSTER, 340, 4 SPEED, CAnary yellow with black vinyl roof, bucket seats, a real sharp car. Financing available. 598-6774. D 7268.

65 VALIANT CONVERTIBLE, '67 slant 6 engine, manual, good tires, runs well. $500. 388-9901 extension 206.

1970 DATSUN 510, RADIALS, tach, radio, chromies, racing stripes, real sporty. Wayne, 478-2441.

'71 MGB, EXCELLENT CONDItion, asking $2850 will take best offer, phone 477-0252 evenings.

GOOD LOOKING CAR. 65 Rambler, chrome wheels, outsiders. 656-4607.

150 CARS FOR SALE

peter pollen ford
1060 YATES AT COOK
384-1144

7-DAY MONEY BACK GUARANTEE

TRUCKS

73 MAZDA pickup $1895
70 FORD ¾-ton with flatdeck $3095
73 GMC pickup 4-wheel drive $4895

'74 Ford ¾ ton with 9½' OKANAGAN Camper
Low mileage and fully deluxe
$7295

71 MAVERICK sedan $3395
70 METEOR S-33 hardtop $1995
72 CHEV. Caprice $3295
74 MUSTANG 3-door $3995
73 LTD Country Station Wagon $4195
68 CADILLAC Sedan de Ville $2995
67 PONTIAC Parisienne hardtop $1095
66 FORD station wagon $1195
66 AUSTIN "1100" $ 895
72 GRAN TORINO $3295
71 TOYOTA Crown wagon, automatic $2895
67 CHEV. Wagon $1195
74 PINTO wagon $3395
71 FORD LTD 2-door hardtop, fully de luxe $2795

PETER POLLEN
FORD
SALES LTD.
1060 Yates 384-1144
Dealer Lic. D-6830

GOT A BIG FAMILY?
'71 Volkswagen, 9-passenger, nice shape, full length car top carrier, low miles, not expensive, Bob, after 5, 383-8485. DL 6455.

1967 DART GT, CONSOLE, AUTOmatic, radio, 273 V-8, vinyl roof, 1 owner, 50,000 miles, $1750 or nearest offer, call after 6 p.m., 477-4715.

1970 DATSUN 510, 2 DOOR sedan, 4 speed, buckets, push button radio, good tires, 2 snow, ideal economical car, only $1695. 382-6670. DL 7747.

'69 POLARA 500, 2 DOOR HARDtop, V-8 automatic, power steering, power brakes, plus many more extras. Beautiful condition. Asking $1850. 477-9958.

1969 OLDSMOBILE DELTA royale, two-door hardtop, sky blue, black vinyl roof, excellent condition, best offer over $1,600. 386-1908.

'71 BUICK ELECTRA 225, 4-DOOR hardtop, white vinyl roof, excellent condition, 37,000 miles, app. $3,500 or best offer. 386-1908.

'66 MUSTANG, NEW PAINT, new motor, new rubber, US mags, tape deck, radio, $1850 or nearest offer. 652-3355, 12 noon till 6 p.m.

'73 LE MANS V-8 AUTOMATIC, 4-door, power steering, power brakes, radio, winter tires, excellent condition, $3500, 477-4116.

'72 COMET GT
Mint condition, near new radials, 16,000 miles, asking $3,500 or best offer. 386-3627 after 5 p.m.

1966 VOLKSWAGEN 1600 STAtion wagon, 60,000 miles, good condition. Best offer over $600. 479-5629.

1964 BEAUMONT WAGON, GOOD condition, power steering, radio, $500 or best offer. 388-7146 after 5 p.m.

1968 DODGE DART GT, GOOD condition, complete with radio and 8-track, 477-6243.

1964 PONTIAC LAURENTIAN, 6 cylinders, 3140 Cedar Hill Rd., 384-8334.

'65 PONTIAC, 6 CYLINDER $375. Phone 478-9385 or leave message at 382-4134.

'62 CHEVY II, 2-DOOR, 6, NEEDS work on motor, tested. Offers. Call after 5, 477-2757.

'69 VOLKSWAGEN FASTBACK, automatic. Excellent shape, good mileage. $1600. 477-2012.

1973 PONTIAC VENTURA, LOW mileage, $3700, 388-1856 between 5-6 p.m. ask for St. Pierre.

63 PONTIAC PARISIENNE 2-door hardtop. 382-5657.

'66 VALIANT 2-DOOR HARDTOP, good condition. 477-5101.

67 COUGAR 390, 4 SPEED. NEW paint, mags, $1,500. Gary, 382-5254.

63 DODGE STATION WAGON. $125. 384-7334.

1960 AUSTIN CAMBRIDGE. NEW tires, needs work, $100. 592-6402.

1960 MERCEDES, EXCELLENT condition, 386-8295 after 4 p.m.

'65 DODGE POLARA, $650. Phone 384-8839.

1962 ROVER 3 LITRE, IMMACUlate. 477-1360 after 5.

1949 INTERNATIONAL PANEL IN good condition. Best offer. 748-2984.

'68 ROVER 2000 TC. GOOD shape. 388-5208 after 4.

64 CHEVY IMPALA, BEST offer. 592-0342.

1964 VOLKSWAGEN, GOOD CONdition, radio, $475. 383-6205.

150 CARS FOR SALE

DOUGLA
VOLKSWAGEN
PORSCHE
AUDI

YOUR LARGEST VOLKSWAGEN DEALER ON THE ISLAND

30 — 1975 LA GRANDE and CUSTOM BEETLES NOW ON DISPLAY!

IMMEDIATE DELIVERY
—PLUS—
Huge Savings on 1974 new and demonstrator models. Over 40 to choose from.

PREMIUM USED

74 ECONOLINE FUNCRAFT camper, 5,000 miles $6595
74 DATSUN pickup. Automatic, radio, 6,000 miles $3795
74 AUDI LS 2-door, 4 speed, radio $5595
74 DASHER 2-door, 4 speed, radio $4795
74 VW CUSTOM BEETLE, radio $2895
74 VW SUPER BEETLE, radio $3195
74 VW "THING". Low miles, radio $3395
74 FIAT X19 $4995
73 MUSTANG V8, automatic, power steering, power brakes, radio, 26,000 miles. $3995
73 MAZDA Station Wagon $3495
73 TOYOTA 1600 pickup. Automatic, radio $3395
73 VW DORPER camper $5395
73 VW 411 station wagon, automatic $4495
73 VW WESTFALIA camper $6295
73 MAZDA wagon, low miles $3495
72 DODGE motorhome complete! $9895
72 VW window van $3695
72 VW WESTFALIA camper $4895
72 FORD ½-ton pickup, V-8, automati, power steering, power brakes, and canopy $4395
71 FORD 9 passenger wagon. Loaded. $3395
71 TOYOTA pickup, 4 speed, radio $2195
70 DATSUN pickup, 1600, 4 speed $1795
70 PLYMOUTH GTX. Loaded. $3495
69 MGB sports $3495
66 FORD SQUIRE wagon. Loaded and immaculate! $1995

Immediate Delivery
Bank Financing

Douglas Volkswagen Ltd.
Porsche Audi
3329 Douglas Street
388-5466
Dealer Licence D7052

PHIL MERRETT MOTORS
9732 5th ST. SIDNEY

74 BUICK ELECTRA LIMITED, 4-dr. htp., absolutely loaded with every conceivable option, low mileage.
65 CHEVY II MOTORHOME. Economical 6-cyl. with propane stove and water.
63 CHEV. ½-ton, 6 cyl., standard, long wide box.

656-5551
DEALER LICENCE No. D-8232

CASH FOR SPORTS CARS—IMPORTS
Brian Holley, 3319 Douglas
384-1161 D. 6318

71 MUSTANG, V-8 AUTOMATIC, P.S., P.B., super clean inside and out, $3495. B. Madsen Motors, 2691 Sooke Rd., 478-5011. D-5026.

1973 PLYMOUTH CRICKET, ECOnomical, low mileage, reclining seats, radio, automatic, spotless condition, $2,650. 382-5002.

1971 SUPER BEETLE 37,000 miles. Top condition. Asking $1650. 112-743-2404.

64 STUDEBAKER COMMANDER automatic, 2-door. Asking $325. 592-0938, after 5.

MAZDA RX3, 4½ MTHS OLD, 6,500 miles. Balance of warranty. $2,995. 385-8860.

'65 ROVER 2000, AM-FM, DISCS, power steering, radials, offers. 385-7687.

72 CELICA, MINT CONDITION. 385-6585.

1965 OLDS DYNAMIC 88, MEchanics special, $250. 652-2661.

VOLKSWAGEN VAN 1968, FULL camper unit, must sell. 384-0174.

150 CARS FOR SALE

SUBURBAN MOTORS
North on Douglas

HOME OF
LINCOLN, MERCURY MONARCH, METEOR, MONTEGO, COUGAR, COMET, BOBCAT, CAPRI AND FORD TRUCKS.

Looking For BIG BEAUTIFUL Cars?
WE HAVE THEM!

EXAMPLES:

1974 MARQUIS BROUGHAM, 4-door. V8, automatic, power steering, power brakes, power steering, power windows, stereo tape, air conditioning $6295

1974 GALAXIE "500" 4-door sedan. V8, automatic, power steering, power brakes, vinyl roof, radio. $3895

1974 MONTEGO BROUGHAM 4-door. V8, automatic, power steering, power brakes, vinyl roof, radio $5495

1973 AMBASSADOR BROUGHAM 4-door. V8, automatic, power steering, power brakes, air conditioning, radio. $3795

1973 MARQUIS BROUGHAM 4-door. V8, automatic, power steering, power brakes, air conditioning, vinyl roof, radio. $4795

1973 FORD 2-door. V8 automatic, power steering, power brakes, radio. $3895

SPECIAL!
SPECIAL!

1972 TRIUMPH GT6. Low mileage, sharp, sharp car. $3695

LEASE

1975 COMET
2-door sedan, automatic, power steering, power brakes

LEASE DEPT.

SUBURBAN MOTORS
WIDE OPEN UNTIL 10 P.M. WEEKDAYS
6 P.M. SATURDAY
3377 Douglas St. 386-6131
Dealer Lic. D-5904

Cornell
CHEV/OLDS
Cadillac
CHEVROLET TRUCKS
WINNEBAGO
Sales/Service 385-5777
3050 Douglas (Opp. Mayfair)
385-5777 till 9 p.m.
Dealer Lic. D. 5388

1971 GREMLIN 6-CYLINDER
NEW TIRES, $1695
1972 EL CAMINO, FULL POWER
$3595
VICTORIA JEEP
Hillside at Rock Bay

69 MONTEGO 2-DOOR HARDTOP, V-8 automatic, $2195. B. Madsen Motors Ltd., 2691 Sooke Rd. 478-5011. D-5026.

GOING ABROAD, MUST SELL immediately, 1972 Grand Torino $2,700. No triflers please. 477-8188 or 388-4714.

1966 VW DELUXE BEETLE, radio, sunroof, mud flaps, clean and excellent condition. $1,295. 598-3525.

1974 GREMLIN, 5 MONTHS OLDS, 3 speed standard, 6 cylinder. Radio, rear window defogger. 592-7969.

1973 SPORT BUG, LIMITED ADdition, radials, immaculate, 16,000 miles, $3,300 or best offer. Phone collect 754-5082.

1970 FORD WAGON, V-8, AUTOmatic. Low mileage, good condition. 385-7748, after 6. 388-7337.

71 DATSUN 1200, GOOD CONDItion, radio, radials. 398-5603.

150 CARS FOR SALE

METRO TOYOTA

EXAMPLE 13138A
69
PLYMOUTH
Belvedere
Woodside Station Wagon. V8, auto., P.S., P.B., radio

EXAMPLE T3265A
67
SKYLARK
Hardtop. V8, auto., P.S., P.B., bucket seats and console.

$1488

74 TR6
74 Buick Htp.
72 Ford Econoline
71 Challenger RT.
73 240Z
72 Datsun P.U.
70 Mazda Sedan
68 Vauxhall Viva
69 Corolla
67 El Camino
65 Mustang

Over 150 Units To Choose From
ESSO CAR CLINIC
Diagnostic Reports Available On Most Units
Payments Based Over 60 Months Bank Financing on Approved Credit

625 Finlayson
Metro Toyota Ltd.
DEALER LICENCE D6455
386-3516

METRO TOYOTA

CAR AUCTION
PRIVATELY OWNED
67 MERCEDES "230" ESTATE
69 BUICK "ELECTRA"
SAT. 9:15 A.M.
LUNDS
926 Fort 386-3308

1969 BUICK SKYLARK CONVERTIBLE
Immaculate condition. 350, 2-barrel, power steering, power brakes, just winterized with complete tune-up. $2,600 firm. Call 479-2286 after 5.

2002TI
1972 B.M.W. Only 15,000 miles.
GEORGIA PACIFIC MOTORS
1750 Government St.
D 7190. Ph. 386-7508

450 SEL
1973 Mercedes. Cond. as new.
GEORGIA PACIFIC MOTORS
1750 Government St.
D 7190. Ph. 386-7508

MERCEDES
1969 220D, sunroof.
GEORGIA PACIFIC MOTORS
1750 Government St.
D 7190. Ph. 386-7508

LIKE NEW 1973 BUICK CENTURY Regal, top of the line, intermediate size, power steering and power brakes, 350 V-8, 17,000 miles, 4 tires, a beautiful car for $4,000. See at 1361 Lang Street, Victoria.

MECHANICS SPECIAL AS IS, 1966 Valiant Signet 2-door, V-8, 4-speed stick, good tires and spare, $295 or best offer. 383-5968 after 4:30 p.m.

'64 MALIBU SS, 350, 4-SPEED, buckets, new tires and wheels, Holley, torker, comp. plus shifter, tape deck, $1,800. 478-6757 after 5 p.m.

1974 CUTLASS OLDS, 7,000 ACTUAL miles. Perfect condition. Must sell quickly. 388-4302, ask for room 116.

'68 COUGAR, 289 AUTOMATIC, power steering, stereo tape, new rubber, excellent condition, $1,850. 385-5854.

1955 CHEVY SEDAN DELIVERY, 283, 4-barrel 3-speed on floor, with hurst shifter, good tires, tested, runs good, offers. Phone 386-0205.

1968 VW VAN, 1600 ENGINE, good condition, must sell immediately. $800. 592-0770.

'67 METEOR STATION WAGON, 289 engine. New paint. $750 or best offer. 385-6902.

'64 VW 1200 — '66 ENGINE, radio, good shape, asking $875. Offers. 598-3681, Paul.

PONTIAC 68, AUTOMATIC, 6 cylinder, 52,000 miles. Good condition. $1,145. 383-2491.

1962 VALIANT, 2-DOOR HARDTOP, good condition. Offers. 383-1729.

'40 CHEVY 2-DOOR COUPE. Running condition. Excellent possibilities. 478-8936 5-8 p.m.

1973 MUSTANG GRANDE, automatic, ET Mags, $4,500 firm. 382-5210.

1963 VALIANT 4 DOOR, 6 CYLINDER, automatic transmission. Radio, good tires. $600. 478-8442.

1961 LINCOLN, NEW TRANS, REBUILT motor. Offers. 479-8367.

1962 CHEVY NOVA, AUTOMATIC, radio, $500. 2653 Prior St., 382-0680.

57 FORD, V-8, AUTOMATIC, tested, $225. 385-2933 mornings.

1961 AUSTIN WESTMINSTER A99. Runs, 4 new tires. 388-7072.

'69 GALAXIE 500, $1800, WILL ACCEPT small trade. 642-5406.

MUST SELL 1974 DATSUN, 710, under warranty, $2900. 598-2386.

FAIRLANE SPORTS COUPE. Small V8, two door, $950. 477-2839.

1971 ¾-TON 4X4, $7,000. 383-9915 after 6 p.m.

'69 MACH 1, GOOD CONDITION, $2,900 or best offer. 477-6853.

'60 ENVOY SEDAN, REBUILT motor. Inspected, $300. 477-1591.

1963 CHEV BEL AIR, $650. 386-7373, 386-1040.

1940 PLYMOUTH FOR RESTORING purposes only, $600. 385-0611.

150 CARS FOR SALE

AMC
Near New!

74 OLEG CASSINI MATADOR COUPE
Gleaming black with famous Oleg Cassini trim—a must see.
ONLY $4895

'74 MATADOR "X" COUPE
6 cyl. economy with style, like new—low mileage.
ONLY $4495

74 GREMLIN
The fun little economy car from American Motors.
ONLY $2795

Economy Cars

72 VOLKSWAGEN Super Beetle
69 FIAT Coupe 124
73 PINTO
73 FIAT 128 Sedan
70 GREMLIN
73 CRICKET Coupe
71 MAZDA Stn. Wag.
63 V.W. Stn. Wag.

Fun Machine!
ONE ONLY
1974 JEEP RENEGADE
The go anywhere—do anything vehicle—fully equipped.
ONLY $5795

Call Your "Good Buy" —Good Guy"
385-8756

REG MIDGLEY
MOTORS LTD.
736 Cloverdale
385-8756
Dealer Lic. D8461

HORWOOD MAZDA

73 OLDS Cutlass Supreme Htp. $4295

73 CAPRICE ESTATE WAGON. Air conditioned, full power including power windows. Exceptional! $4995

73 MAZDA pickup SALE $2795

73 TOYOTA 1600 sport coupe. Vinyl top, 4-speed. Regular $2995 Sale $2695

73 MAZDA Wagon, automatic, radio. Regular $2995 Sale $2695

72 PINTO runabout, 4-speed $2395

72 FIAT 850 convertible $2295

71 DATSUN 510 sedan. Regular $1795 Sale $1595

70 VW FASTBACK, automatic $1995

70 FORD ½-ton pickup. V-8, auto., P.S. $2495

70 MAVERICK 2 door. Regular $1895 Sale $1695

68 DATSUN pickup $895

66 VALIANT V200, automatic $1195

63 CHEVY pickup and Canadian camper, only 26,000 miles. Be sure to see this unit. Only $2695

HORWOOD MAZDA
385-1451
Johnson and Blanshard
DEALERS LIC. D-7222

1967 FORD CUSTOM 500, V-8 auto., p.s., good condition, $850 or best offer. Phone 385-4988, before 6 p.m.

HAVE 2 CARS, MUST SELL ONE, '72 Mercury, power brakes, power steering, automatic, new tires, $2,200 or best offer. 383-7745.

MK IV LINCOLN
Every extra, as new 386-8424
Pearson World of Pleasure Ltd. 3388 Douglas DL 8443

1969 ROAD RUNNER, 383, 4-gear, positraction, radio, mags, headers, 50,000 miles. Mod. shape, $2000. 598-7374 between 6:30-9 p.m.

1969 CORTINA, 2 DOOR, 1600 DELuxe, Low mileage (45,000 miles). One owner, $1100 or best offer. 478-6637, 2317 Sooke Rd.

1970 DATSUN 510, 38,000 MILES, 2 door, new paint, tach and radial tires, $1600 or nearest offer. 479-4936.

64 RAMBLER AMBASSADOR, power steering, brakes, good shape. 385-7498, between 5-7 p.m.

71 PINTO SQUARE WAGON, AUtomatic, $3500. 383-7284.

150 CARS FOR SALE

DRIVE WITH A SMILE TO

ENSIGN CHRYSLER PLYMOUTH

DOWNTOWN YATES AT COOK

$400,000
Used Car Stock to choose from

'74 FURY III's
'74 SATELLITES
'74 VALIANTS
'74 DUSTER
'74 SCAMPS
'74 REGENT SW
'74 PLYMOUTH SW
'74 DART
'74 MUSTANG II's
'74 PINTO S.W.
'74 CRICKETS
'74 BOBCATS
'74 BOBCAT SWs
'74 MAVERICKS
'74 TOYOTA Mark II
'74 ASTRE
'73 DUSTER "340"
'73 CHRYSLER
'73 BUICK Luxus
'73 MALIBU
'73 SEBRING Plus 4 Sp.
'73 CHRYSLER T-C SW
'73 DUSTERS
'73 SCAMP
'73 CORTINA
'73 CELICA ST.
'73 VALIANT
'73 ALFA ROMEO
'73 FURY II
'73 DATSUN sw.
'73 FURY III
'72 GRAN TORINO
'72 MONTCALM
'72 FURYS
'72 IMPERIAL
'72 VEGA
'72 PINTO
'71 METEOR "500"
'71 OLDS Toranado
'71 AMC Hornet SW
'71 AUSTIN
'71 MAZDA
'70 GALAXIE "500"
'70 FURY
'70 MAVERICK
'69 NEWPORT
'69 CHRYSLER "300"
'68 OLDS Conv
'68 PARISIENE Conv.
'68 SATELLITE
'67 CHEVELLE
'67 METEOR "500"
'67 MONACO

PLUS MANY MORE

Checked by
DIAGNOSTIC CENTER

GOVERNMENT TESTED

2-Year Written Warranty

ENSIGN
Chrysler Plymouth Ltd.
Dealer Lic. D 7349
DOWNTOWN YATES at COOK
386-2411
Open Weekdays Till 9:00

150 CARS FOR SALE

THREE POINT MOTORS
Mercedes-Benz
DATSUN

ECONOMY

'74 DATSUN B210 OUR ECONOMY CHAMP. $2,595

'74 SUPER BEETLE CAREFULLY MAINTAINED! $2,995

'74 TOYOTA CORONA STATION WAGON ONLY 5,000 MILES $4,295

'73 MAZDA RX3 $2,995

'72 MAZDA ROTARY $2,295

'72 DATSUN FASTBACK AUTOMATIC, VINYL TOP $2,495

'71 VOLKSWAGEN RADIO, VERY CLEAN! $2,195

'71 TOYOTA COROLLA 1200 AUTOMATIC $2,195

'70 VAUXHALL VIVA LOW MILEAGE $1,695

'70 MAZDA 1500 CLEAN AND ECONOMICAL $1895

'68 AUSTIN 1100 AUTOMATIC $1,395

'68 VAUXHALL VIVA AUTOMATIC $1,395

'68 CHEVY NOVA CLEAN SEDAN $1,795

SPORTS

'71 MGB A FUN CAR! $3,295

'71 FIAT 124 SPYDER CONVERTIBLE $3,595

'74 DATSUN '260 Z' ONLY 4,000 MILES $5,995

HIGH PERFORMANCE

'67 COUGAR XR7 GT 390 — 4-BARREL, POWER DISC BRAKES, 8-TRACK STEREO $2,495

FULL SIZE

'66 CHRYSLER WINDSOR BIG CAR — SMALL PRICE $795

'66 CHEV BISCAYNE AUTOMATIC, RADIO $895

TRUCKS

'74 CHEV CUSTOM-10 AUTOMATIC, POWER STEERING, POWER BRAKES, HEAVY DUTY BUMPER, WEST-COAST MIRRORS, RADIO, CANOPY, 7,000 miles $5,495

'73 DODGE PICKUP, AUTOMATIC, POWER STEERING, RADIO, CANOPY $4,995

THREE POINT MOTORS LTD.
2620 Government
385-6737
Dealer Licence D-6415

1967 BARRACUDA COUPE, 2-door hardtop, 3-speed automatic, console shift, 318, bucket seats, new paint, recent motor and brake tune-up. Radial tires. A-1 condition. $1,700 or nearest offer. 384-8778 after 5 p.m.

NEW **AUSTIN**
1800 CC
2 AND 4 DOORS
GOOD COLOR SELECTION
STANDARD and AUTOMATIC TRANSMISSIONS
Priced From
$3045
PLIMLEY
BRITISH CAR CENTRE
1010 Yates 382-9121
Dealer Licence D-5852

TOYOTA STATION WAGON
1973 wagon with 15,000 miles, in excellent condition. Automatic transmission, power steering, power brakes, AM-FM Radio, roof rack. $3,295. 479-1835, evenings.

MORRIS MINOR CONVERTIBLE, 1955, runs well, needs clutch and bearing, $50. 479-5487, between 5-6 p.m.

1970 FORD GALAXIE, P.S., $1,000 miles $2,000 or best offers. 479-4009

'65 N.S.U. 1000, LOW MILEAGE, excellent condition, 43 miles per gallon. $795 or best offer. 598-3525.

59 OLDS, EXCELLENT RUNNING order. Tested. $250 or best offer. 382-6827.

1970 DODGE MONACO, 4-DOOR, hardtop, $1750 or offers. 386-9440.

71 MAZDA, EXCELLENT CONDITION. Asking $1500. 386-9326.

150 CARS FOR SALE

SO TOYOTA

TOP DOLLAR On Your TRADE!!

75 TOYOTAS Coming Soon
We Need Space!
GET A GOOD DEAL ON A USED CAR
NOW!

74 MAVERICK 4 door custom, V8, automatic, power steering, radio, vinyl roof, under 10,000 miles. $3695

74 TOYOTA COROLLA 2-door sedan $2495

73 TOYOTA MARK II 4-door sedan, 4-speed, AM-FM radio, power steering and brakes. Low mileage demonstrator $3695

73 ALPHA ROMEO. A-1 condition $6475

73 CELICA ST. 4-speed, AM-FM radio. Nice car! $3395

72 TOYOTA MK II 4-door automatic. Gold finish $2995

72 TOYOTA CROWN 6 cylinder, 4 speed. Power steering, power brakes, AM-FM radio. $3395

72 BUICK SKYLARK 4 door hardtop, V8, automatic, power steering, power brakes, radio, green. Real nice car! $3795

71 DODGE DART 4 door sedan, slant "6", automatic, radio. $2495

71 DATSUN 1600 4-door station wagon. A-1 condition $2395

71 DODGE POLARA 4-door hardtop. V-8, automatic, power steering, power brakes, radio. $2595

70 TOYOTA HILUX pickup. Rear bumper, new tires $1995

68 MGB $1995

68 FORD FAIRLANE 2 door hardtop. Real nice car. $1795

67 CORTINA G.T. $1095

67 COUGAR — EXTRA GOOD — LOADED! $2595

66 BEAUMONT 6 cylinder automatic. New paint — A-1 condition $1395

66 TOYOTA CROWN, automatic $1195

65 OLDS F-85, V-8, automatic, power steering, power brakes, radio. Real clean car $1195

65 GMC VAN. Mag wheels. $1595

66 CHEV, panel, 6 cylinder, automatic transmission $595

61 WOLSLEY, automatic. Nice car $495

No Down Payment
BANK FINANCING AVAILABLE

SAUNDERS & HITCHMAN
Sales & Service Ltd.
2040 CADBORO BAY ROAD AT FORT AND FOUL BAY
DEALER LICENCE D5021
592-2471

J. C. MOTORS

'73 PINTO 4-speed $2395
'73 NORTON 750 Chopper $3595
'73 PINTO Squire Wagon $3295
'73 MAVERICK 6-cyl., auto. $3195
'73 CADILLAC coupe-de-ville $8995
'78 VEGA Hatchback, 4-sp. $2295
'72 COLT wagon, 4-sp. $2395
'72 PINTO wagon, auto. $2695
'70 CHEVELLE 396 auto $2995
'69 GMC ½-ton, 4-speed $1795
'69 SWINGER 340 4-spd. $2395
'68 MUSTANG 6 standard $2195
'68 METEOR Sedan, V-8 A.T. $1395
'67 CORTINA 4-spd. $ 895
'67 COUGAR, V-8, auto. $1895

837 YATES ST. 384-0921
Dealer Licence No. D-8191

BEAUMONT
1966, rebuilt 327, with Hurst stick, headers, mags all round, new front tires, new snowys included, many other goodies, only $1,600. A beautiful buy for a beautiful car. Phone 245-4717.

1969 VW DELUXE, LADY owned and driven, tested, gas heater, radio, tape deck, header system, no rust, 4,000 miles on rebuilt motor, $1795 or offers. Jo-Anne, 386-1397.

67 VALIANT CONVERTIBLE, very clean with good top, automatic transmission, tape deck, bucket seats, good tires, 386-3762 anytime, Saturday only.

63 CHEVY II, 2 DOOR, 5-BOLT suspension, 283, 4 barrel, Hurst Competition Plus, Air shocks, Mags and new tires, $950 or offers. 383-3953.

HARD TO FIND, LIKE NEW, 73 Mustang convertible, completely powered equipped, including windows, V-8 automatic, radial tires, low mileage, 477-3262.

65 CHEVY II STATION WAGON, 4-door, 6-cyl., automatic, $1295. B. Madsen Motors Ltd., 2691 Sooke Rd. 478-5011. D-5026.

73 VW BEETLE, RED, MAG wheels, Michelin radials, factory warranty, gas heater, radio. 384-3733.

1973 TOYOTA LAND CRUISER, 10,000 miles, new condition, $4950. 385-3155 days.

73 MAZDA RX3, 2-DOOR COUPE, AM radio, Radial tires, very good condition, $2750. 386-9008, 477-8854.

MUST SELL 1972 CELICA ST. Excellent condition, 19,000 miles, $2850, 384-4460.

VW BEETLE, 54 BODY, 62 Trans, $300. Phone 598-2510.

1961 VOLKSWAGEN BEETLE. Runs good. Best offer. 479-7293.

1974 AUSTIN MINI, 477-1360 after 6.

'58 CHEV STATION WAGON, AS is, what offers 383-3140.

'64 VALIANT V-8, $600 O.B.O. 386-2843, 5-6 p.m.

1970 FIAT 850 SPORTS COUPE. $750. 656-5687 after 6 p.m.

1967 CORVETTE. 598-6798.

150 CARS FOR SALE

EMPRESS
PONTIAC BUICK LTD.

WE RUN A VERY SIMPLE BUSINESS

73 MAVERICK 2-door Sport Coupe. 6 cylinder automatic, power steering, radio, radial tires. Finished in green with fawn bucket seat interior, matching vinyl top and Low mileage, like new! $3695

74 MUSTANG II 2-door, V-6, automatic, power steering, power brakes, radio. Finished in dark green with lime interior. Very clean! $4295

72 OLDSMOBILE DELTA ROYALE 4-door hardtop. V-8, automatic, power steering, power brakes, radio. Finished in metallic green with dark green vinyl top. Lovely car! $3695

72 CHEVROLET IMPALA 2-door hardtop. V-8, automatic, power steering, power brakes, radio. Finished in red with black vinyl interior. Excellent dollar value at $1595

73 LE MANS 2-door sport coupe. V-8, automatic, power steering, power brakes, radio. Finished in attractive blue and white two tone $3995

73 VENTURA 4-door sedan. V-8, automatic, power steering, power brakes, radio. Finished in orange and white two tone $3595

72 BUICK SKYLARK, 4-door hardtop, V-8, automatic, power steering, power brakes, power windows, factory air, finished in yellow with chocolate vinyl top and interior $3695

73 BUICK CENTRUY LUXUS, 2-door, V-8, automatic, power steering, power brakes, radio. Finished in chocolate brown with beige interior. Lovely car $4195

382-7121
2867 DOUGLAS AT TOPAZ
Open 9 'til 9
Sat. 9 'til 6
Dealer Licence D 7326

Strait Motors
(Corner of QUADRA and PANDORA)
384-8191

72 CHRYSLER New Yorker 4-dr. Htp. Fully equipped $5495
71 CORTINA 4-speed, radio $1795
70 TOYOTA Corolla $1075
69 VAUXHALL Viva $1025
69 ENVOY Epic auto. $1075
69 DATSUN 510 $1395
68 BEAUMONT 2-dr. 6, auto. $1495
63 MERCURY Parklane $1325
67 BEAUMONT 4-dr. $995
65 CHEV station wagon $995

Dealer licence No. D-7821

MUST SELL
69 Corvette, full power, air conditioning 350 automatic, unique body design and paint, take a look and make an offer. 388-5561, 598-5075 evenings.

HOTTEST STUDEBAKER IN town, candy apple red exterior, with graffiti interior, boots on rear with chromies. American mags on front end. See at 4530 Viewmont, 479-2285.

1974 TOYOTA COROLLA 1600, DeLuxe, 4-door, 4-speed, tape deck and speakers, radio, snow tires, excellent condition, 6,000 miles, $3000 or offers. 382-5534 after 5 p.m.

MECHANICS SPECIAL. IMMACULate, 1965 Valiant, economical slant 6, 24 m.p.g., new tires, brakes, battery, heater, tape deck, like new, $800. 477-2643 after 3 p.m.

'68 VOLKSWAGEN BEETLE, new motor, clutch, master cylinder, ideal economy car, 30-35 miles per gallon, good condition, $1,400. 477-5393 after 5:30 p.m.

MECHANICS SPECIAL, 1960 VALiant, inspected till July 75. Good rubber, radio, $200, or best offer. Phone Marg. 592-0145 between 6-7 p.m.

'68 FIAT SPYDER CONVERTible in good condition. Radial tires, 40 m.p.g., excellent ride. $1250. 478-5763.

1968 VAUXHALL VIVA, AUTOmatic, good condition, 48,000 miles, tape deck, $600. 382-9720 anytime.

67 COMET CYCLONE CONVERTible, fully equipped. Needs a fender. Sacrifice price $495. 478-9939.

1972 VW 411 STATION WAGON. Immaculate condition. Low mileage. 477-8615.

SHOW CAR
1953 Chev convertible. 479-7293 for appointment to view.

1970 CORTINA, STANDARD shift. New clutch. Asking $1,300. 656-1479.

'67 FORD LTD, 2-DOOR HARDtop, automatic, power equipped, Days 386-1477, Evenings 385-9964.

1956 WHITE VOLKSWAGEN, NEW clutch, etc. $350. 477-9105, between 7-8:30 p.m.

1958 MORRIS MINOR, VERY good condition. $300 firm. 385-4088, after 5 p.m.

68 PLYMOUTH, V-8, AUTOMATic, powered, stereo. Mint, 225 Gorge, Cabin 1.

MORRIS MINOR
Immaculate, $600. 386-9511, 9 a.m.-5 p.m.

'62 VW BEETLE, $350. PHONE 642-3835.

1934 CHEV. COUPE. HIGHEST offer in cash. 383-7592.

150 CARS FOR SALE

NATIONAL

'74 DODGE DART

2-door hardtops. Equipped with big slant six engine, automatic transmission, power steering, radio. Full factory warranty.

$3989

Not a red cent down. $106 per month based on 48 months on approval of credit.

'74 DODGE COLTS

COUPES with automatic transmission, plus custom radio.

$3189

Not a red cent down, $92 per month based on 48 months on approval of credit.

THIS WEEK'S SPECIAL
'70 FALCON

Sedan, mint condition, 4-door, 6-cylinder, automatic.

$1989

HERE'S SOME OTHER FANTASTIC USED CAR BUYS

70 CHEV. station wagon, V-8, automatic $1989
74 VEGA KT automatic, low mileage $3489
73 CHEVY Nova Hatchback, 6-cylinder, automatic $3189
72 CORTINA 2-door, 4-speed, blue $2489
72 FORD Galaxie 4-door hardtop, V-8, power steering, power brakes $2989
68 BUICK Skylark convertible, V-8, power steering, power brakes, immaculate condition $2189
72 CORTINA 2-door, 4-speed, blue $2489
72 CORVETTE, 450, 4-speed, AM-FM radio, tilt-steering wheel, a real beauty $6889
73 TOYOTA Corona, 2-door hardtop $3189

NATIONAL MOTORS
(Victoria Ltd.)
VICTORIA'S MOST TRUSTED NAME FOR 69 YEARS
819 YATES 384-8174
DEALER LICENCE D-6391

DePAPE
Get in on a
BUY

74 CADILLAC
Eldorado, air, stereo, full power, gorgeous

74 DATSUN 610
Auto, 4-door, 7,000 miles, radio, bargain.

74 International SCOUT 4x4
Carpets and rear seat, auto. P.S., P.B., factory air, loads of options.

73 FORD TORINO
2-dr. htp. V-8, auto., P.S., P.B. 10,000 miles. Beautiful looking car!

74 HORNET
4-door, auto., radio, 7,000 miles, bargain.

73 MERCEDES
450 S.L., 2 tops, beautiful, test drive it today.

73 CHEVY WAGON
V-8, A.T., P.S., P.B., 17,000 miles, like new.

72 MUSTANG
Fastback, 351 Cleveland, Auto, P.S., P.B., mags, sharp, sharp, only 27,000 miles.

70 VOLKSWAGEN
Westfalia camper

65 VALIANT
4-door, auto., radio, low miles.

Many, Many more to Choose From
DePAPE MOTORS
760 JOHNSON ST.
384-8035
Dealer Lic. No. D-6302

ART'S CAR SALES
310 Bay St.
Good selection of clean lower priced cars, trucks and vans. D7703. Phone 383-8302.

'68 CHEV IMPALA 307 V-8 STANdard, excellent condition, radio, extra snow tires. $1,300. 477-6164.

150 CARS FOR SALE

Wille Motors

74 DUSTER 6-cyl. ps. $3995
74 PLYMOUTH wgn. air $6295
74 MONTE CARLO, 6,000 mi. $4895
73 PONTIAC LeMans $3895
73 GRAN TORINO (air) $3995
73 ASTRE 4-speed $2595
73 DATSUN 1200 $2195
73 TOYOTA MK II, 4-spd. $3395
72 CORTINA 2000 L $2195
72 TORINO Squire S-W $3895
70 V.W. 7-pass. bus $2995
67 CAMARO convertible $2195
67 CUTLASS 4-door ht. $1595
66 MUSTANG 289, 4-sp. $1595
65 PONTIAC wgn. $595
63 COMET, 6, auto. $395

TRUCKS

74 DATSUN, 7,000 miles $2995
74 FORD Super Van $4395
73 COURIER 4nd camper $3695
72 CHEV ¾-ton 4-spd. $3795

OPEN 9 TIL 9
3240 Douglas at Cloverdale 382-2313
Dealer Lic. No. D-7366

65 DATSUN STATION WAGON, motor overhauled, excellent transportation. 386-6781, 225 Gorge, cabin 1.

1968 VOLKSWAGEN, SUN-ROOF, rebuilt engine, must sell, $1,495. Offers. 383-8992.

1500 VOLKSWAGEN STATION wagon, good condition. $1650. 598-1103 after 5 p.m.

62 METEOR, V-8, POWER steering, power brakes, automatic transmission, radio. 592-7415.

1972 BUICK LE SABRE, 4-DOOR hardtop, low mileage, best offer takes. 382-7319.

1968 ROVER 2000 TC, VERY good condition, $1550 or nearest offer. 592-1005.

151 SPORTS CARS

74 TR6, 2,800 miles
74 MGB, 7,000 miles
73 TR6, overdrive
73 SPITFIRE, overdrive
72 TR6, sharp
71 GT6 plus, new paint
70 FIAT 850 Spyder

Many, many more to choose from
DePAPE MOTORS
760 Johnson St.
384-8034
Dealer Lic. No. D-6302

CRYSTAL SERVICE
Has moved to
649 PEMBROKE (at Douglas)
SPECIALIZING IN
Tune-ups, brakes, clutches and all mechanical repairs to
BMW ROVER MG
TRIUMPH AUSTIN
phone GRAHAM PRIOR
384-5321

'66 Corvette STINGRAY
396 4-speed coupe. Mags, mint condition. Approx. $6,000. 479-4427.

CASH FOR SPORTS CARS—IMPORTS
Brian Holley, 3319 Douglas
384-1161 D-637

1963 1070 COOPER. INSPECTED. Over $1,000 worth of engine, transmission and clutch work done in last 100 miles. Near new 2-Headers. Close ratio transmissin. 598-7846.

69 MERCURY CYCLONE GT, 18 cobra jet with ram air, powr steering, high performance hhway car, street gears. Mustge sold by mid December, closi offer to $2100 takes. 383-0404.

1974 SPORT SPYDER
Fiat 124, dark green, 3 sped, Michelin XRS radials, AM-FM radio, 6,500 miles. Asking $150. 386-0943.

DATSUN 240-Z, FIAT BERTNI, Renault R15. Fully reconditined. Warranted. Contact Jerry Mcann, McCallum Motors. 382-612 or 382-9927. DL7981.

RARE
68 Triumph 250 with Surra top, radio, really clean, mechacally excellent. Finished in flame red. 477-2545.

SWAP '71 M.G.B. CONVERTIBLE, 30,000 miles, for Ford ½ ri of equal value, or $3000. 382-527 after 6 p.m.

'63 SUNBEAM ALPINE, ARDtop, needs body work, best offer. 384-3819 after 4 p.m.

1971 DATSUN 2402, EXCELENT condition. Standard, silver, 37,500 miles. $3500. 387-7670.

'67 MGB, NEW MOTOR, NEW tires, brakes, $1800. 743-2001 Shawnigan Lake.

1974 DATSUN 260Z, IMACUlate condition. 2 month old. 386-2604.

1963 MG MIDGET, GOOD ONDItion, $700. 592-9307, after 6:00 p.m.

HARDTOP FOR MGB, AS IEW. 477-2803.

72 CORVETTE, ALL OPTONS, LT1 and air. 382-8532.

'65 AUSTIN HEALY SPRITE 850, 477-2694.

61 MGA, RECENTLY TESTED. Asking $1,000. 592-2962.

'62 JAGUAR E TYPE, GOD condition $3,850 or offers. 477-462.

JAGUAR PARTS, NEW ND used, all models. 743-2849

'70 MG MIDGET, 35,000 MIES. $2300 or offers. 386-7379.

1968 TRIUMPH GT6, AS IS, 385-2293 after 5 p.m.

1972 PORSCHE 914, EXCELLNT condition, best offer. 385-0687.

154 TRUCKS AND BUSS

70 FORD RANCHERO PICUP, V-8, automatic, power steerng, brakes, $2795. B. Madsen Mors Ltd., 2691 Sooke Rd., 478-5011. D-5026.

1968 DATSUN PICKUP, EXcellent condition, includes low tires, new Winnebago canopy, jlly insulated and panelled. $195. 592-3283.

1972 TOWNSIDE JEEP PICUP truck, 4-wheel drive, 258 cu.in., 6-cylinder, heavy duty suspendon power steering, 38,000 miles, call 658-8778, between 6-8 p.m.

1972 FARGO VAN
Automatic transmission and pwer steering, long wheel base, ith 50,000 miles and 6 good tes. $2995. 479-1835 or 652-2822.

'72 FORD ¾-TON, AUTOMAIC, power steering, brakes, canopy, extra snow tires, 26,000 mes. $4050. 386-8150 after 6 p.m.

1972 FORD ¾-TON, 360 V-8, AUtomatic, power steering, pwer brakes, spare tank, $3675 or est offer. Call after 5:30, 652-2816.

FOR SALE, 1956 FORD HALFton pickup, 390, 3 speed, ges, chromed parts. Body in excent condition. Offers. 748-8621.

1970 GMC ½ TON CUSTOM 4B. Power steering, power brakes. Automatic, 350 motor. Also 8' anguard Cab over camper. 478-75.

1971 FORD ¾-TON FLEETSIDE, 360, automatic power steering, ew paint, tested, very good condon. Now $2750. 478-8210.

72 COURIER PICKUP, W.C. MIRrors, heavy duty rear burper, $2195. B. Madsen Motors Ltd., 691 Sooke Rd., 478-5011. D-5026.

BRAND NEW DATSUN ½-ON pickup, fully equipped.
McCALLUM MOTORS LT.
1101 Yates D-6822 385122

1972 FORD ¾-TON CREW AB, V-8, four-speed, posi-traion 479-3684.

'74 FORD E200 VAN, NGS, dark green, $5,000 or best ffer. 479-6436 after 6.

1960 ½ TON CHEV, V8, 2LIT rims, new automatic trans., good tires, $700, or best offer. 479-12.

1957 VW VAN, '65 MOTOR, EW tires, partly camperized. 652247, $900.

1958 INTERNATIONAL CMP truck, gross vehical weight 000 lbs., excellent condition. 478-73.

66 FARGO ½-TON, V-8, 1TH aluminum canopy, $1250. 472895 after 5 p.m.

TRUCK CANOPY, FIBREGASS finish, 6'3"x6'9", $50. 479-5172

153 TRUCKS AND BUSES

DRIVE WITH A SMILE TO

ENSIGN
Dodge TRUCKS
AND RECREATION VEHICLE CENTRE

QUADRA at CALEDONIA

QUALITY USED TRUCKS
wth 2-year G.W. wcranty in writing

'74 DODGE ½-ton, 6 cylinder, 3 speed.

'74 DODGE ½-ton, 8 cylinder, 4 speed.

'74 DODGE 1-ton, 12' body, 8, automatic, radio.

'73 DODGE 1-ton, flat deck, cylinder, 4 speed.

'73 TOYOTO pick-up.

'73 ASTRE panel.

'72 DODGE ½-ton.

'7 FARGO, with camper

'7 VOLKSWAGEN Camper.

'7 VOLKSWAGEN Camper

') FARGO Van.

0 DODGE ½-ton.

69 GMC with camper

69 DATSUN pick-up.

68 JEEP Panel.

'65 FORD panel.

Good Selection 1975 Dodge Trucks In Stock

ENSIGN
Chrysler Plymouth Ltd.

TRUCK DIVISION
QUADRA at CALEDONIA
386-2411
Ask for Truck Sales
Dealer Lic. D 7348

PURVIS FLACK

69 DODGE, new tires, new paint, V-8, PS., P.B., automatic, 2 auxiliary gas tanks with, 1974 8' KIT camper, fridge, furnace, toilet $4750

69 FORD, new tires with 8½' CAVEMAN camper, fridge and heater $4350

1973 FORD XLT — 7500 GVW, heavy duty camper equipped with 1975 10½' Kit camper, toilet, fridge, furnace, stove and oven, dual propane tanks $8250

PURVIS FLACK TRAILER SALES LTD.
1080 Goldstream Ave.
Phone 478-8377
DL. 6909.

4-TON CHEV FLATDECK WITH dump $2300, 1½-ton IHC cab and chassis V-8, 4-speed $2195. 3-ton Dodge with stock deck $1600, 1-ton Ford crew cab 8' box, 1973 Chev 4x4, 1968 Jeep 4x4, 1971 Jeep 4x4 with hoist and winch. VICTORIA JEEP, Hillside at Rock Bay.

1974 HAYES, COE, SLEEPER, 376 Cummins, 13 speed, 44,000 rear ends, low mileage, with or without good contract, $5,000 down, take over payments, phone evenings, 383-6355.

70 FORD RANCHERO PICKUP, V-8, automatic, power steering, brakes, $2795. B. Madsen Motors Ltd., 2691 Sooke Rd., 478-5011. D-5026.

BRAND NEW DODGE B300, front section on duals, the perfect unit for you to build your own motor home. $4,500. Phone Ed 387-6522.

70 VW BUS, 6 PASSENGER, CAMperized, new clutch, brakes, muffler, tires plus two winter, rebuilt engine, radio and gas heater. 384-3733.

71 FORD PICKUP, V-8 STANdard, W.C. mirrors, heavy duty bumper, $2495. B. Madsen Motors Ltd., 2691 Sooke Rd., 478-5011. D-5026.

71 VOLKSWAGEN WINDOW VAN Canadienna camper, tested till Oct. 75, recently overhauled engine. Must be seen. 478-6433.

LEN BARKLEY INTERNATIONAL
New and Used Trucks
517 Herald St. 388-5508

TRUCKTOWN 386-1711
Everything in Trucks
On Bay St. below Government St.
2525 Bridge St.

'72 DATSUN PICKUP, W.C. MIRrors, heavy duty bumpers, $1995. B. Madsen Motors Ltd., 2691 Sooke Rd., 478-5011. D-5026.

1964 CHEV ½ TON, 6 CYLINDER, 4 speed on floor. Excellent condition. Safety tested. 478-7563.

1973 TOYOTA LAND CRUISER, 10,000 miles, new condition. $4950. 385-3155 days.

'70 GMC HALF-TON, EXcellent condition, $2,500. Phone 642-5915.

1971 FORD ½-TON HEAVY duty, V-8, four speed. 479-3684.

1973 TOYOTA LAND CRUISER, 10,000 miles, new condition. $4600. 385-3155 days.

1969 INTERNATIONAL, FOUR-wheel drive pick-up with canopy. Phone John, 384-4568 after 6 p.m.

'64 GMC HALF TON, 6 CYLINder standard, short wheel base, step side, with Gem top. 477-3852.

1974 CHEV BLAZER, LIKE NEW, 384-5570.

1972 GMC RALLY STX, LOTS OF options, offers. Phone 479-2365.

'65 CHEV ¾ TON, 4X4, LONG box, 17" split rims. 598-1486.

154 TRUCKS AND BUSES

EMPRESS Leisureland

GMC TRUCKS
For Business and Pleasure, Purchase or Lease, We Will Offer You The Best We Can.

FEATURING USED
Stock No. 50408
73 GMC 3/4-Ton SUBURBAN
4 wheel drive, V-8, 4-speed, power steering, power brakes, radio, front tow hook, 18,000 miles. Finished in a nice blue.
REGULAR $5995
WILL SELL FOR $5695

FEATURING NEW
1975 GMC 3/4-Ton Fleetside
Stock No. 90822
350 engine, power brakes, 4-speed transmission, deluxe radio, chrome mirrors, guages, rear step bumper, custom vinyl seat, Sierra Grande option and finished in bronze metallic.
REGULAR $5901
WILL SELL FOR $5400

2524 Douglas or phone 382-5331
Empress Pontiac Buick Ltd.
Dealer Lic. D7339

1963 INTERNATIONAL TRAVEL-all, good condition. Offers over $450. 598-5007.

'66 CHEVY VAN, $1350. 652-2596 after 4 p.m.

1969 FORD 3/4-TON, 390, 4-SPEED, spare tank, $1900. 598-6684, 5-7 p.m.

197 FORD ½ TON 658-5685

3 DODGE VAN, GOOD CONDItion. $3500. 386-7283.

158 TIRES

SNOW TIRES
—REGULAR
—RADIALS
—BELTED
—RECAPS
Practically all sizes and types in stock now!
"CHARGEX" OR PAY DAY TERMS
D & D TIRE
1620 BLANSHARD ST. 382-7283

SNOW TIRES One pair Michelin X Radials, size 155-SRx14. Used 2 months. $80. Pair of Tubes if needed (brand new) $5; One pair tubeless 4 ply E74x14 (735x14) Like new. $30. 598-4397.

4, F70 WIDE OVAL, SUMMER tires and spare, 70% tread. 2, one year old F70 wide oval winter tires, used for 3 months, $200, 388-7146 after 5 p.m.

FOUR G.78-14 NYLON CORD tires, as new, $72. Guaranteed. Will sell singly. 384-5011 daytime, 479-2241 evenings.

SUPER WHEELS 14" wide Indy racing tires, mounted on 10" deep E.T. mags. Value was $1000. Will sell $600. 477-9958.

PAIR FR70-14 STUDDED RADIAL snow tires. Used one week. $75. 383-4087.

PAIR OF STUDDED 4-PLY SNOW tires, near new, $45. 6.50x13. 386-9930.

ONE PAIR SNOW TIRES. GOOD Year. F78-15. Polyglass. $35. 652-2035.

SET OF 878, 14'S TOWN AND Country Tires, Firestone. $50. 385-2347.

24 OZ. SOLD, RADIAL WHITE wall snow tires ER 70x14, $70. 383-0494 after 7 p.m.

2 DATSUN 510 RIMS $4 EACH. Pair of cable chains for 13" tires, never used $20, or offers. 382-7929.

TWO 13" RIMS TO FIT CAPRI. $15 each. 1 older 15" VW rim. 656-1879.

600X13 TUBELESS SNOW TIRES. [illegible]

160 PARTS, ACCESSORIES

RADIATOR REPAIRS, FAST TOP quality repairs at Maurice's Auto Body, 427 Bete St., phone 384-3121 Located behind the Burnside Pay and Save Gas Station.

CORD'S PISTON RINGS
2925 Bridge St. 383-0011
Cyl. head and block overhauling
Head and engine rebuilt kits

4 NEW KEYSTONE MAGS, 2 "G" 60x14" tires, 2 "L" 60x14" tires, four-speed Borg-Warner transmission, 55 Chev hood and grill. 385-0695 after 5 p.m.

'63 MERCURY PARTS. TINTED windshield, electric back window, various other parts. 479-2389. 7-9 p.m.

'66 FORD 3/4 TON, SPLIT RIM, good tire, 16". $50. 384-5705. 400 Culduthel

BIG BLOCK CHEV 396, headers, 4 barrel, good shape. 382-2262.

WANTED — 10"X14" CHEV rims. Phone days 383-9512; eves. 477-3039.

RARE '63 JETFIRE, NO MOTOR or trans, $150. 386-1778. After 5 p.m.

WANTED: 2 14" RIMS FOR 68 VW Van or standard rims with adptors. 656-1879.

62 VOLKSWAGEN BEETLE. AS is for parts. 598-4466. after 4:30 p.m.

PAIR OF TORONADO 8" B60X13 tires, never been used. Zonex tape deck. 658-5881.

WRECKING '66 2 DOOR CHEvelle. 385-3054.

JAGUAR CHROME WIRE wheels, between 7-9 p.m. 382-4551.

63-67 CORVETTE HARD TOP. 477-8615.

WANTED: 1958 FORD BODY parts. 384-0034.

160 PARTS, ACCESSORIES

TRUCK CANOPY, FIBREGLASS finish, 6'3"x6'9½" $50 479-5172.

WANTED: MG MAGNETE, RUNning or for parts. 388-7939.

162 AUTO REPAIRS, SERVICE AND TOWING

VOLKSWAGEN SPECIALIST, complete repairs. 1950 Oak Bay Ave. 598-3525.

TOWING AND SCRAP CARS hauled, reasonable rate, day or night. 478-3874.

SCRAP CARS HAULED. $15 locally. 478-8512, 478-6212.

166 CARS AND TRUCKS WANTED

CARS WANTED FOR CASH
—HIGHEST CASH PRICES
—TRADE UP OR DOWN
—WE PAY OFF LIENS
DePAPE
760 JOHNSON STREET
384-8035
DePAPE MOTORS LTD.

HIGHEST Prices Paid
Cars Needed Now
GARDEN CITY AUTO
2978 Douglas, 382-9111

HONDA CAR CENTRE
909 Yates Street
We pay cash for good used cars.
Contact ANDY ANDERSON
386-6707 or 598-1428

CASH We will buy your car for cash. G.C.M. Motors Ltd., 780 Goldstream Ave., 478-3242. D-7197.

'69 TO '71 VALIANT, 4-DOOR custom, 6 cylinder, automatic. Low mileage. Top condition. 383-3285 evenings.

SHELBOURNE AUTO MART LTD. 1640 Cedar Hill XRd. 477-9166
We buy cars. Instant Cash

CASH FOR CARS
SEE US FIRST
480 Esquimalt Rd. 382-7195

168 CAMPERS, TRAILERS AND MOTOR HOMES

S. J. PEDEN LTD.
VANGUARD
CAMPERS—TRAILERS
MOTORHOMES—CANOPY TOPS
1975s NOW IN STOCK
ALL REMAINING 1974s PRICED TO SELL
PARTS AND ACCESSORIES
If your'r building a camper, trailer, or boat or converting a van or just modifying what you have, be sure to see our complete stocks of all components used.
ALUMINUM SHEETING
S. J. PEDEN LTD.
D. 7338
2855 QUESNEL ST. 386-3464

LAYTON WEEK-N-DER
COUNTRY SQUIRE
GEM TOPS
19' CITATION $3995
15' KENSKILL $1595
USED CANOPIES
GOOD SELECTION of 1975 LAYTON TRAILERS 16 FT. to 23 FT. models.
WEEKENDER CAMPERS
Dominion Motors
1703 BLANSHARD ST.
(across from Hudson's Bay Parking Lot) VICTORIA, B.C.
385-5012 Dir. No. D-5536

COASTLINE TRAILER CENTRE
(1971) LTD.
1915 QUADRA ST.
388-6021
Many Unadvertised "SPECIALS"
Dealer Licence No. D-8573

1973 FORD COURIER PICKUP and camper. Radio, w.c. mirrors, heavy duty rear bumper. Run only 8,000 miles, still under warranty. Save hundreds of dollars on this popular Ford import, $3995. B. Madsen Motors Ltd., 2691 Sooke Rd., 478-5011. DL-5026.

1973 24' MASTER COACH TRAVel Trailer. All power equipment. Bathroom with shower, eye-level oven, freezer-fridge, stereo system. Reese hitch. Used 4 weeks, $5,000 firm. 477-9917.

OLDER STYLE 21-FT. FORD MOtor home, fully equipped, $3900 cash or will swap for car or light truck or boat of same value. 748-1352 after 6 p.m.

CAVEMAN CAMPER, 8 FT. CABover. 3-burnder stove, oven, 2-way fridge, 3-way lights. Roof rack. Complete with 4 Hiiacker jacks. 479-7293.

19' FLEURY MOTORHOME, compact with steel frame. Used trailers. Jackson's, 974 Goldstream, D.6000.

WELL BUILT CLOSED-IN UTILIty trailer. Can be seen at No. 14-Oak Park Motel, 616 Goldstream.

5X12 ENCLOSED U-HAUL UTILIty trailer, locking doors, tandem wheels, new electric brakes. 748-3315 or 748-3491.

15' TEEPEE TRAVEL TRAILER, electric brakes, sleeps six. Very neat, $1200. 592-9307.

RENT-A-CAMPER
Alexander Leith Motor Co.
383-2024 D-8472

8'6" CAMPER FOR ½-TON truck, as new, furnace and 3-burner stove. 478-5787.

1972 VOLKSWAGEN WESTPHAlia camper, excellent condition. Offers to $4,600. Phone 383-2678.

168 CAMPERS, TRAILERS AND MOTOR HOMES

PURVIS FLACK
UNDER THE SIGN DOLLAR SAVERS
Each week you'll find an RV on display under the PURVIS FLACK sign at 1080 Goldstream Ave., that may be the unit you're looking for. And, more important, save you considerable money.
A TIP
Now, "under the sign", a 1974 trailer that any small car can handle.

PURVIS FLACK
TRAILER SALES AND SERVICE
1080 GOLDSTREAM AVE. IN LANGFORD
478-8377
DL 6904
Open Mon thru. Sat. 9 a.m. till dark. Sundays Noon till 4 p.m.

IMPALA CAMPING WORLD
MOTORHOMES — 5TH WHEELS
TRAVEL — TENT TRAILERS
ACCESSORIES SERVICE
Before you buy — SHOP US!!
on Pat Bay Highway—Sidney
Ph. 656-5504 D. 7358

FENNELL'S TRAILER SUPPLIES
Parts — Propane — Repairs
Profiled Aluminum
GALAXIE CAMPERS
SPORTSMAN CANOPIES
6459 Pat Bay Hwy. 652-2511

DOGWOOD TRAILER SALES
PARTS PROPANE
RENTALS
RANDELL TRAILERS AND CAMPERS 478-6841
2630 Deville Road
Dealer Licence D-7410
Highway 2 and Millstream Rd.

ALL FIBREGLASS CAMPER top, fits all earlier import trucks, $250. 658-5192.

GOOD UTILITY TRAILER 8X4X2. Wired. $250. Call 386-7868 after 4 p.m.

1974 8' SAFARI CAMPER. $1600 or offers. 479-7414 or 478-8600.

1966 AIRSTREAM, 24', LOVELY condition, $5200. 652-3557.

169 MOBILE HOMES AND PARKS

BOB'S
MOBILE HOMES LTD.
25 Crease D 7457
MARLETTE GLENDALE Mobile Homes
Spaces for our present stock

26' GLENDALE clean	$3995
69 TOYOTA Sprinter, really clean	$1395
NEW 74 LINDY to clear	$10,450
74 LINDY repro., 3500 miles	$9250
386-3623	478-4979

TRIANGLE HOMES LTD.
GENERAL, LEADER
PYRAMID, WESTBROOK
KNIGHT, SQUIRE, PAGE
2435 TRANS-CAN. HWY.
478-1774
Dealer Lic. MCD 25171

Happy Valley HOMES LIMITED
Dealer's No. D-1837
2681 Sooke Road
478-8303
—Park space available with all purchases
—Choice of 4 different park locations
—Good variety of stock selection

GOLDSTREAM MOBILE HOMES LTD.
PARAMOUNT PREMIER MONARCH AND PARKWOOD
Modern park space available with all purchases
IMMEDIATE OCCUPANCY
60' Shelby, two bedroom
62' Diplomat — 2 bedroom
All above units set up in adult park.
2994 Jacklin
478-1751 478-8391
Dealer Licence No. MCD 25056-7
OPEN 9 to 5:30

FOR LEASE
½ acre zoned commercial in Brentwood Village. Suitable for boat or trailer sales. Lew Moilliet Town and Country Realty 382-7276 or 477-9251 (res.)

DELUXE DOUBLE WIDE 2 BEDroom, established at Spectacle Lake Park, view Sat. and Sun. Information 477-1708.

NEW 12 X 68, ON SITE, NEAR water, adult park. Mill Bay area. Storage building and extras. $16,500. 652-3753.

12X45 TRAILER SPACE 7021 Grant Rd. Sooke $54 monthly, 478-6301.

2 BEDROOM MOBILE HOME for sale in nice family park, South of Duncan 748-9213.

68 FOOT SAFEWAY MANOR, skirted on pad, Sooke. Phone 642-3814 or 478-2503.

10X46 GLENDALE MOBILE home, 2 bedrooms. Must be moved. 478-8809 anytime.

FOR SALE, 1974 AMBASSADOR mobile home, 12x60, set up in park, in Sooke, 642-3627.

FOR SALE: 12x52 FULLY FURnished. Must be moved. Duncan 746-5498.

12X56 PAGE MOBILE HOME, IN park. Sooke area. $9500. 477-5228.

169 MOBILE HOMES AND PARKS

WAGON TRAIN HOMES LTD.
NOW OPEN!
VANCOUVER ISLAND'S
Latest Mobile Home PARK
LANNON CREEK PARK
Has 32 Modern Sites
NOW AVAILABLE FOR YOUR INSPECTION
CONTACT ONE OF FOUR SALES LOTS FOR FURTHER DETAILS
MILL BAY
Trans-Canada Hwy. at the flashing light
743-5571
MCD 25019
SOOKE
6647 Sooke Rd.
642-5533
MCD 25016
LANGFORD
974 Goldstream
478-7333
MCD 25014
VICTORIA
2515 Government
386-3291
Dealer Licence MCD 25018

A NEW SUBURBAN FAMILY HOME FOR XMAS! On one acre of treed land with ravine, in Metchosin. 3 bedrooms, 1½ baths. 1296 sq. ft. of comfortable, quiet living. To view, call the MODULAR DIVISION of WAGON TRAIN HOMES LTD. 666 GRANDERSON RD. in Langford, or phone 478-8343

12x68 SAFEWAY MANOR. Completely set up on fully landscaped space at TRI-WAY Mobile Home Park For information to view, phone 384-8791

TOTE-EM TRAILER SALES
478-1031 Days 384-8791 Nights

$15,600
1973 68 ft. x 12 ft., 3 bedrooms with many extras, including a 12 ft. by 12 ft. storage shed, situated on a large lot near Duncan. Furnished, new condition. For appointment phone 748-2968 or eves. 748-9874.

175 HOTELS

JAMES BAY INN, MODERATEly priced, weekly, monthly accommodation, no cooking facilities, 384-7151.

185 CONVALESCENT AND REST HOMES

CHARMING ACCOMMODATION, ladies no stairs, nutritious meals, kindly attention. 384-0693.

190 ROOM AND BOARD

YOUNG LADY, RELAXED country atmosphere. All privileges. 658-5832.

YOUNG MAN WANTED IN A Christian family, share bedroom, also use of Rumpus room. 384-5334.

YOUNG WORKING PERSON, room and board, Simpsons-Sears area, 385-7356.

FULL BOARD, TV, LAUNDRY privileges, working men only, singles and sharing, 382-3560.

193 ROOMS TO RENT

YOUNG COUPLE OR WOMAN preferred. Large upper floor bedroom, adjoining bathroom. Kitchen, house privileges. $100 plus utilities. 388-3811, local 181 days, 479-3134 after 6 p.m.

ROOM FOR RENT IN A COoperative house, available immediately, $85 per month plus utilities. 598-8312, 3211 Shelbourne.

ROOM FOR RENT AT 975 North Park St. Come before noon. Ask for Frank. Also room available Dec. 1, 386-2878.

CLEAN, ECONOMICAL ROOMS. Daily or weekly rates. Kings Hotel, 385-9212.

COLWOOD AREA, BEDSITTING room, bath off. $120. Laundry, all utilities. Donegal Motel, 478-2824.

KITCHEN FACILITIES, LINEN supplied, 2 - $55, 1 - $35; caretaker, 1010 Linden, 382-2351.

PLEASANT ROOM, $70 MONTHly. Fernwood-Hillside area. 384-6717.

COMFORTABLE ROOM, BOARD optional, quiet home. 315 Vancouver St.

QUIET ROOM FOR WORKING lady, everything included. $70. 651 Trutch and Richardson.

FURNISHED ROOM, KITCHEN privileges. 1118 Bay. Men only. $25 weekly. 478-6293.

FURNISHED SLEEPING UNITS for rent. 385-1401, Estrella Motel.

197 HOUSEKEEPING ROOMS TO RENT

GORGE, LIGHT HOUSEKEEPing. Hot plate, fridge, all found. Own bathroom Middle-aged businessman only. $72.50. 388-9490.

LARGE ROOM CLOSE TO TOWN, working man only. Please call 384-3200.

BED SITTING ROOM WITH kitchenette and bath for working men. $115. Phone after 5. 385-6292.

HOUSEKEEPING ROOM, STOVE fridge, 1 older person only, no pets, $80. 382-7385.

RITZ HOTEL
710 Fort St. 383-1021

$60 — WALK DOWNTOWN. LOVEly for lady. All supplied. 479-4353.

200 APARTMENTS TO RENT UNFURNISHED

CHOICE OAK BAY
Exceptionally large and gracious 2 bedroom apt. Living room, dining room, den, 1½ baths, fireplace. Suitable for non-smoking adults. $450, utilities included. 598-7691.

1-BEDROOM SUITE, ALL UTILIties. $170 per month. Available to mature couple capable of doing part-time work, chambermaid and desk clerk at union rates. Reply Victoria Press, Box 199.

ROCK HEIGHTS VILLA, 742 Lampson, 2-bedroom suite, available Dec. 1, $200. Also bachelor suite, all utilities included $110. Available now. No pets. Adults only. Contact resident manager.

1-BEDROOM SUITE IN APARTment building, close to parliament buildings, middle-aged people preferred, available December 1, 382-1508.

AVAILABLE FOR DEC. 1, NEW 1-bedroom suite, from $185 per month. Sorry no children or pets. Mature adults preferred. Please call, 384-5946.

1 BEDROOM SUITE, MAIN floor, Nov. 15, near Junction, mature adults only. No pets. $170 per month. Victoria Press Box 192.

AVAILABLE DEC. 1, 1-BEDROOM suite fridge, stove, heat and water James Bay, $110. No children or pets. 382-3360.

GORGE VALE APTS., 3-1180 COLville, large 2 or 3 bedroom suite, on Golf course, mature adults, no children or pets please.

FAIRFIELD
One bedroom suite, $167, available Dec. 1, retired couple preferred, no pets. 385-4665.

ESQUIMALT, 1 BEDROOM apartment, good view, close to Naden, and Yarrows. Available Nov. 15, $165. 385-4832.

ONE BEDROOM APT., NO CHILdren or pets, mature adults only, phone 382-8927.

2 BEDROOM APARTMENT WITH view and fireplace, couples and adults only, 382-1976, 598-8159.

R.N. WISHES TO SHARE APARTment with same. 201-1350 Stanley Ave.

1 BEDROOM SUITE, SEAVIEW, Dallas Rd. Quiet, retired couple or person 385-5893.

200 APARTMENTS TO RENT UNFURNISHED

PARK PACIFIC
Finely appointed suites located on the waterfront at Victoria's gateway to the Pacific across from the breakwater. For the most discriminating.
Available December 1st:

2 bedroom, seaview	$290
1 bedroom, 680 sq. ft.	$172
1 bedroom, 750 sq. ft.	$190

—Two courteous resident managers and wives to assist with your move in and care for your every need.
—No children or pets, mature adults, please. For further information call: Mr. and Mrs. E. Jones, 383-2225.

Windsor Court
260 GORGE ROAD
LUXURY LIVING
Facilities include indoor swimming pool, hydro therapy pool, saunas, and tennis court.
ADULTS ONLY
SORRY, NO PETS
1-Bedroom Suites $205-$220
2-Bedroom Suites $250-$290
Call Mr. and Mrs. D. Bertrand
388-4555
MacArthur Park Estates Ltd

Harbour Towers
LUXURY APPOINTED PENTHOUSES
—Sweeping views, 1,400 sq. ft.
—Wall-to-wall carpets
—Brick feature wall with electric fireplace
—2 bedrooms, den area, 2 baths
—Formal living, dining room
—Free hydro, free parking
Penthouse available now from $600

PRESTIGE OFFICE SPACE AVAILABLE
For further information please contact Harbour Towers 385-2405.

HYBURY HOUSE
3868 SHELBOURNE ST.
1 BEDROOM, $193
Includes swimming pool, swirl pool, sauna, billiard room. No children or pets, resident manager, 477-9601.

HAMPSHIRE HOUSE
1159 Beach Drive
Large living room, 2 bedrooms, 1½ baths, approx. 1400 sq. ft. Lease.
P. R. BROWN and SONS, LIMITED
762 Fort Street Ph. 385-3435

Chateau Victoria
ONE and TWO BEDROOM apartments available. Mature adults only. No pets. References.
For FURTHER INFORMATION PLEASE CALL
382-4221

TWO 1 BEDROOM APTS., AVAILable Dec. 1, $167, $188. Phone 385-4988 before 6 p.m.

201 APARTMENTS TO RENT FURNISHED

LOOKING FOR AN APARTMENT?
Why not stay with us in luxury at the "Sociable" Motel on the Gorge Waterway the "Craigflower Motel". Special winter rates now in effect. Effective Nov. 1 rate as low as $200 for 30 days.
See what comes with our special winter rates!
—Fully furnished suites.
—Cooking facilities.
—Colored TV (Cablevision)
—Easy parking.
—Telephone service (no charge)
—Utilities—heat, power (no charge)
—Linen supplied weekly
—Towels supplied weekly
—Maid service weekly
—Laundromat available on premises.
—Ice machine.
—Answering service at front desk.
For viewing and further information, call:
388-7861

DOWNTOWN MONTHLY WEEKLY
WINTER RATES NOW IN EFFECT
Which includes fully furnished 1-bedroom suites, with range, refrigerator, colored T.V., linen, dishes, all utilities. Use of saunas and pools. Laundromat and underground parking available.
THE ROYAL SCOT
425 QUEBEC ST.
385-3542
Ocean Property Management

OXFORD TOWER INN
133 Gorge Rd. East
FULLY FURNISHED LUXURY APARTMENTS
Including colored TV, maid service, laundromat, indoor swimming pool, swirlpool, sauna, and paddle tennis court.
ADULTS
SORRY, NO PETS
388-6431

Chateau Victoria
1-BEDROOM APARTMENTS, fully furnished, maid service, in new luxury downtown HOTEL. $475 per month. Phone 382-4221.

FULLY FURNISHED DELUXE bachelor and 1-bedroom apartment. In new condominium motel. includes, frost free fridge, dishwasher, sauna, whirl pool and laundry room. Linen and dishes supplied. Maid service twice weekly. Balcony overlooking Gorge waterway. Storage room available. 388-7818.

1 BEDROOM, MODERN, FURnished suite. Private entrance. Off street parking. Near Cedar Hill Golf Course. Available Nov. 15. No pets or children. References required. $195. Includes utilities. 383-5062.

FULLY FURNISHED BACHELOR and 1-bedroom suites available from $200 per month. Includes colour TV, maid service, laundromat, indoor pool, saunas, restaurants. Coachman Inn. 388-6611.

FULLY FURNISHED BACHELOR and 1-bedroom suites available from $210 per month. Includes colour TV, maid service, laundromat, indoor pool, swirl pool, saunas, restaurants. Canterbury Inn. 382-2151.

TRAVELLERS INN
(Best Western)
Deluxe off season weekly accommodations, coloured T.V., full facility kitchen. Walking distance to city centre: 388-6641.

AVAILABLE NOW, FURNISHED suites in quiet block for mature adults, near Beacon Hill park, maid service weekly. 386-1744 after 1 p.m.

3 ROOM FURNISHED SUITE, private bath and entrance, Beacon Hill area. $135 plus utilities. 592-1410.

1 BEDROOM SUITE $355 PER month, Bachelor type, $275. Colour T.V., indoor pool, sauna, parking. Queen Victoria Inn, 386-2812.

COMFORTABLE HOME, JAMES Bay, share expenses, early a.m., late p.m. 385-2258.

KITCHEN UNITS AVAILABLE AT Maple Leaf Inn. Weekly or monthly rates. 388-9901.

ESQUIMALT 1-BEDROOM apartment, unfurnished, no pets, available immediately 479-4069.

KITCHEN UNITS FOR RENT, INcluding utilities. 385-1401.

1 BEDROOM, BASEMENT SUITE to rent furnished. 382-9595.

201 APARTMENTS TO RENT FURNISHED

BED SITTING ROOMS WITH kitchenette, colour T.V., phones, daily maid service. Excellent view of Parliament buildings and Inner Harbour, easy walking distance to downtown, double or twin $60 to $75 per weeek. Embassy Court Motel. 382-8161.

202 APARTMENT FURNITURE TO RENT

STANDARD FURNITURE
Three Rooms from $35 per month
Immediate Delivery
382-5111

203 APARTMENTS WANTED

MR. AND MRS. FREEMAN "Skipper" King are looking for a 1 or 2-bedroom, unfurnished apartment to rent in Saanich, that is accessible to bus, on the ground floor with pleasant surroundings and close to a shopping centre. Please phone 479-2960.

REPUTABLE SINGLE MAN working at Rocky Point requires living accommodations with cooking facilities in the Langford, Colwood, Metchosin area. Good references available. 385-0751.

MALE, VERY CLEAN, NONsmoker, non-alcoholic, with 9 year old son, is looking for 1 bedroom apartment, or 2 rooms with shared kitchen. Phone after 5 p.m., 388-6267, room 48.

YOUNG WOMAN EVICTED BY renovation, will exchange light household or babysitting duties for small self-contained apartment, desperately needed. Dec. 1. 384-5378.

IMMEDIATE MOVE POSSIBLE, teacher couple require by January 1st. One or two bedroom apartment, Victoria City, Oak Bay. Phone 382-0342 after 4:00 p.m.

DESPERATE, 2 YOUNG LADIES seek 1-bedroom apartment, approx. $180 month. Phone after 4 p.m. 383-9760.

URGENT — ONE BEDROOM OR bachelor suite for December 1. Working girl. Phone 477-2596 between 4 and 6 p.m.

WORKING MAN REQUIRES ACcommodation. Single, non-smoker. One bedroom suite or will share larger suite, under $150. 598-8297.

CHRISTIAN GIRL NEEDS BACHelor suite or housekeeping room. Phone after 6:30, 385-0133 in Esquimalt area.

MARRIED COUPLE SEEKING quiet, spacious accommodation, references, reasonable rent, 598-8136.

COUPLE, NO PETS, NO CHILdren seeking unfurnished 1-bedroom self-contained. For Dec. 1, $140-$170. 592-2814 after 3 p.m.

RESPONSIBLE COUPLE SEEK apartment, house or basement suite, quiet area. Phone after 6 p.m. 652-2516.

RESPONSIBLE YOUNG MAN REquires one bedroom apartment, preferrably quiet location. Phone 383-6949.

MY WIFE AND I NEED A QUIET place to live under $200. Could you please help us. 385-8860. Ask for Bob.

URGENT — QUIET WORKING girl needs 1-bedroom suite, in Esquimalt. After 5. 382-9683.

LARGE BACHELOR OR 1-BEDroom suite, reasonable rates for single person, 598-6482 after 5.

WANTED 1 BEDROOM SUITE, responsible male, reasonable rent, 385-2914.

TWO GIRLS WANT APARTment, prefer town area. 478-9184 after 6 p.m.

WORKING MALE NEEDS apartment by December 1. Nonsmoker. references. 382-3039.

2 NURSES WISH 1 OR 2 BEDroom apartment or house, up to $150. Leave message, 385-5585

WANTED — FURNISHED 1-BEDroom apartment near town. Call Karen, 477-2874 after 6 p.m.

NEEDED IMMEDIATELY — 2-bedroom apartment or house. References. 388-4605.

QUIET GIRL NEEDS BASEMENT or ground floor suite, 387-6498, 592-0990.

2 GIRLS NEED APARTMENT OR suite. UVic students. 388-0502, 5-7 p.m.

SINGLE WORKING MAN NEEDS apartment. 386-3616, after 6 p.m.

206 DUPLEXES TO RENT

PARKLANDS AREA (ESQUImalt), 3-bedroom upper duplex, fireplace, wall-to-wall, washer, dryer, $300 per month. Dec. 1. 386-3716 after 4 p.m.

ONE BEDROOM UNIT IN 4-plex, working couple only, no pets $155 per month. 382-7385.

SIDE-BY-SIDE DUPLEX, THREE bedrooms, available November 15. Phone 478-8906 after 5 p.m.

210 HOUSES TO RENT UNFURNISHED

OAK BAY
2-bedroom unfurnished (upstairs) duplex, available Dec. 1st. Prefer working couple. Not suitable for children. Sorry no pets. $250 per month. 598-3321. JACK MEARS, OAK BAY REALTY LTD. RENTAL DEPARTMENT.

UPLANDS
3 bedrooms, plus den, large living room — fireplace, guest size dining room, 2½ baths, patio, carport, full basement. available January 1.
P. R. BROWN and SONS, LIMITED
762 Fort Street Ph. 385-3435

MORNINGSIDE WEST
LARCHWOOD & LAVAL
3 bedroom Townhouse available. Featuring 2 bathrooms, full basement, automatic oil heat. W-W carpeting, drapes, fridge, range, washer and dryer. Fireplace. Rent $325. Byron Price and Associates Ltd. 385-2458.

AVAILABLE IMMEDIATELY, 2-bedroom, bungalow near Mayfair. Main floor only, suitable for adult family, no pets, completely redecorated. Open fireplace and new carpet in living room, no appliances. Electricity and heat included in monthly rental of $300. Phone Mr. Simms, after 9 a.m. 386-3414.

GORDON HEAD — BEAUTIFUL new home, 3 bedrooms, drapes throughout, fridge, stove and dishwasher. NO PETS. Available immediately. $385 per month.
BOORMAN INVESTMENT CO. LTD.
1111 Government Street
386-9212

Two houses 2½ years old, 3 bedrooms, 2 bathrooms, $325 to $425 per month. One bedroom apartment $125.
382-5171 The Zeiglers 592-1608

6 ROOM HOUSE, STOVE AND fridge, Sidney area off Amity Drive, 6 months occupancy, December 1, 1974 to May 31, 1975. $300 month. 743-9393.

THREE-BEDROOM HOUSE IN Fairfield, close to bus, park, shopping centre, schools and beach. $300 per month. Phone 112-743-5123 evenings.

1329 JOHNSON ST. LARGE 3-bedroom house in good condition. Owner will show on Friday 15 between 6-8 p.m.

COUPLE WITH 3 CHILDREN, 3, 6, 9, urgently need rural area home Phone 386-3511 Local 25, after 5 p.m. References available.

GLEN LAKE DISTRICT, NEAR new 5 bedroom, mid-January. Stove and fridge. $350 per month. 656-1975.

UNFURNISHED ONE BEDROOM cottage, seafront, Mill Bay. Nov. 15. References, no pets. 743-2093.

211 HOUSES TO RENT FURNISHED

BEAUTIFULLY FURNISHED, plus all modern appliances, on Tsehum Harbour, near Swartz Bay Ferry Terminal, for 5 months, to mature responsible couple with acceptable references, no pets, rent: $350. 656-4270.

FULLY FURNISHED 2-BEDroom, automatic oil, wall-to-wall, mature people only, $200. No pets. Within one block of shopping and bus. Available Dec. 1 - March. Reply Victoria Press, Box 195.

3 BEDROOM HOUSE, FROM Dec. 1st., 4 or 5 months, $350 month including utilities. Only mature, responsible. No pets. 477-8606.

FULLY EQUIPPED, 2 BEDROOM cottage, Millstream, for rent December and January. Phone 478-9119.

WOMAN WANTED TO SHARE 2-bedroom older house. Close-in. Phone 382-0988.

211 HOUSES TO RENT FURNISHED

WATERFRONT
2 bedroom fully furnished waterfront home in Sidney, available immediately for about 1 year. Gardener included. Sorry no children or pets. $350 per month. 598-3321. JACK MEARS, OAK BAY REALTY LTD. RENTAL DEPARTMENT.

2 BEDROOM HOUSE AT COBBLE Hill. $225. 112-743-2783.

212 HOUSES WANTED TO RENT

FINISHING CARPENTER WANTS 3 bdrm. home, with partially finished bsmt., and storage space, (will do work in exchange for reasonable rent). Very conscientious and have references, if required. 652-3505.

2 MARRIED COUPLES, PROFESsionals, require 3-4 bedroom house, Fairfield, Victoria Centre, Oak Bay, by January 1st. Have excellent references. 382-0342 or 592-9371 after 4:00 p.m.

TWO OR THREE BEDROOM house, apartment wanted immediately by conscientious professional couple with one child. Desperate. Prefer Vic West or vicinity. 385-0781 anytime.

QUIET MOM, 30 MO. DAUGHTER need home. 2 bedrooms, $225 heat included, Dec. 1 or Jan. 1, yard, clothes line needed. Please call us 388-9367.

HELP! TWO WORKING WOMEN with 2 school children and dog need 3-4 bedroom house, James Bay or Fairfield. 382-3978. References.

BACHELOR WANTS ONE OR two bedroom cottage, unfurnished Sidney or Central Saanich, very responsible, Rob. 652-3375.

MARRIED COUPLE SEEKS small house, in country, with stove and fridge. Close to city, $175. 384-6594.

GENTLEMAN WHO ENJOYS gardening and privacy needs house on or near Bus route. Phone Mr. Rose, 477-5148.

YOUNG COUPLE URGENTLY require one or two bedroom house or mobile home by end of month. Please phone 383-1989, Thank you.

RESPONSIBLE COUPLE REquires 2-bedroom house by Nov. 15. Quiet area. Up to $400 per month. References. 479-8647.

RELIABLE WORKING MAN REquires smaller house or cottage in Victoria or Saanich. References. 529-6365.

1 OR 2 BEDROOM HOUSE OR cottage. Unfurnished. Sidney or Central Saanich. Very responsible. Rob, 652-3375.

$1000 CASH RENT IN ADVANCE, for 3 or 4-bedroom house in Esquimalt. Will take good care of your home. 385-5475.

3 WORKING MEN REQUIRE three-bedroom house by December 1. Up to $325. 479-8576 after 6 p.m.

QUIET COUPLE WITH CHILD, cat, need 2-bedroom home. 592-0706.

WANTED: IN SIDNEY AREA: Small house or cottage by responsible employed person. 385-0027.

215 HALLS, WAREHOUSES, STORES AND OFFICES TO RENT

Office Space Available
At new Gorge Shopping Centre. No. 201-2951 Tillicum. Air conditioned, excellent location, currently being rented to optometrist, dentist, government, etc. 388-5812 and 388-6113.

FOR LEASE
DOUGLAS AND YATES
Second floor office space up to 7000 sq. ft. (or a portion thereof). Ideal location for professional men. Phone Jim Webber 382-7276, Town and Country Realty Ltd.

CITY CENTRE
AVAILABLE IMMEDIATELY
2,400 sq. ft., completely remodelled store, 3,000 sq. ft. store will remodel to suit tenant, 1,000 ft. store. 477-5719 or 477-2106.

OFFICE SPACE AVAILABLE IMmediately in Vic West Esquimalt. Each office has outside view making it nice and bright. Rent starts at $72 per month including heat and electricity. Ample parking, call G. Howarth, 592-9573.

Warehouse
New cement block, central, 12,000 sq. ft., 20 ft. ceilings. To long term lessee at $2.50 sq. ft.
382-5171 THE ZIEGLERS 592-1768
CANADA TRUST

4086 SHELBOURNE
Office-retail ground level, 948 sq. ft., carpet, lighting, heat included. Good rates. Also doctor wishes to share with another GP, 1100 sq. ft. upstairs. Ideal accommodation. Contact Canada Trust, 382-8111.

FOR LEASE
½ acre zoned commercial in Brentwood Village. Suitable for boat or trailer sales. Lew Moilliet Town and Country Realty 382-7276 or 477-9251 (res.)

190 SQ. FT. OFFICE, PLUS 741 sq. ft. warehouse, $295 per month. Based on 1974 tax assessment, hydro, heat and parking all included. Contact 385-2496 or view at 411 Hillside Ave.

LANGFORD—LITZ CENTRE
1002 GOLDSTREAM
Retail space approximately 3000 sq. ft.—office space approximately 2300 sq. ft. Amply parking 477-4925.

OAK BAY AVE.
Large bright store, with full basement, approximately 700 sq. ft. per floor. Available on 5-year lease. Starting December 1st, 1974. Phone 384-3814.

DOWNTOWN OFFICE
Approximately 450 sq. ft. of office space available in modern, air-conditioned building Reasonable rent. Contact M.E. P.C. at 383-42168.

AVAILABLE IMMEDIATELY APproximately 850 sq. ft. warehouse space. Large overhead door, $165 monthly. Call Mr. Anderson, Tudor Estates, 382-2721 or 477-4985.

CONCRETE BUILDING FOR rent, downtown, 5000 sq. ft. $1.50 per sq. ft. per year. 388-9901, 9-5 p.m.

PRIME RETAIL, OFFICE SPACE Beacon Plaza, Sidney, 1900 sq. ft., heated mall, taped music, ample parking, 592-6282 evenings.

RETAIL OR OFFICE SPACE FOR rent, approximately 1000 sq. ft. Available December 1st, 897 Esquimalt Road, 478-9123 or 385-2078.

DELUXE GROUND FLOOR OFfice and show room (approximately 3000 ft.) Ample easy parking, central. 384-0222.

AVAILABLE FOR DEC. 1, APprox. five hundred square feet in Medical Dental Bldg. Mr. Sivertsen. City Brokerage. 386-3547.

OFFICE SPACE. FULLY CARpeted. 1200 sq. ft., 1800 sq. ft. 2400 sq. ft. 592-6579.

STORAGE SPACE AVAILABLE, reasonable rates. 388-5812.

233 MORTGAGE LOANS AND INSURANCE

MORTGAGE MONEY
Private and institutional funds available for all types of mortgage financing. Buying a home or refinancing for investment or to pay off debts. Mortgages and agreements bought and sold. KAJ JACOBSEN 382-9191. CANADA PERMANENT TRUST REAL ESTATE DIVISION.

FIRST AND SECOND MORTGAGES FUNDS AVAILABLE AT COMPETITIVE RATES. UNLIMITED FUNDS, CONVENTIONAL AND PRIVATE. QUICK DECISIONS. CALL MR. McKENZIE, 386-7521 (ANYTIME). BOORMAN INVESTMENT CO., LTD. 1111 GOVERNMENT ST.

HOME OWNERS
1st and 2nd mortgage funds available now at competitive rates. Prompt and immediate service. Interviews in the privacy of your own home. Call Zodiac Investments Ltd.
383-3133 Days
383-3750 Eves. 386-3975

NEED MONEY?
Consolidate, all those monthly payments with second mortgage. Need first mortgage or interim financing? Call Trans-Island Financial Services. 386-6788 (24 Hours).

INSTANT CASH
Highest market prices paid for Agts. of Sale or 1st or 2nd Mtges. — $4,000 to $30,000 — houses or multiple rentals. Dickie Agencies Ltd., 919 Fort St. 382-4312 or 477-4662.

233 MORTGAGE LOANS AND INSURANCE

1st and 2nd MORTGAGE LOANS
PRIVATE AND INSTITUTIONAL
UNLIMITED AMOUNTS
FOR
COMMERCIAL RESIDENTIAL
AND
INTERIM FINANCING
MORTGAGES AND AGREEMENTS
PURCHASED
IMMEDIATE DECISIONS
Competitive Interest Rates
P. R. Brown and Sons Ltd.
762 Fort St.
385-3435

1ST — 2ND — 3RD MORTGAGE LOANS
NO BONUS
NO DISCOUNT
NO HIDDEN CHARGES
Examples

Borrow	Pay Monthly
$ 2,500	$ 37.00
$ 5,000	$ 74.00
$10,000	$138.00
$15,000	$222.00

15-year ammort. — 5-year term
No amounts too small or too large
Highest prices paid for existing mortgages or agreements
Interviews in the privacy of your home
Monday immediately available
W. A. (Bill) Hodgson
385-2458
24-Hour Service
Byron Price and Associates Ltd.

NEED MONEY?
First, Second or Third Mortgages available based on market value. Free evaluation on your home or land.
Call ELLWOOD NAULT, 388-4150 or
OLYMPIC REALTY LTD., 385-5741

MORTGAGE FUNDS
Now Available For:
Residential, Property
Commercial Property, Land
Interim Spec Loans
Top Price for existing Mortgages and Agreements
Fast, Fast Service, 24 Hr.
If You Need Funds Talk to the Specialists
RAE INVESTENTS LTD.
388-7891
EVES 477-3886

NEW LOW RATE
All the money you need, 2nd mortgages. R. Geddes, Principal Properties Ltd. Days 477-9514, eves., 477-6430.

231 MORTGAGES FOR SALE

FIRST MORTGAGE $30,000 AT 11%, payable at $275 monthly (interest only) three-year term, with 3-month interest penalty on payout. Mortgage is on 2-bedroom charmer on lower Lansdowne Slope — lovely landscaped treed lot. Excellent convenant. Price to you is $28,737, showing you 14%. Call JIM WEST, 382-1145 or 383-4124 anytime. Park Pacific Investments Ltd.

240 BUSINESS OPPORTUNITIES

INFLATION HEDGE
A rare opportunity to acquire a hedge against inflation.
—Purchase this prime property.
—6 deluxe, two-bedroom suites.
—10 one-bedroom suites.
—10,000 square feet.
—Commercial occupancy
—Fully leased.
—Trades considered.
—Low down payment.
—Statement available to responsible investor.
Call JON DAVIS or AL CHAUVIN at 386-2437 anytime. Price $600,000.
PACIFIC STRATA SERVICES LTD.

URGENT SALE
CHOICE BUSINESSES
1—This grocery business and property is in choice location with hundreds of new apartment suites within 3 block radius. Property is worth about $70,000, plus $5,000, worth of chattels. Sales are increasing dramatically. Earn about $13,000 before financing. Good 3 bdrm. self-contained living quarters. Trade your house. $79,900. MLS. Call: F. WILLS at 598-3344 anytime.
2—Supermarket on Island Hwy. in 5 mile circle. $40,000. of leaseholds improvements and equipment. Large Meat dept. and produce sales. Sales passing $300,000 level and rising. No night work. This is a good deal with a good lease. Asking $49,900 plus stock. About $28,000 financing available. Call: F. WILLS at 598-3344 anytime.
JACK MEARS
OAK BAY REALTY LTD.

NOW IS THE TIME TO BUY A LOT
Buy this 50x120 lot now for $7,000 and double or triple your money when you sell it in a few years when the surrounding property is subdivided. Full particulars call GLEN McGREGOR 384-8001 or Res. 477-3675. The Royal Trust Co.

WESTERHAM
ESTATES LTD.
1070 Douglas 382-6151
—TRANSFER AND STORAGE BUSINESS LICENSED FOR ALL CANADIAN PROVINCES AND AGENT FOR VAN LINES. GOOD WAREHOUSES. SOME FINANCING AVAILABLE.
—DETAILS, TO PRINCIPALS ONLY. FROM KELLY DICKSON or VIC SMITH, 382-6151.

TO BUY OR LEASE!
GENERAL COMMERCIAL zoned land in a strategic location. Lot size 70' x 320'. Good access. Price only $65,000, or let's talk lease terms. Don't miss it, phone:
Terry Eden
386-3494, 479-1528
or
Wilf Cotton
386-3494, 479-3876
WESTERN HOMES LTD.

VICTORIA MOTEL
In prime location on Gorge Road this profitable motel consists of 13 units plus living quarters for owner. Shows excellent earning and secure future for an ambitious couple. Gross income $47,000 in last 12 months. Full price $168,000. Would consider house or property in trade as part down payment. For full particulars on this exclusive call JIM ALLAN, 386-2955, Mayfair Realty.

INCOME
Eight-suite, low upkeep apartment building in Sidney. $25,000 down and the vendor will carry the balance of $59,900 at very favourable interest. This is a fine way to protect your money against inflation. CALL JOHN WEST, 388-6231 or 388-6275 Local 764 Island Pacific Realty.

EQUIPMENT
In communal workshop. Mill Bay. Established 2 years. Understanding of pottery essential. Around $2,000. 743-5231 days.

240 BUSINESS OPPORTUNITIES

Principal Properties LTD.
4088 SHELBOURNE
477-9514

GOING CONCERN!
BEAUTY PARLOR
LOW DOWN PMT.!
PLUS BLDG. IN EXCELLENT TRAFFIC AREA — PARKING AVAILABLE ON PROPERTY PLUS GOOD TENANTS. FOR FURTHER INFORMATION CONTACT GORDON B. MACDONALD 477-1242 EVES. or 477-9514 Anytime.

12 ACRES
7 GREENHOUSES
3-BEDROOM HOME
Swimming pool, tool sheds plus much more for less than the appraised value—Vendor must sell! Contact GORDON B. MACDONALD 477-1242 Eves. or 477-9514.

DOWNTOWN HOTEL
$75,000
Presently operating as a 72-room hotel with easy expansion to 81 rooms this business shows an excellent return on investment for either a non-resident owner or an owner manager. Excellent lease on building available. MLS 9878 For more information call:
Ed Kraft Alice Moore Bruce Pollok
652-3676 592-4529 385-2651

J. D. BOSDET LTD.
120 — 727 Johnson Street. 386-3128

A TRUCK STOPPER
GREAT GROSS GAINS
For energetic couples who want a going concern. This is a grocery, plus short-order cafe, plus modern living quarters. On main local thoroughfare — extremely busy location. Price includes building, land, business, fixtures and equipment. Details with salesman. Asking $75,000. Easy financing. MLS 9957.
F. COLOBIN
385-3033 OFFICE 385-5741
OLYMPIC REALTY LTD.

PROFITABLE
Building maintenance business. Excellent future expansion possibilities. Present contracts gross approximately $70,000 per year. Owner asking only $19,500 for quick sale. Price includes equipment and materials with replacement value of approx. $15,000. Hurry on this one. MLS. Phone Graham Ireland or Wayne Butterfield at C. N. MONTAGUE CO. LTD., 384-9318 (anytime).

MODERN RESTAURANT DOWNTOWN!!
Excellent walk in district well known and established. New equipment. Separate table seating for 23. Good lease — $173.00 per month. For details call:
JOHN D. TISDALLE
386-2911 656-1789
Homefinder, Wall and Redekop

CLEANING Franchise with special chemicals. This must be sold. Asking $12,000.

FOR INFO ON THESE BUSINESSES PLEASE CALL SUE WARKE, 388-6231 or 479-7725. ISLAND PACIFIC REALTY.

SAANICH COUNTRY GROCERY store, plus modern 3 bedroom basement home on large landscaped lot. Reduced to $53,900, existing morgage $23,000 at 9 per cent. By owner 652-3360.

FOR SALE FOR $4,800, A NICE import clothing and gift shop in downtown Duncan. Just 8 months old and growing. Present owners moving East. Price just pays for stock. 748-2968 or eves. 748-9874.

FISH AND CHIP BUSINESS FOR sale in Victoria (20 hours weekly handles). Full price $7,000. 477-5687, 7-10 p.m.

OWN A DAD'S POP SHOP Share in this profitable business. Franchise open for Victoria. Call J. Condon, 273-6401 Richmond.

BARBER SHOP IN SHOPPING centre. Terrific potential for a stylist, very good lease. 658-5089.

241 BUSINESS OPPORTUNITIES WANTED

WANTED OPTION TO PURchase family business. No real estate, clothing, hardware, dry goods or variety store. Mainland or Island. Reply, Victoria Press. Box 190.

WANTED TO PURCHASE: FRANchise for import or export business, nothing too large or too small, clothing goods preferred. Reply, Victoria Press, Box 189.

244 REVENUE PROPERTY

SxS DUPLEX
GORDON HEAD
1723 FELTHAM RD.
Off Shelbourne
Asking $69,500
Owner Will Finance At 10%
This 3-BEDROOM DUPLEX is only 5 years old and in immaculate condition. Close to schools, parks, shopping centres and bus stops. "A REAL BUY!" Phone: J. T. Mills, res. 388-6752 or bus. 385-3411. M.L.S.
KER & STEPHENSON LTD.

MONTAGUE REALTY
1028 BLANSHARD ST. 384-9318

7-SUITE CHARACTER HOME
conversion including roomy 2-bedroom owners' suite on prime R3 zoned Fairfield lot. An excellent income and holding property. Asking $62,000. Call Graham Ireland or Wayne Butterfield at 384-9318 (office).

REVENUE
A word to the wise investor. Drive by 1446 Gladstone. Three suites, solid as a rock. 76 x 136 lot. Vendor wants out, will carry financing at 10%. Income over $12,000 gross. Price $55,000. MLS
Mary McGuire 479-7668
Donna Valikoski 384-2057
Douglas Realty Ltd.
385-8784

Duplexpert
I have sold 13 duplexes in 8 months from $35,000 to $120,000. I know the market and have a long list of buyers. For evaluation call GLENN NICHOLLS, 388-6231 or 479-5971, ISLAND PACIFIC REALTY.

MODERN SxS
$69,900
Very good location. Excellent revenue possibilities. Possible 4-Plex. 3 or 4-bedrooms each suite. To view call the DUPLEXPERT, GLENN NICHOLLS 388-6231 or 388-6275 Local 572. Island Pacific Realty.

ARE YOU IN THE MARKET FOR A DUPLEX on a double lot? Owner would like to stay as tenant. Both up and down modern units have 2-3 bedrooms and huge kitchens. This is located on a dead end road, 1300 sq. ft. in each unit plus pool. High Quadra. SUE WARKE 388-6231 or 479-7725. ISLAND PACIFIC REALTY.

WATERFRONT
Unique duplex, close in. Large 2-bedroom and 3-bedroom suites, on beautiful large waterfront lot. Ideal for boating. $67,500. Please call Wayne Butterfield 479-8519 (res.) or C. N. MONTAGUE CO. LTD. 384-9318 (office).

3 SUITES — $39,500
Quadra, Cook area, solid stucco conversion, 4 room suite and 2 room suite on main floor plus 3 room suite basement, 3 bathrooms. OOM heat, easy walk to town. ML Call Herb Hodgson, 384-7128. Res. 382-3835, Douglas Hawkes Ltd.

244 REVENUE PROPERTY

39 SUITES

Oak Bay Junction — Jubilee Hospital area. A quality building completed in 1973. Hot water heating, many suites contain dens and some even offer two full bathrooms! Exciting financial details in confidence. Offered exclusively at $650,000.

BRENT D. EWING
BAYSHORE REALTY LTD.
512 Fort St.
388-6424 (Res. 658-5661)

16 SUITES
Near Jubilee Hospital — Well constructed and maintained apartment block of one bedroom suites — Hot water heating. Realistically priced at
$198,000

24 SUITES
Modern — Excellent condition — 1 bedroom and studio suites — Elevator — Wall to wall carpeting — balconies.
$375,000

david burr ltd.
655 FORT ST. 384-9335

3-PLEX
Now only $34,000 with low down. 1, 2 and 3-B.R. suites. Private entrance to each; separate meters, kitchens, bathrooms, etc. Drive by 990 Tolmie. Please do not disturb tenants. MUST be sold.
385-3435 ROY ANDERSON 477-5057
P. R. BROWN and SONS LTD.

P.R.B.
DUPLEX SXS
Modern 2-B.R.s each. Dining room, full basement with drive-in garage. Large R-3 lot, 58x240. Asking $66,000. Drive by 1330-32 Hillside. Do not disturb.
385-3435 ROY ANDERSON 477-5057
P. R. BROWN and SONS LTD.

9 SUITE ON FORT
Make an offer on this 20 year apartment located near Cook. — Sell your house or duplex and apply proceeds. Good rental prospect for 1975.
TED BOWDEN — 479-1479
NATIONAL TRUST — 386-2961

17,550' ZONED M-1
Make an offer on this dandy corner location in Esquimalt in newer development. Owner will give terms.
TED BOWDEN — 479-1479
NATIONAL TRUST — 386-2961

LOW DOWN PAYMENT

May handle this self-contained 3 suites. Close to Beacon Hill Park. Ideal way to cut your living costs. $52,500.
Phone AUDREY GRIMSHAW
386-2911 ANYTIME
Homefinders, Wall and Redekop

EXCELLENT VALUE
1237-1239 WALNUT ST.
ONLY $46,000.
Reduced to sell, vendor says present all offers. You have 2 bedroom suite with dining room and fireplace, 1 bedroom studio suite with fireplace and kitchenette plus additional room for second bedroom. Present revenue $390 per month. AN EXCELLENT PURCHASE. For further information contact:
384-8126 JACK COLWELL 385-3018
PEMBERTON, HOLMES LTD.

2 GONZALES WATERFRONT DUPLEXES
BOTH FOR $46,500
Unbelievable, YES!! BUT TRUE. For further details call the DUPLEXPERT, GLEN NICHOLLS 388-6231 or 479-5971, ISLAND PACIFIC REALTY LTD.

No Vacancy
Invest in this 5-suite conversion. Fairfield area. Makes money and easy to operate. Vendors manage it from their home. $59,800 (M.L.S. No. 8484).
TED PINFOLD
388-7742 or 382-9191
Canada Permanent

7-HOUSEKEEPING ROOMS. Income $6700. Expense $1,600. Asking $49,500. Leave message, Ammy, 592-7733 or 383-7837.

PRIVATE, OLDER 20-SUITE apartment in town, fantastic financing, only $18,000 down. 382-1966 or 477-3156.

245 REVENUE PROPERTIES WANTED

COMMERCIAL BUILDING WITH STORES AND SUITES. PRICE AROUND $400,000 and $100,000 CASH. WILL HANDLE. CALL:
HAROLD WARE
385-7721 598-4358
GARDNER REALTY LTD.

247 COMMERCIAL OR INDUSTRIAL PROPERTIES

WESTERHAM
ESTATES LTD.
1070 Douglas 382-6151
UNIQUE DOWNTOWN PROPERTY WITH USE AND-OR DEVELOPMENT POTENTIAL!
—Best Pandora location
—Almost 10,000 sq. ft. land
—Good buildings. Good parking!
—Adaptable to many uses!
—Very competitively priced.
—Details from Vic Smith 385-2258 or Dick Batey, 592-4607 or
WESTERHAM
Estates Ltd. 382-6151

OPPORTUNITY ONLY KNOCKS ONCE!
Read this and you will hear the knocking. 6 acres, most of it commercial zoned. The rest easily rezoned. Just over 6 miles from city centre. Valley and ocean views. Price slashed for an early sale. Now only 74.6 cents per square foot. Please phone regarding possibilities of this interesting site. MLS.
384-8001 BUD ZUCK 598-7215
The Royal Trust Co.

OAK BAY
COMMERCIAL
Strategic corner location. Ideal for physician, dentist, solicitor or retail outlet. Heavy traffic flow. Presently two separate parcels. 9,000 sq. ft. — 4-Br. home and 11,000 sq. ft. retail store. Can be purchased jointly or separately. For further information contact
384-8126 JACK COLWELL 385-3018
PEMBERTON, HOLMES LTD.

LIGHT INDUSTRIAL!
Reduced to $6.25 per sq. ft.! Prime property for warehouse, etc. Two-bdrm. house is very suitable for rental. 7,200 sq. ft. (60'x120'). Financing available.
SHIRLEY MOLLBERG
386-2911 or 478-5327 anytime.
Homefinders, Wall and Redekop

CORNER LOT
Commercially zoned two very busy streets close to Douglas and city centre. Existing house in excellent condition. MLS. For information call LEIGHTON NOBLE, 386-2955 or res. 658-8968. Mayfair Realty.

OLDER DUPLEX, $45,000. FORT-Pandora. Frank Beamish Realty Ltd., 385-5113.

247 COMMERCIAL OR INDUSTRIAL PROPERTIES

Principal Properties Ltd.
4088 SHELBOURNE
477-9514

IMMEDIATE OCCUPANCY
WAREHOUSE. HANDY DOWNTOWN LOCATION: 3843 SQ. FT. COMFORTABLE OFFICE SPACE. WASHROOMS. COVERED DOCK AND LOADING RAMP. AMPLE PARKING. MAKE AN OFFER ON $85,000. ASKING.
477-9514 JEAN LAMBERT 656-3426

INDUSTRIAL
17,550 sq. ft. industrial 2 lot corner property. Central. asking $85,000.00.
382-5171 THE ZIEGLERS 592-1768
CANADA TRUST

GENUINE BUYER FOR INDUSTRIAL zoned property for small warehouse.
TED BOWDEN — 479-1479
NATIONAL TRUST — 386-2961

INDUSTRIAL ZONED PROPERTY. Vicinity town and Country. $54,000. Gladyce McLure, 386-3670, J. Bishop Ltd. 384-0581.

250 HOUSES FOR SALE

PRIME GORDON HEAD
$57,900
Over 1,200 sq. ft. of luxury living in this near new three bedroom, full basement home. Ensuite plumbing, eating area in kitchen with brand new fridge and stove. Large in-line living room and dining room with raised-hearth fireplace. Roughed-in plumbing and fireplace in a basement ready for development. A very good buy on today's market. Call: MURRAY LAWSON, 385-0592 or 383-4124 anytime.
PARK PACIFIC INV.

WESTERHAM
ESTATES LTD.
1070 Douglas — 382-6151
LOVELY, LOVELY UPLANDS HOME! MUST BE SOLD!
—Almost 2000 sq. ft., main floor
—Full, ground-level, lower-floor
—Almost half acre super lot
—Prime, central, Uplands!
—Spacious LR, separate DR
—Very large master BR
—2½ bathrooms
—Vast rec room plus workshop
—Cosy, fireplaced, den!
—Fast occupancy
—Priced well (MLS) $99,500
—Call for personal showing
DICK BATEY, 592-4607
WESTERHAM
Estates Ltd. 382-6151

OPEN DAILY
EXCEPT SUNDAY
2816 The Rise
1:30-3:30 p.m.
Tremendous city views offered in this deluxe 1400 sq. ft. home. Custom cabinets, one of a kind fire place, 3-piece en-suite, quality carpet etc. Don't just think about it, come and see this outstanding buy! MLS.
REDUCED BY $4,400
NOW ONLY
$61,500
Bob Garside or Will Sheppard
ALLTOWN REALTY
477-6973, 479-2735, 592-0878

COUNTRY SAANICH
If you've been thinking of Xmas dinner in your new dining room — then check this home. Nice kitchen with eating area on one side and sundeck on the other. 3 br's on main, hardwood floors throughout. Full basement ready to express yourself in. Situated on large lot and convenient to X roads. Owner is ready to move at $53,000. Call
J. D. BLODGETT 656-5653
Champion Real Estate 388-4477

Reduced for quick sale.
$46,900
Act now to get this fantastic new 3 bedroom family home on ½ treed acre. Has seaview from sundeck at rear. Shag carpeting, cosy looking floor to ceiling fireplace, large bathroom with mauve fixtures connected to master bedroom. Full basement with great possibilities for rec. room. Located in Whiffen Spit subdivision in Sooke. Open House Sat. and Sun., 1 — 3 p.m. For viewing anytime call 656-5388 or 656-4765. No agents.

BB BROWN BROS. on LANSHARD
385-8771 (ANYTIME)
NEW LISTINGS AND APPRAISALS ALWAYS WELCOME

Close In
2 Bedrooms
$32,900
This cozy no-step home offers a lovely brick fireplace, wall-to-wall carpets, large kitchen, garage, on a good size fenced lot, priced to sell quickly call Glenn Nicholls or Gerry Finnigan, 388-6275, local 572, or 2516 Island Pacific Realty, 388-6231.

BY OWNER
$34,900
Victoria. 3 or 4 bedrooms, large living room, kitchen and bathroom, wall-to-wall carpeting throughout. Large undeveloped area upstairs. Full basement. Plumbing, heating and wiring all A-1. 652-3627.

CUSTOM BUILT HOMES
1-year guarantee plus on all our homes. Money available at reasonable interest rates. For your dream home, phone Kasapi Construction Ltd. 386-6191 anytime.

BRENTWOOD PROPERTIES
and Insurance Agency Ltd.
7173 W. Saanich Rd. 652-1141

BY OWNER, 2 BEDROOM, FULL basement, Esquimalt home. Living room with fireplace, separate dining room, hot water heating, clear title. $39,900, no agents please. 383-8487.

WELL KEPT 2 BEDROOM, REtirement or starter home in Ladysmith. W-W carpeting, fireplace, electric heat, garage, fruit trees, low cost overhead. $23,000. 245-2043.

BY OWNER
4334 NORTH RIDGE CRES.
Modern 3-bedroom(1½ baths, professionally finished basement, carpeted throughout. Existing $24,500 at 8¾%, asking $59,900. 479-1433.

250 HOUSES FOR SALE

JACK MEARS
OAK BAY REALTY LTD.
"The Professional People"
Coast to Coast Real Estate Service
2194 OAK BAY 598-3321
3618 SHELBOURNE 598-3344

OPEN HOUSES
1020 McGregor
Thurs.—Sat. 2-4:30
New, approx. 1950 sq. ft. finished living area and designed to meet the requirements to be expected of homes in the lower Rockland area. Only $79,900 full price with a large 10% mortgage available. We will consider trades. For full information and to view at your own convenience call: C. WONNENBERG or F. WILLS at 598-3344 anytime.

909 Rankin Rd.
Thurs.—Sat. 2-4:30
Trade your equity in your present home on this new 3-bedroom, moderately priced home in an area of new homes on a well-treed, short street off the Gorge waterfront. Full price is $67,900 and the best time to buy is now before the market becomes re-activated and the demand for homes drives up the prices. For full information on this home or for private consultation on present market conditions and expectations in the foreseeable future contact C. WONNENBERG, res. 477-9923 or 598-3344 or F. WILLS at 598-3344 anytime.

1616 Sarita Pl.
Fri, Sat. 2-4 p.m.
Price reduced to $64,900 on this lovely executive, located on one of Gordon Head's nicest cul-de-sacs. Features spacious entry, family room with floor-to-ceiling stone fireplace, elegant living room and dining room, convenient step-saving kitchen with eating area and sliding doors to sundeck. Immediate possession as owner has been transferred. Please call anytime. EDNA RAYMOND at 598-3344 or 477-8932 anytime.

1173 Oxford
Fri., Sat. 2-5 p.m.
Large, solid family home in Fairfield. 5 bedrooms, big living room, dining room and kitchen. Extra attic room. Full basement. Bring your family, friends and in-laws as well as your out-laws. $57,900. Call JOHN HOLMS at 598-3344 anytime.

1971 Ferndale
Sat. 1:30-4:30
A Houseful of Quality. Come and see this large 3-bedroom home in a desirable section of Gordon Head. A delightful, bright kitchen with dishwasher and garburator, impressive quarry stone fireplace. Quality fixtures throughout. These are only a few of the features that make this House a Home to see. Price $77,500. For previewing call: MARJ NAPPER or KEN PORTER at 598-3344 anytime.

820 Byng Street
Sat. 1:30-4:30
Two bedrooms, one downstairs. Large landscaped lot. Ready to move into. Dividing counter including stove in kitchen. Stone fireplace. Garage in basement. $44,500. To view please call: RUPERT GRANT at 598-3321 or 598-2763.

3127 Balfour Street
Saturday 1:30-4:00
Cozy 3-bedroom older home with room for expansion. New bathroom, wall-to-wall in hall and living room. Fireplace, large bright kitchen. Modern wiring and plumbing, including W-D hookups in basement. Fully fenced backyard with garden area. Close to all amenities. Priced to sell $37,900. MLS. Call: ART MAUGER at 598-3321 or 598-5109.

1451 Gladstone Ave
Saturday 2:00-5:00
Interior revelations — so come inside to see the benefits. Quality 3-bedroom, raised hearth fireplace, beautiful hardwood floors, appealing bright ground-level living area downstairs includes 2-piece bathroom, patio, sundecked carport, 9% mortgage and on and on for the selling price of $50,900. Phone now or anytime; RUBY REID at 598-3321 or call: JOHN HOLMS at 598-3344.

OPEN HOUSE
Fri-Sat.-Sun. 1-5 p.m.
Take Sooke Rd. from town, turn left on Metchosin Rd. for about ½ mile, then left on Farview.
3 SPECIAL HOMES
All deluxe 3 BRs. One with seaview, a unique split level, and a classic Tudor. Excellent financing available.
$56,900-$58,900
More homes available for December occupancy from $51,400. One left with 10½ per cent mortgage.
RIDLEY BROS.
DEVELOPMENT CO. LTD.
478-1721 EVES. 388-4773.

WESTERHAM
ESTATES LTD.
1070 Douglas St
OPEN HOUSE
FRI. and SAT.
1:30 — 4:30
1604 LONGACRE
(Cor. Hillview)
—Finest near new value in prime Gordon Head! Price slashed! Must be sold!
—4 bedrooms, 2½ bathrooms, 2 fireplaces. Lovely rec. room. Vast sundeck! Appliances included.
—NOW ONLY $59,950 MLS
—OPEN HOUSE (immediate occupancy) Fri. and Sat. 130-430 1604 LONGACRE
Full details, KELLY DICKSON 477-1683 or DICK BATEY 592-4607.

MELTON
REAL ESTATE (B.C.) LTD.
912 DOUGLAS ST.
MELTON — BRINGING MORE THAN THEIR NAME TO VICTORIA
316 MENZIES STREET — $46,500
Newer style 3 bedroom with 2 bedroom basement suite. Close to Parliament Buildings. Family home with income and good holding property. MLS. Paul Smith, 383-6905 or Roy Nielsen, 386-9046.

PRIVATE SALE
628 Harbinger, big family house, full basement, copper plumbing, modern OOM furnace, 2 bathrooms, fireplace, OK for duplex. Priced to sell. Owner 477-3455, evenings 385-5178.

250 HOUSES FOR SALE

david burr LTD.
Formerly A. Bernard and Co.

OPEN HOUSE
2531 VICTOR ST.
SATURDAY, 2-4:30 P.M.
Then phone me and I'll show you this home in the Oaklands area. Spotless and bright, it has two bedrooms on the main floor. Living Room with fire place. Large modern kitchen and Dining Area. Downstairs a bedroom or recreation room and Laundry room. Lovely easily kept grounds fully fenced at rear. 8 years old.
$48,500
John Todd 384-9335. 598-7849 res.

CONDOMINIUM
This 3-year-old condominium is situated in Esquimalt on the bus line and close to Gorge Vale golf club. Over 1100 sq. ft. of living area. Large living room, in-line dining room, kitchen, utility room, two bathrooms, three bedrooms. Shag carpet throughout. Selling price includes fridge, stove, washer, dryer and all drapes. Owner transferred. Immediate possession. Priced to sell at
$33,000
To View Call
Ron McConnan
384-9335, or 598-7625 Res.
655 FORT ST. 384-9335

VICTORIA REALTY LTD.
386-3585
OPEN HOUSE
3981 NELTHORPE
(Saanich at McKenzie)
MON. - SAT.
1:30 - 4:00
Vacant, 9 month old, 2 bedroom (master 11x16), no step bungalow. Quiet secluded end unit, first class small complex. Range, frig, washer and dryer included for $38,750. Please call Jack Kennish, 386 3585 res. 479-3061.

OPEN HOUSE
EIGHT NEW HOMES
Glanford-McKenzie
OPEN DAILY 1-5 P.M. (except Sundays). Fine quality family homes, price range $51,900 - $53,900. Some are finished, others will be ready soon. Meet our representatives on the site for complete details.

ASKE
Gordon Head
Direct From Builder
Three-bedroom family home with bath and a half, basement with fireplace, carport, complete landscaping and guarantee.
$62,900
ASKE
Construction Ltd.
477-9547
Res. 656-1162

OPEN HOUSE
Fri. and Sat.
2 - 4:30
6542 Brownlee
(Off Styan Rd.)
Lovely 3-bedroom home master ensuite, living room with cheerful fireplace, well organized kitchen, dining room in line, full basement. $53,000.
Ernie Seronik
385-8784 or 388-6275, local 2492
DOUGLAS REALTY LTD.

Investors
SYNDICATE REALTY LIMITED
620 Broughton St. 386-7721
NEW: ON .43 ACRE
Only $10,000 will have you in this 3-bedroom home before Christmas. Trees, stream, park provide countrylike setting yet only minutes from shopping, schools, bus and golf course. Good 1st mortgage of $37,500 at 11%. Vendor will carry 2nd at low rate. Please call J. H. Whalen, 386-7721 or 382-7975.

HOMES HOMES
9¾% to 11½% interest. $51,900 to $58,900 in Gordon Head. New homes now near completion. Quality built, close to all conveniences. NHA. We offer:
Better Homes
Better Financing
Better Prices
One year plus Victoria H.U.D.A.C. warranty, flexible arrangements for down payments, phone 386-6191 anytime.

Only $31,500
GOOD TERMS
Neat, attractive 2 BR bungalow. Glanford area. Some work needed inside. Very attractive lot and close to all conveniences. Contact D. H. MacGILLIVRAY
ROBERTS INVESTMENTS & MANAGEMENT LTD.
702-1175 Douglas St. 388-6691

GREETINGS
Don't miss this chance to own a beautiful executive type home overlooking Cadboro Bay. L.R., D.R., kitchen with wall oven, garburator, dishwasher etc., den, 3 B.R., family room and 3 bathrooms. Wall to wall throughout. Act now and be all settled in for Christmas. Full Prime $99,000, excellent terms.
P. G. JACKSON LTD.
1070 DOUGLAS ST.
388-9102 598-7463

SIDNEY
$39,800
Direct from builder. Two bedroom with carport and storage room, also off kitchen, heavy insulation, thermo windows, an energy saver. Buy now and save. To view phone Mike 656-4066 or Vic 656-4003.

250 HOUSES FOR SALE

D F H
D. F. HANLEY AGENCIES LTD
3292 DOUGLAS ST.
385-7761
OR
3021 SHAKESPEARE ST.
388-4294

OPEN HOUSE
1521 SHASTA
FRI. 3:30 - 5:30
LARGE TUDOR
4 BEDROOMS
DEN
$129,000
DOUG BAVINGTON
385-7761 (24 hrs.) 598-3929 (Res.)

— D.F.H. —

OPEN HOUSE
Sat. 2 - 4:30
1780 ASH RD.
GORDON HEAD
4 BEDROOMS
LARGE LOT
QUICK POSSESSION
A terrific bargain and only because of the owner's transfer. Two fireplaces, double carport, two bathrooms, huge sundeck with winter sea view. All offers will be considered at the fair market price of $65,000. MLS.
Doug Bavington
385-7761 (24 hrs.) 598-3929 (Res.)

— D.F.H. —

Open Houses
THURS.
1:00-4:30 P.M.
322 and 326 FOUL BAY ROAD
Inspect these homes of individual distinctive design.
SEA VIEWS
HIGH QUALITY
Enjoy over 1400 sq. ft. of main floor living. 3 Bedrooms, 1½ bathrooms, built-in dishwasher, vacuum system, in a much sought-after area.
Asking Only
$69,750 and
$69,900
BILL HORAN
Attending Realtor
Offered for sale by builder
388-4294 or 385-7761
Open Houses

— D.F.H. —

BARGAINS New - Elite Gordon Head
BRAND NEW SUPER DELUXE HOMES. QUIET CUL-DE-SAC. 4 HOMES, ALL UNIQUE WITH EVERY LUXURY YOU COULD WISH FOR. MUST BE SEEN. PRICED FROM $71,900 TO $73,900. HURRY! STILL TIME TO SELECT YOUR W-W CARPETS. MUST BE SOLD! MLS. CALL:
MABEL CRACK
385-7761 (24 Hrs.) 658-8594 (Res.)

— D.F.H. —

BEAUTIFUL
Drive by this home and you will miss seeing:
—living room with attractive fireplace.
—formal dining room with gleaming oak floors
— 2 bedrooms on main, 1 up
—modern kitchen including eating area and laundry facilities
—full basement and drive-in garage
—uniquely planned and landscaped yard.
Asking $55,900. MLS. With large existing first mortgage. To view, call:
Greta Hofmeister
385-7761 (24 Hrs.) 592-6372 (Res.)

— D.F.H. —

BEST OCEAN
Value - $56,000
A boaters delight. Directly by Oak Bay Marina Harbour. Brand new 2 bedroom condominium. Just reserved for you to take advantage of B.C. 2nd mortgage. Lush white carpeting throughout, electric kitchen with colored appliances, and cheerful breakfast area. Well built concrete-steel building with whirlpool, sauna and underground parking. Easy financing and early possession. MLS. To view, call:
Greta Hofmeister
385-7761 (24 Hrs.) 592-6372 (Res.)

— D.F.H. —

Family Home Plus Revenue
This solid, well-maintained older home offers on the main floor, LR with oak floors, large DR, family size kitchen with EA, 2 BRs, laundry facilities and 3 pce. bathrm. Upstairs offers 3 Bedrms, and 3 pce. bathroom, or with separate entrance 1 bedrm suite. Bsmt. offers 2 bedrooms, rec. rm. and 3 pce. bathrm. or with separate entrance 1 bedrm. suite. 1st mtge. at 10¾%. Vacant, immediate possession. MLS. 9628. Vendor anxious, open to offers on $47,900. For more details, call:
SCOTT KENDREW
385-7761 (24 Hrs.) 598-5341 (Res.)

— D.F.H. —

Uplands
.65 Acres
5 Bedrooms
Lovely two storey, 5 bedroom home on a large landscaped lot offering seclusion and privacy. This home has the accommodation and floor plan for people with large families. Two four piece bathrooms on the second floor where all five bedrooms are, a two piece on the main and a 2 piece in the basement. Lovely large living room and generous size dining room with oak floors. The kitchen (20 x 11) with more cabinets and cupboards anyone will ever need, is splendid for family meals. An inviting den for reading or TV completes the main floor. Full basement has a rec. room plus workshop area, root cellar, laundry and storage. Possession Feb. 1. MLS. 9520. List price $139,500.
PHIL WARREN 388-4294

250 HOUSES FOR SALE

D F H
D. F. HANLEY AGENCIES LTD.
3292 DOUGLAS ST.
385-7761
OR
3021 SHAKESPEARE ST.
388-4294

6 YR. OLD GORGE
$53,500
Immaculate FHC 6 yr old home in the Gorge. This home has been built to exceptional standards and provides a very roomy 1043 sq. ft. of accommodation. This two bedroom home features living room with fireplace, 2 bathrooms, large kitchen, double carport and sundeck, hardwood floors and plaster walls plus development in basement. This is a TOP buy and should be seen on the inside to appreciate. Many extras. MLS.
388-4294 RANDY SMALL 477-9694

— D.F.H. —

FOR THE FAMILY
This quiet area has good schools, buses at hand and minutes to UVic. Three bedrooms are offered, eating area in kitchen and fireplace in living room, a back yard that is just great for kids or pets and a HUGE Weeping Willow for the kids to play in. MLS 9709. Priced at a realistic $49,000. For appointment to view, please call 388-4294 (24 hrs.) 383-7716 (res.)
Dave Harding

— D.F.H. —

JUST LISTED
$45,950
Absolutely immaculate is the only way to describe this beautiful two bedroom home, wall to wall throughout, new kitchen cabinets and counter-tops. Full basement with drive-in garage and many other extras. MLS To view call:
STAN EAKIN 385-7761
MARION HAMILTON 388-4294

— D.F.H. —

DRL
DOUGLAS REALTY LTD.
385-8784

OPEN
1535 Davie St
1:30 - 4 p.m.
Fri. and Sat.
Vacant. Expertly renovated. 2 bedrooms, living room, fireplace, dining room and sunroom on main floor with full high basement. Plus 2-bedroom suite upstairs with separate entrance. New MLS $53,900. Call anytime. 385-8784 MARY McGUIRE 479-7668 or DONNA VALIKOSKI 384-2057.

$29,900
Dandy 2 bedroom, basement home with small garden. On bus, near S-Sears. MLS. MARY McGUIRE, 479-7668
DONNA VALIKOSKI 384-2057

New Listing
Executive home on a beautifully landscaped high view ½ acre overlooking a well-treed ocean front in Gordon Head. Wrap around balcony and windows off living room (with floor-to-ceiling white brick fireplace). Most other rooms also have French doors and patios (even 2 of the 3 bedrooms) and a newly finished rec. room. The whole property denotes taste and comfort and is truly an outstanding home. Offered at $79,900 and a must to view. MLS.
RICK KALLSTROM, 388-6275, Local 2490
JOAN HOPPER, 652-3103

FAIRFIELD
An excellent retirement special. 2 good sized bedrooms; large living room with fireplace; sep. dining room, well planned spacious kitchen with lots of built-ins. Full height basement with well finished rec room with bar and extra bedroom. Lots of space for further development. Separate drive-in garage and beautifully landscaped lot designed for easy care.

Central Saanich
A 3 year old charmer situated on a lovely ¼ acre lot. 3 bedrooms (master en-suite) LR with fireplace; dining room in-line, family size kitchen; full basement with finisheed rec room; carport and large sundeck with distant views of Malahat mountain range. An excellent buy for $53,900.
JOAN HOPPER 652-3103
RICK KALLSTROM 386-0751

CHARMING COTTAGE!
Professionally renovated, no basement, 2 bedroom cottage, for $34,900 in Esquimalt. Lovely first quality carpeting throughout, beamed living room with fireplace, new kitchen wiring and furnace. Small lot—perfect for retired or starter. Net taxes for '74 $16.50.
JACKIE WALDRON
385-8784 anytime

ROCKLAND
$115,000
3 homes of the price of one. 2 3-bedroom suites of 1400 sq. ft. each plus a one-bedroom of over 1,000 sq. ft. Here is a quality conversion of impeccable taste, immaculately decorated, situated in ½ acre of park like grounds, yet very close to city center and all amenities. For all enquiries, please call TONY BROGAN 382-1866, 388-6275 Local 2471.

WESTMONT REALTY LTD.
27 CADILLAC 386-6796

HOME PLUS IN-LAW SUITE
Lovely home in desirable area of high Quadra consists of 2 Bdrms and den on main floor plus large LR and separate dining room. The full basement has a 2 Bdrm suite with fireplace in living room. Price at $59,500 with good 1st mtge that can be assumed. MLS.
RICK KINNIS 477-9394

TWO SPARKLING NEW HOMES
$53,800—1206 sq. ft. and $53,500—1188 sq. ft. On Rossiter Drive just off Tyndall avenue and looking out onto Lambrick Park. Each will have three bedrooms, one and a half baths with a full high basement laid out for further development. Buy now and choose the colour and quality of your carpet. We have other lots in the same general area on which we will build the home of your choice. Call: KEN WRIGHT, 598-2183 or DAVE TAYLOR, 384-2718 for full details or to view.

NEW HOME ESQUIMALT AREA
Well treed lot, in a lovely cul de sac of beautiful homes. Nearly 1400 sq. ft. of well planned space on the main floor plus tremendous possibilities in the full high basement. If you are looking for a larger than average new home don't miss this one. For further information or to view call BILL SIDHU, 477-5382 or DAVE TAYLOR 384-2718.

BRENTWOOD BAY
New 3-bedroom superbly finished family home on good sized lot. $51,900. 7075 Silverdale, off Wallace Drive, at West Saanich Road. 477-3623, after 6 p.m.

BY OWNER, ESQUIMALT LAGOON, lovely seaview. 1 year old. 1300 sq. ft. $53,700. 478-8714.

250 HOUSES FOR SALE

GARDNER REALTY Ltd.
385-7721

ONLY $36,000
Don't miss this bonus deal. Excellent starter or retirement, quiet street, close to schools, walking distance to Hillside Plaza. 2-bedroom home, tastefully decorated throughout. Cute living room with old brick fireplace, dining room or TV room off. Modern cabinet kitchen, automatic oil heat, electric hot water. Only 2 years old. AS A BONUS electric stove, fridge, Hoover spin dryer, garden tools, all drapes and some carpets to go with the home.
385-7721 BRIAN COUTTS 598-2405

MODERN HOME 2 1-2 ACRES
Be independent — raise your own beef, bacon, and eggs! Well-built stucco home within 5 mile circle. Consists of large living room with knotty pine walls, fireplace, family sized dining, 2 bedrooms, Pembroke bathroom, lge. cabinet kitchen with nook. Developed basement with inlaw suite. Two stables, other out buildings, corals, all fenced — pasture lands. Big fir trees, high location with westerly view. This is a choice piece of property, well maintained. $35,000 down payment owner will carry balance. Asking price $95,000.
385-7721 H. WARE 598-4358

MUST BE SOLD! 1846 KINGS RD.
You will be impressed by this completely remodelled home for family living. 1200 sq. ft. on main floor with 2 bedrooms, super size bedroom for 2 upstairs. Full basement has 2 partly finished bedrooms plus laundry room. Call for an inside viewing, you will love it. Asking $49,500, M.L.S.
385-7721 CLIFF SALMOND 477-3626

GORDON HEAD 3 BEDROOMS
This attractive home is unique. It is a 3-level split. The bedroom area is entered by a balcony that overlooks a spacious living room. There is a brand new floor to ceiling white brick fireplace with raised slate hearth. Touch-latch kitchen cabinets. Another bathroom down adjoining a 12'x19' rec. room. Excellent schools within 3 blocks. This will not last! Call now for this exclusive listing. $49,900.
KENT MACLEOD
385-7721 385-2016

MOUNTAIN VIEW 1,568 SQ. FT.
Cramped and crowded? Try 1,568 sq. ft. of main floor living. This 3-year-old home features a large, comfortable living room complete with floor-to-ceiling rock slate fireplace. Spacious master bedroom with private ensuite. The main floor is completed by 2 more bedrooms plus large electric kitchen plus formal dining room, plus den plus 20' family room. Roughed-in fireplace, rec. room, 2 more bedrooms, laundry room, workshop and bathroom down. Beautiful view from the living room and large pastoral (non-sub-dividable) area at back. This will not last! Priced to sell at only $64,900. M.L.S.
385-7721 KENT MACLEOD 385-2016

1 ACRE 3 BEDROOM
If you like country living, you'll like this. Taxes $1 per year and water bill $0 per year. This country home features:
—big bright kitchen
—dining room and large living room
—drive-in garage in part basement.
The balance of basement could easily be dug out. Lots of room for house expansion. Plenty of trees for kids to play in! $37,500.
KENT MACLEOD
385-7721 385-2016

UNDER $30,000 DUPLEXED ZONED
Can anything be good under $30,000? Try this for a starter home or for upgrading property. This two-bedroom home in better part of Esquimalt is now ready for your inspection. Priced to sell at only $25,500. Phone now for this new M.L.S. listing.
385-7721 KENT MacLEOD 385-2016

CANADA PERMANENT TRUST
ON DOUGLAS AT FORT

Open Daily 2-4
2421 Currie Rd.
Oak Bay, $52,900. Beautiful 1250 sq. ft., full bsmt home near Windsor Park. 2 bdrms. up, 1 down, separate dining rm with sun rm attached. D.I. garage Landscaped grounds. SID HASLAM 477-1994 or GRAY LAITE 656-5267 or 382-9191 (MLS).

Beckwith
A rare opportunity for a home in this sought after area. 3 Bdrms, 4th plus den down, lge lot nicely landscaped. H-W floors, FP. A terrific value at $56,500 (MLS). Phone GRAY LAITE at 656-5267 or SID HASLAM at 477-1994 or 382-9191.

Large Family
Sound, older 2-storey home offers spacious family living area with 4 Bdrms. up, large kitchen, dining and living rm, full bsmt with rec rm. Centrally located, easy care lot and separate 2-car garage. Owner moving and open to offers on $41,900. (MLS). For details please phone HERB McDANNOLD at 658-8844 or 382-9191.

Sidney — ½ Acre
Older 2-bdrm. home in good condition on lge. lot within walking distance of shops. Good potential. (MLS). BILL SANDERS, 479-3394 bathrooms (the Master BR is a or PAUL HYATT 656-3150 or 382-9191.

Canada Permanent

MODERN 3-BEDROOM HOME, NEAR SCHOOLS AND OTHER NICE HOMES IN LAKE HILL. Wall-to-wall carpet THROUGHOUT. PRICED LOW FOR QUICK SALE. $45,500. 386-7097.

READY FOR OCCUPANCY NEW SPANISH MEDITERRANEAN HOME 1505 WINCHESTER ROAD 477-3402

ONE BLOCK OFF BEACH. NEW 3-bedroom home. Low 50's. 478-6268.

OAK BAY, 2 BR $46,000. ML 9050. Bob Hughes, Westgate Realty 388-9941 or 592-2128.

250 HOUSES FOR SALE

FOR SALE
Royal Trust
"THE SIGN THAT SELLS"
3400 DOUGLAS ST.
384-8001

OPEN HOUSE
FRI., SAT., 1:30-4:30 P.M.
1059 ROSLYN ROAD
Price reduced on this immaculate South Oak Bay 2-bedroom basement bungalow. Tastefully renovated and decorated, easy lot to keep up with, back lane. Fruit trees, separate garage, quiet street. See this good value. Price $46,900. MLS
384-8001 BUD ZUCK 598-7215

SIDNEY
OWNER SAYS "SELL"!
He has decided not to rent — three bedrooms, full basement with roughed-in rec. room. Good sized living room with fireplace, large eating area in kitchen. One and one half bathrooms. Good financing. Only five years old. Asking $45,900. Call GLEN or MARG McGREGOR 384-8001 or Res. 477-3675 anytime.

339 COTLOW
Price drastically reduced for a quick sale. This is a beautiful family home on 1.2 acres. Circle driveway. Large trees on property that gives seclusion and yet the garden with the roses, is so sunny. A large living room, good sized kitchen with eating area — three bedrooms on main floor — large bedroom down and rumpus room and another ½ bathroom. Please let us show you this home, such a good buy at $56,900. GLEN or MARG McGREGOR 384-8001 or 477-3675 Res.

GORDON HEAD
Almost new 4-bedroom home, large living room with fireplace, dining room, family room off kitchen. Master bedroom en suite — plus 2-pce. off family room. Also good financing ... low interest rate mortgage of 9 per cent that can be assumed. Located in an area of new homes. $57,900. MLS. JESSIE McGRATH, 384-8001.

GORGE AREA
Immediate possession on this spotless home. 3 bedrooms on main plus one down, living room with fireplace, separate dining room, new cabinet kitchen. Large sundeck, plus rec. room in full basement. Close to shops, schools and bus. Asking $46,500. MLS. JESSIE McGRATH, 384-8001.

METCHOSIN AREA
Located in Happy Valley area on large treed lot, a 3-bedroom rancher. Sunken living room with fireplace, large kitchen with eating area. Utility area plumbed for washer and dryer. Asking only $40,000. To view please call JESSIE McGRATH, 384-8001.

UNIVERSITY EXECUTIVE
Immaculate 3-year-old, 2-storey Colonial, 4-bedroom home in an area of fine new homes. 2½ baths, 2 fireplaces. Warm den. Separate dining room. Ideal kitchen with enclosed laundry area. Sea glimpses from sundeck and bedrooms. Full basement. Double garage. Asking $89,500. CHES or MERYLE HAYS 384-8001 or Res. 477-8324.

LOVELY RETIREMENT HOME
COOK-QUADRA
A brand new listing that would be a perfect starter or retirement home. Bright cheerful rooms including charming living room, hardwood floors, fireplace, immaculate kitchen with dining nook, 2 bedrooms. Full high basement. Lot 50x146 includes fruit trees and garden area. On bus route close to all amenities. Price $42,500. To view call MARGARET JOHNSTON 384-8001 or Res. 479-1589.

A GENUINE OPPORTUNITY
To move up to an attractive 4-year-old, three-bedroom home in popular Glen Lake area. We will take your home in trade. IMMEDIATE DECISION — if it's and's or but's, call RAY SMITH 384-8001 or Res. 479-7777. Full price $49,900. MLS.

IN-LAW SUITE
Spotless three-bedroom home with 1-bedroom suite on double lot, Carey Rd. area. Close to schools, bus and shopping. Full price $48,900. MLS. RAY SMITH 384-8001 or Res. 479-7777.

GORGE
$42,500 MLS
2 bedrooms, separate dining, full basement, ½ block to bus. Good terms. Immediate possession. Call RAY SMITH 384-8001 or Res. 479-7777.

—SPECTACULAR—
ULTRA-MODERN
3-bedroom home in Gordon Head. Features include:
—Entrance foyer
—Raised dining
—Round brick open F.P. in sunken "Gossip Pit"
—Semi-Open Unique master bedroom
—Utility room off kitchen
—Separate garage
—Full price $72,000. MLS
For further information please call RAY SMITH 384-8001 (24 hrs.), Res. 479-7777.

MILL BAY
NEW EXCLUSIVE
Lovely 2-bedroom retirement bungalow nestled among tall trees and just a block from the ocean. Beautifully kept with W-W carpets in attractive living room and bedrooms. Landscaped ½-acre lot. Quiet country living with all the amenities of town and offered for sale at only $39,500. To view please call ETTIE HEPBURN 384-8001 or Res. 385-4594. Courtesy to all realtors.

CLOVERDALE DISTRICT
975 SCOTIA ST.
2-bedroom bungalow. Good sized living room with fireplace, large kitchen with separate eating area. Full high cement basement. Wired and plumbed. Completely upgraded. Asking $37,500. CHES HAYS 384-8001 or Res. 477-8324.

OLYMPIC REALTY LTD.
385-5741

MUST SELL!
Price reduced $3,000 — now asking only $19,500 for 2 acres in the Klahanie sub-division, off Happy Valley Rd. Call DON OAKES, 385 5741 or Res. 478-4334.

VENDOR SAYS SELL
Cozy 2-bedroom cottage situated close to schools and shopping centre in Langford. The present home is only 450 sq. ft., but there is lots of room on the better than average sized lot for future expansion. Ideal starter or retirement. Come and view this property with me and make an offer on the asking price of $23,900. SHIRLEY McLEOD, 478-2864 or office 385-5741.

FAIRFIELD
TRY $2,800 DOWN
3-bedroom, full basement older home in excellent area. NEEDS REDECORATING. Family who qualifies for B.C. Second Mortgage may possibly own this solid older home for approx. $2,800 down. Phone today for details and to view. Asking $38,500. MLS 8985.
RAY MORRISON
385-5741 or res. 477-8801

WELL GROOMED ESQUIMALT
New listing. Clean, comfortable 2-B.R. home plus extra B.R. in basement, L.R., D.R. large family kitchen, 3-pce. bath. All services renewed. OOM heat. Asking $35,500. ML 9657. Call F. COLOMBIN, 385-5741 or 385-3033.

ALLTOWN REALTY LTD.
477-6973

FOR SALE BY OWNER: 6 month old, 3-bedroom home, situated in Happy Valley area, on 2.73 acres. $69,000. 478-4274.

250 HOUSES FOR SALE

MAYFAIR REALTY
3153 Douglas St. 386-2955
WOODWARD'S MAYFAIR CENTRE

OPEN HOUSE
FRI., SAT.
1:30-4 p.m.
900 RANKIN
Priced to sell! Only $59,500. New 1500 sq. ft. home on sewer, curbed street, storm drain, treed lot. Three bedrooms, 1½ baths, family kitchen, L-shaped living room and dining room, also a 13x25 family room finished in plaster and panelling — all this on the main floor. High basement for further development. 10% mortgage. GEORGE PARSONS, 386-2955 or res. 598-3847.

OPEN HOUSE
356 ROBERTSON
SAT., 2-4 p.m.
Reduced to $44,950 today — inspect this impeccable 2-bedroom home in the Hollywood Crescent area of Fairfield — you will agree that it is a good buy. Top quality hardwood floors — a fireplace that performs — a dining room of generous size — basement, of course, with an ample drive-in garage. Large lawns and garden area — all fenced, fruit trees too. See on Saturday for sure. J. J. WILLIAMS, 386-2955 or res. 479-1163.

BROADMEAD NO-STEP BEAUTY
It's long and lovely and on ½-acre landscaped lot. 3 bedrooms and 3 baths (one 4-pce. ensuite) with rich W-W throughout. A warm family room with fireplace adjoining the kitchen plus laundry room and den or 4th bedroom. Huge dble garage. Living room and dining room with F.P. Asking $84,900 (MLS 9451). LEIGHTON NOBLE, 386-9255 or res. 658-8968.

NEW WATERFRONT HOME—$79,000
Under construction in a new, fully-serviced subdivision on the Gorge. Lot is nearly 200 ft. deep with over 70 ft. of waterfront for your canoe or boat. Home has 3 bedrooms, 2 baths, full high basement with 27x13 rumpus room area with second fireplace roughed-in. Also 12 ft. sliding glass doors open onto waterfront backyard from the unfinished rumpus room. Small sunken garden will separate the garage from the house. Mortgage is available if desired. Trades considered. Call: GEORGE WALL, 386-2955 or Res. 478-5681.

WALK TO TOWN
And live in luxury — no, this is not a condominium but a 2-bedroom home of exceptional design and construction. Large and gracious entrance hall, L-shaped living and dining room, rock fireplace, a kitchen to suit any housewife, loaded with cabinets and arborite counters and stainless steel sinks. A drive-in garage in basement. Well landscaped and all fenced. 13 years old, beautifully maintained. Only $43,900. To view call J. J. WILLIAMS at 386-2955 or Res. 479-1163. (Afternoons only please, owing to ill health.)

PRICE REDUCED $3,750
Now MLS and priced realistically at $49,500. This lovely Northridge 3-BR (1 down) home offers built-in range and oven, huge sundeck, LR with FP, DR, and a well landscaped yard with shrubs, bulbs, etc. To view please call LEIGHTON NOBLE, 386-2955 or res. 658-8968.

Island Pacific Realty
3200 QUADRA 388-6231

ROYAL OAK $48,300
3 bedroom home on bigger than average lot. Full basement with rec room. Fruit trees. $8,000 down, living room, dining room with FP, phone now for appt. to view. MLS. OLE KNUDSEN 388-6231 or 598-2461.

APARTMENT BLUES
Tired of apartment living, retreat to this cosy compact retirement home in Sidney. Just a pleasant stroll to beach and shopping. You must see the inside to appreciate decor and immaculate condition. MLS $37,500. CALL HAZEL CAMPBELL 388-6231 or 382-8956.

9 SUITE APT.
OLDER JAMES BAY conversion with lovely harbour views. This is priced to sell. $69,500. Wonderful holding property. Mrs. McKeage 388-6231 or 479-5868.

OLD CHARACTER HOME $28,900
Walking distance to downtown. 4 bedrooms, living room, dining room has fireplace. Lots of possibilities for handyman. CALL GLENN NICHOLLS, 388-6275 LOCAL 572 or GERRY FINNIGAN LOCAL 2516.

"COUNTRY LIVING" EXTRA LOT
2 bedroom plus 1 in bsmt., cosy carpeted living room, attractive copper fireplace, large kitchen with in-line eating area. Two lots 75x126 each. Brand new on the market and asking only $48,900. QUICKLY CALL IRENE DALZIEL 388-6231 or 477-6380.

INFLATION FIGHTERS!
I have available 2 and 3 bedroom homes ranging from $28,000 to $35,000 located in various areas. Become a home-owner while these properties are available to the market. BOB KOHLRUSS RES: 479-5971 or 388-6231.

METCHOSIN 5 BEDROOMS
This well maintained home features 2 fireplaces, 3 bathrooms, full basement, sundeck and double garage. Vendor will carry $35,000 1st mtge. at 10%. Priced at $58,000. Don't miss this. Phone GERRY FINNIGAN 388-6275 Loc. 2516 or GLENN NICHOLLS Loc. 572.

$38,000 at 10%
METCHOSIN AREA
Nice quiet area and the house is spotlessly clean. Only 7 yrs old split-level. 3 bedrooms and a den. Easy care landscaped lot gives seclusion. Price reduced to $57,900. QUICKLY CALL IRENE DALZIEL 388-6231 or 477-6380.

WALK TO SIMPSONS-SEARS
Large older home with 5 bedrooms and in-law suite in tip-top shape. Good wiring and plumbing. Reasonable priced at $48,900. Call CHRIS GREIG at 388-6231 or 479-7995.

HANDYMAN SPECIAL
$29,500
Older triplex situated close in. The home is basically sound but needs redecorating. Comprises of two-two bedroom units and plus in-law in basement. Call CHRIS GREIG 388-6231 or 479-7995.

NEW HOMES
RIDLEY BROS.
DEVELOPMENT CO. LTD.
478-1721 EVES. 388-4773

GORDON HEAD
Lovely 3 year old, 3 bedroom, 1½ bathrooms, home on quiet cul-de-sac double carport and sundeck, full basement, 9 per cent existing mortgage. 477-8480.

CLOSE TO OCEAN IN CITY, 2 bedroom stucco bungalow, double garage, garden, apartment zoned lot 60x120. $36,900. 386-3670.

250 HOUSES FOR SALE

Montreal Trust

NEW LISTING IN GORDON HEAD — $61,900.
This lovely family home is situated on a larger than average beautifully landscaped lot with mature arbutus trees in the front garden. The entertainment sized living room has gold wall-to-wall carpeting and a white brick floor-to-ceiling fireplace. Sliding glass doors from the dining room lead out to a tri-leveled sundeck overlooking the back garden. Three good-sized bedrooms, 1½ baths and a cheery kitchen with eating nook complete the main level. The full basement is practically completed with lrge recreation room, den with old brick feature wall workshop, laundry and roughed in third bathroom. This home must sell as the owner is moving from the city. See it at the open house or phone for a prior appointment to view. MLS.
386-2111 JEANNE LUCAS 477-1342

QUIET CUL-DE-SAC COLWOOD
This lovely modern family home has three bedrooms, living room with raised hearth fireplace and dining room with a bay window overlooking the back garden, plus cherry kitchen with eating area. The full high basement has a finished recreation room with wet bar, drive in garage and space for extra bedroom or workshop. All this on a charming high lot with all sorts of potential for the gardener. Must be sold so call today and make your offer on the asking price of $54,975. MLS.
386-2111 JEANNE LUCAS 477-1342

DEEP COVE
1.1 ACRES OF TREED SECLUSION
Sturdy, custom-built post and beam home with loads of extras. Sunken living room with old brick fireplace. Conveniently designed kitchen with built-in range and oven. Plus dining room, three bedrooms and den. Carpeted throughout. Double garage and wrap-around patio. All this for $79,900. View soon with:
DARLENE PEDERSEN
656-3924 656-1881

BETTER THAN NEW
Transferred owners must bid their home a hasty goodbye. Ideal location at 9498 Greenglade, just a short distance from Sidney in new cul-de-sac. Tastefully decorated with four bedrooms, den, 2 baths, full high basement. Sundeck off dining room overlooks treed backyard. Wall to wall throughout. Completely landscaped. Excellent mortgage. MLS. View with:
DARLENE PEDERSEN
656-3924 656-1881

PEACE AND PRIVACY OVERLOOKING BEAUTIFUL CADBORO BAY
Spacious modern family home — 4 bedrooms. Close to schools, shopping and University. Large LR and DR with dream kitchen. You'll love the large view patio. Full ground level lower floor. Double carport and easily cared for grounds. 4 fine homes in a most desirable area — Asking $83,750. MLS. See it with
386-2111 DOUG SHORTT 598-3684
386-2111 ART PEAKER 477-3957

Wall & Redekop Homefinders Realty Ltd.
3480 Douglas 386-2911

OPEN HOUSE
2405 BETTE DRIVE
(end of Charlotte Dr.)
SATURDAY, 2-4:30 p.m.
in Colwood Lake Estates.
—Now ONLY $52,900!
—Large 10% mortgage.
—Immaculate 3-bdrm. home
—Beautiful rock fireplace.
—4th bdrm. and large rec. rm. roughed in. MLS
AUDREY GRIMSHAW
386-2911 anytime.

2 ACRES
P-L-U-S
Three-bedroom, well-built stucco home featuring family size kitchen, nice L.R. with oak floors, 8' basement with laundry area and loads of space for developing. Only $45,500!
SHIRLEE MOLLBERG
386-2911 or 478-5327 anytime.

S-I-D-N-E-Y
TOWNHOUSE — $32,500
View this delightful 2-bdrm. townhouse. 1½ bathrooms. Compact kitchen. W-W large L.R. with your own private patio. Large dining area. throughout. Good financing. Buy now and be in for Xmas.
RUTH SALAGA
386-2911 or 479-5632.

REDUCED $5,000
This lovely 3-bedroom character bungalow must be sold. Located in Fairfield on spacious park-like lot with lots of mature shrubs and trees. Short walk to the sea. Features large living room, separate family room, 2 baths, economical hot water heat and double garage. Now asking $64,500 with good financing available. Phone now for appt to view. MLS 9342.
MARILYN MOORE
386-2911 or 478-2482

$33,000
3-BDRM., 5 YRS. OLD. SAANICH. W.-W. Carpets; Fireplace. 50'x160' lot, great for gardening. ML 8763.
JOHN NORTON
388-6162 or 386-2911

SIDNEY — $44,444
3-year-old, full basement, 3-bedroom home. Good sized lot and trees. Large living and dining room with floor-to-ceiling fireplace. Wall-to-wall carpeting. Good size bedrooms. Rec. room in bsmt. Styled in log cabin fashion. Carport.
HAROLD BARBER
386-2911 or 479-6479

TEN MILE POINT
Price REDUCED to $40,900.
Approx. 1-3 acre of beautifully treed property. Has lovely sea view, 1 lot away from water with easy access to water. Excellent building lot recently perc tested. For further details call:
MAY or BOB HAMILTON
386-2911 or 656-4692

Engineered Homes
Canada's Most Honored Builder Have
NEW HOMES
in
NORTHRIDGE TERRACE
Take Mann Ave. off Glanford and follow the signs.
OPEN FOR INSPECTION
2-5 p.m. Thurs., Fri., Sat., Sun. or by appointment.
Call anytime.
Harrry Atkey — Eves. 598-1737
or
Engineered Homes
385-6211 19 Cadillac Ave. 385-6212

4 BDRMS.—$41,900
Spacious and cozy with W-W shag carpets, brick fireplace, family rm., plus 4 nice bdrms. with big closets! All this and more on one floor. Call to view with C. Eshom 478-5763 or 386-2971
Bitterman Real Estate

PRIVATE. MUST BE SOLD BY Nov. 15th. 3 bedroom home on Texada Island, nice view, close to ferry. Asking $13,500 with $1,000 down. Excellent financing on balance. Will accept best offer by Nov. 15. 338-5379, 335-2123 Mr. Sinclair.

GORDON HEAD BY OWNER
Almost new 2-bedroom, en suite, 1200 sq. ft., full basement, carport, sundeck. Near Lambrick Park. $50,000. 477-4005 after 6.

250 HOUSES FOR SALE

JACK MEARS OAK BAY REALTY LTD.
"The Professional People"
Coast to Coast Real State Service
2194 OAK BAY 598-3321
3618 SHELBOURNE 598-3344

Feel Like A Winner?
You'll be one, as the new owner of this 3 bedroom, plus, home. Quality throughout, immaculately maintained by one owner (17 years). Quiet area, but near bus and centres of activity, one of today's best at $58,500. Please call: ROY GOULD or EDNA VLIET at 598-3344 anytime.

SxS Duplex Gordon Head
About 5 years old. Attractive in appearance and well constructed. Living room, kitchen, utility and two piece bathroom on main floor. Three bedrooms, bathroom up (each side). Extra storage areas. $79,500. Call: JOHN HOLMS at 598-3344 anytime.

Rural Cozy
Country living at a reasonable price. Surrounded by trees and the outdoors. Five room cottage with two bedrooms. Low property taxes. $26,300. Call: JOHN HOLMS at 598-3344 anytime.

Family Needed
Young Executives or professionals needing a fine comfortable home with an exclusive address should investigate this new one on "Oak Shade Lane" off Fashionable "Rockland Ave." Large lot 85' frontage. Most pleasant outlook into natural trees. This comfortable large home has all the amenities and possibilities for most gracious and active living. Two fireplaces, ensuite plumbing, instant oil hot water, luxurious carpeting, three bedrooms, superior kitchen appointments, double carport and useable summer sundeck. All this with Mr. Aasebo's builders guarantee and assistance. Exclusive for $84,000. Call: URSULA E. S. LaLONDE at 598-3344 anytime.

Reid This
Something old, something new, something borrowed, is this for you? Older 3 bedroom, 2 storey, newly redecorated, existing 11% mortgage, full price $26,500. New MLS. For further details call: RUBY REID at 598-3321 anytime.

Four Bedrooms Oak Bay
Charming character home redecorated with a personal touch. Two dens, two fireplaces, vanity and utility rooms main floor. MLS 9848. Try a trade or talk terms. $70,000. To view please call: RUPERT GRANT at 598-3321 or 598-2763.

Gorge Area, $37,900
Cozy 3-bedroom older home with room for expansion. New bathroom. Wall to wall in hall and living room. Fireplace. Large bright kitchen. Modern wiring and plumbing, including washer and dryer hookups in basement. Fully fenced backyard with garden area. Close to all amenities. Call: ART MAUGER at 598-3321 or 598-5109.

Country Seclusion 1¼ Acre — Close In
This is an ideal parcel for party who likes seclusion in a park like area. Has small cottage at present and property suitable for a family home. Priced at $57,900. Open to offers. Good holding property. For further information please call: HAROLD WHILEY at 598-3321 or res: 592-2798. BILL MOHR at 598-3321 or res: 598-6716.

BICO
BOORMAN INVESTMENT Co. Ltd. — 386-7521

OPEN HOUSE
2690 CADBORO BAY
TODAY 2-5 P.M.
THURSDAY 2-5 P.M.
Generous sized rooms in this vacant immaculate two-bedroom bungalow of 1193 sq. ft. floor area. Full basement with extra room. Beautiful garden in lawns and fruit trees. 1974 net taxes $260.41. MLS
Reduced Price $46,900
386-7521 STAN CORNISH 592-6079

OPEN WEEK DAYS
1:30-3:30
UNTIL SOLD
3132 MILGROVE ST.
Living room with feature fireplace wall 3 bedrooms. Large lot with extra parking. $39,900.
386-7521 DEAN ELLIOTT 383-7339

OPEN FRI., SAT.
1-4 p.m.
711 PEMBERTON
Price cut over $5,000 on this estate mansion, now licenced for rest home. A good money maker, or no problems converting. Over 5 bedrooms, 5 fireplaces. Illness forces sale. Rockland district. Top value at $99,500.
386-7521 DEAN ELLIOTT 383-7339

GOOD LIVING PLUS!
Independence and security can be yours in this thriving grocery business, with lots of room for expansion and additional lines. Located on busy block near Oak Bay border, and asking only $4,500 plus stock. Please call exclusive salesman anytime.
E. KAY 386-7521

ROLSTON AREA
One-owner 3-bedroom bungalow. Ideal for retired or small family. Living room with fireplace. Dining room. Large convenient kitchen with utility room off. MLS. Asking $44,900. To view call:
386-7521 DEL HOEGI 383-0516

1111 Government St.

Island Homes Ltd.
2504 DOUGLAS
386-7545

HALF ACRE OF GOOD GARDEN SOIL
Very nice 2 bedroom home with full basement, large living room, with fireplace, family size kitchen. Hot water heat. Drive-under garage, several fruit trees. Excellent for "Active" retirement. Full price $47,000. Terms may be arranged. MLS.
Call LLOYD ELLIS 658-8222

WHITTOME'S
4520 West Saanich Road
Royal Oak Branch
479-1667

BRENTWOOD BAY AREA. COMfortable 12 year old, convenient, private, ideal size, unique setting and view. $52,900. 652-3753.

250 HOUSES FOR SALE

J.D. BOSDET LTD.
120 - 727 JOHNSON ST. 386-3128

BETTER THAN AVERAGE SAANICHTON
A very well-built home featuring large living and dining rooms, family sized kitchen with ample eating area, opening onto covered sundeck. 3 large bedrooms (master ensuite). Full basement with roughed-in second fireplace and plumbing. Asking $56,900. Call:
Bruce Pollok 385-2651 Ed Kraft 652-3676 Alice Moore 592-4529

NEW BAVARIAN 3 BEDROOMS
A most attractive home new and different featuring 1,328 sq. ft. of comfortable living including large living room, separate dining room, kitchen with eating area opening onto 500 sq. ft. covered sundeck with views of the Malahat; 3 large bedrooms, 1½ bathrooms, and full basement with roughed-in fireplace and plumbing. Large fully serviced lot at the end of a quiet cul-de-sac. Price $59,900.
Alice Moore 592-4529 Bruce Pollok 385-2651 Ed Kraft 652-3676

IMMEDIATE POSSESSION $36,900
3-bedroom family home, close to all schools. Immaculate condition. Lovely kitchen. Full high basement. Located on a quiet cul-de-sac. This has to be one of the best buys on the market. Try $5,000 down. Call:
Alice Moore 592-4529 Ed Kraft 652-3676 Bruce Pollok 385-2651

OAK TREES Gorge Area
Delightful 2-BR no-step home in the Burnside area, featuring large living room and bright cabinet kitchen. The sundeck overlooks a large 50x166 beautifully landscaped lot. Vendor will carry up to $24,000 on an agreement for sale. MLS 9534. Call:
Ed Kraft — 652-3676 or
Alice Moore — 592-4529.

4 PARCELS METCHOSIN
Approx. 3½ acres each and priced from $27,500 to $47,000, offering pastural and treed areas. Our vendors agrae to carry large portions on agreement for sales to a good covenant. MLS 9170. Call: Alice Moore — 592-4529 or Ed Kraft — 652-3676.

Western Homes Ltd.

CHRISTMAS PRESENT WITH A BONUS!
JUST REDUCED $4,500. BEAUTIFULLY arranged and DESIGNED this BRAND NEW HOME offers the very best in family living. Graced by large L.R., D.R., spacious kitchen, 3 big bedrooms. Master 3-pce. en suite, 2 floor-to-ceiling stone fireplaces. Full High R.I. basement — over 1,500 sq. ft. on each floor, it's a MUST TO SEE. (9821). Price $59,900.
Terry Eden
386-3494, 479-1528
or
Wilf Cotton
386-3494, 479-3876

$57,900 TREED LOT C. SAANICH
4 bedrooms, den, rec rm. with bar and separate utility. A really good home in a fine family area. ML 9916.
FOR FULL PARTICULARS CALL NOW
Jack Davis
386-3494 (24 hrs.)

OPEN HOUSE
1018 HASLAM RD.
SAT., NOV. 16
1:30 - 4:30
A lovely 3-bedroom, full basement family home located on over 1-3 of an acre in the Glen Lake area. Priced at only $46,500, financing available (9745) For prior viewing phone
Neil R. MacDonald
386-3494 (24 hrs.)

FOR SALE Royal Trust "THE SIGN THAT SELLS"
4082 SHELBOURNE ST.
477-0191

OPEN HOUSE
5222 BECKTON
THURS. NOV. 14, 1-4 P.M.
CORDOVA BAY
$66,900
Tudor styled home, only 3½ yrs old. Main floor features 3 bedrooms, 4-Pce bath, 2-Pce ensuite. Good size kitchen plus dining room-Living room with fireplace. Full basement has rec rm. with fireplace. Bathroom plumbed for 3-Pce (now only 1) and roughed in 4th bedroom. Good sea glimpses on 80x125 ft. lot — good financing. Vacant as owner has been transferred means quick possession. MLS 9932 for more information please call JULIE MANNESS 479-8019 or ART EVANS 658-8924. Bus. 477-0191.

T/C TOWN AND COUNTRY REALTY
3617 DOUGLAS STREET
382-7276

NEAR SEARS
Ideally situated for easy approach to Hillside and University here is a sturdily built 3-bedroom family home ready for immediate occupancy, $8,000.00 down and vendor will carry entire balance at 12 per cent. Neat and tidy, warm and comfy. Full price $47,000.00. Call A. Klenman to view 592-9771 (Jves.) or 382-7276 (days).

SSC
SWINERTON, STEWART CLARK LTD.
1381 BLANSHARD 385-2481

GOOD TERMS OR CASH NEWISH
Sparkling clean and bright. Well built stucco bungalow of 5 rooms plus full high basement with 2 extra bedrooms. Walking distance, early possession. Very nice. Asking $44,900.
Ken Walters — 385-2481 — anytime

B.C. LAND AND INSURANCE AGENCY LTD.

250 HOUSES FOR SALE

BLOCK BROS
1800 Blanshard
3636 Shelbourne
1949 Sooke Rd.

Trade Your Equity
Average financing at approx. 11.25% will get you into this new, 4-bdrm., 3-bath home in prestige location with equity or down payment of approx. $30,000 on asking price $99,900.
386-3231 D. R. NELSON 384-6882

HOME WORKSHOP
This very special home has a 24x25 workshop for woodworkers or mechanics. Kitchen has blt.-in oven and range. Lge. recreation rm. with shuffle oard. Strategically located for only $41,900.
386-3231 RUSS McDOWELL 382-7930

3-BR. SEAVIEW CORDOVA BAY
Exquisitely appointed home on lovely Lochside Dr. Expensively finished with plush carpets, spiral stairway to lower level, beautiful draperies and some furnishings. Charmingly landscaped lot, large sundeck, workshop and many extras. Only $74,900.
386-3231 JEFF CHALK 477-8274

CAN YOU BUY THIS FINANCING?
—Brand new, 3 BRs, split level
—$7,000 cash down payment
—$30,000 1st at 12%, $309.57 per mon., 25 yr. amort., 5 year term
—$15,000 2nd at 9%, $133.38 per mon., 3 year term
Plus $1000 free grant from Gov't for first time home owners. MLS.
John Adank 478-5561, 479-8135

SANTA — BUY ME
This smashing 3-BR home on a view lot. Situated in Thetis Hts. Something for everyone in the family.
Mrs. Jenkins 478-5561, 478-6458

Talk About Value
Homes in all price ranges, all kinds of good financing. Let me find you "THAT HOUSE".
Mrs. Jenkins 478-5561, 478-6458

FAIRFIELD BY THE OCEAN
Quiet 5-BR, 1456 sq. ft. plus pretty lot. Some appliances. Vendor will carry big mortgage at 10% if you have $15,000 cash or more. Asking $58,000.
JAMIE MacGREGOR
477-1841 477-4270

CHARMAN PACIFIC REALTY LTD.
608 Broughton St.
385-9765

OPEN HOUSE
SATURDAY
1:30 - 4:30 p.m.
COME HOME FOR LUNCH
to a brand new 3-bedroom bungalow, with living-dining room, kitchen and DAYLIGHT basement. ALL OVERLOOKING
Cedar Hill Golf Course
It's QUIET HERE! 3rd plumbing and 2nd fireplace roughed in! DOUBLE CARPORT AND HUGE SUNDECK! IMMEDIATE POSSESSION! $64,900.
3254 MEGAW PL.
OFF OCEAN VIEW — DONCASTER
ALF PORCHER
385-9765 598-8113

FAIRFIELD
Well-maintained, older home with shag carpeting in 3 bedrooms, living and dining rooms, all on one floor. High basement has garage, laundry and oil furnace. Quiet street. $40,900.
IMMEDIATE POSSESSION!
ALF PORCHER
385-9765 598-8113

Bayshore realty ltd.
512 Fort St./388-6424

BROADMEAD
$86,500. A new quality home high on the hill. Four bedrooms, three bathrooms, den, two sundecks, pantry, wall to wall, panelling and wall paper accents. Full basement ready for further development.
BRENT D. EWING
388-6424 (Res. 658-5661)

RITHET'S
for
Real Estate
Insurance
Appraisals
714 FORT
382-4251

WESTERHAM
ESTATES LTD.
1070 DOUGLAS 382-6151

GORDON HEAD'S BEST BUY!
PRICE SLASHED!
MOVE RIGHT IN!
—4 BR's, 2½ bathrooms.
—2 fireplaces
—vast sundeck
—excellent rec room
—appliances included
—Now only $59,950. MLS.
Full details KELLY DICKSON 477-1683 or DICK BATEY 492-4607.

BY OWNER — $41,500.
Quality 2-bedroom house, close to university, features electric heat, leaded glass windows, fireplace, stove and fridge, full basement with large rumpus room and bath, lots of cupboard space for storage, separate garage or workshop, 22x12, lot 62x127. No agents. 477-3856, for appointment.

$34,500
987 Ambassador Drive, 1 bedroom, with finished room in basement, lot size 60x150, in very good area. 383-2173.

250 HOUSES FOR SALE

SINCE 1887 Pemberton, Holmes Ltd.
1000 Government St.

OPEN HOUSE
SATURDAY, 1:30-4:30 P.M.
3933 GRANGE RD.
An excellent family home approx. 15 yrs. old featuring 3 brs. and full basment situated on a large treed lot. Needs a little work but more than compensated for in the asking price of $40,900. To view anytime call:
384-8126 LARRY BROOKS 383-3203

OPEN HOUSE
SATURDAY, 1:30-4:30 p.m.
3072 CARROLL ST.
A meticulous home, 2 brs. on the main and 3rd br., laundry room and large rec. room in the fully completed basement. Excellent value at $39,000. MLS.
384-8126 WALT SLOCOMB 383-4035

OPEN HOUSE
387 FARVIEW RD.
FRI., SAT., 1:30-4:30
(Off Metchosin Rd.)
NOW REDUCED TO $50,900
One of the better buy homes in the Colwood area. Owner has moved and immediate occupancy is available. This custom type home features:
—Attractive shake roof, interior plaster, carpeted floors.
—Spacious LR with raised hearth FP.
—Formal sized L-shaped DR.
—4th bedroom, rec. room and 2-pce. bath down.
—Large master bedroom with 2-piece en suite.
—Dream kitchen, eating area includes fridge and built-in stove.
For further details and for prior viewing please call
384-8126 A. J. GREENE 385-0795
384-8126 C. ANDERSON 477-3994

OPEN HOUSE
at
2310 BELMONT AVE.
SAT., NOV. 16, 2-4 P.M.
Come and see this neat 2-bedroom bungalow. Ideal for a retired couple or small family. Well priced at only $39,000.
384-8126 MR. GREENE 385-0795

MOVE IN FOR CHRISTMAS
This beautiful and big executive home is brand new and ready for the moving van. There is over 3,000 sq. ft. of delightfully different space in this unique home at
2319 HOLLYHILL PLACE
(off Lexington Ave.)
Basically 2 levels with the lower level for teenagers or children. It offers 4 or 5 bedrooms, 3 bathrooms (the Master BR is a suite in itself and luxuriously carpeted.) Parquet floors in LR and DR. Lovely seaviews and fully landscaped. $126,000. TRADE UP to this one. No capital gain tax involved. To inspect call
384-8126 MR. GREENE 385-0795

1211 MAYWOOD
COOK-MAPLEWOOD
Pleasant 3-bedroom bungalow with 2 additional bedrooms in full basement. Lovely terraced lot. ONLY $45,900.
384-8126 JACK COLWELL 385-3018

LONG, LOW, LOVELY
3860 ASCOT DRIVE
Offering you 1600 sq. ft. of ground level home, no basement here but ample storage space. Located on a large 1-3 acre lot close to Cedar Hill Golf Course. Only $52,500. Offers accepted.
384-8126 JACK COLWELL 385-3018

LOOK!
ONLY $2,000 DOWN
870 SNOWDROP
A beautiful starter or retirement 2-BR, full basement home on a large 66'x132' sewered lot. Completely redecorated and updated, this home has it all. Will qualify for C.M.H.C. Mtge. so you could be in with as little as $2,000 down. For further information contact
384-8126 JACK COLWELL 385-3018

NORTH SAANICH
11088 TRILLIAM PL.
6 months old, owner transferred and must part with this secluded dream home convenient to schools an shopping. 3 brs., 2 baths, one en suite. Large D.R. adjoining L.R. with stone F.P., visible from both. Built-in dishwasher, dble. garage convertible to rec. room. Thermopane windows, aluminium siding and shake roof. $62,500.
384-8126 JOE HEALD 652-2806

FAIRFIELD
RESIDENTIAL YET WITHIN WALKING DISTANCE TO SCHOOLS, 20 MINUTE BUS SERVICE AND PLAZA SHOPPING.
Designed for family living — four bedrooms, double plumbing, full wiring, developed basement and large sundeck. Fenced level garden with superb growing soil invites production of a variety of vegetables —reduce those family food costs! Offered at $55,000. (MLS).
384-8126 MR. SIMPSON 598-4056

4 BEDROOMS
ONLY $39,500
HI-QUADRA
Owners have purchased and we are delighted to offer this well built 1½ storey home at this reasonable price. Featuring:
—Full basement, rec rm or den and R.I., for extra bathroom
—garage
—The wiring, plumbing and heating unit in top condition representing good value on todays market.
—Close to schools, bus and shopping.
New MLS. For drive by or showing please call
C. A. CLIFF ANDERSON
384-8126 or 477-3994

LOOK!
1—643 KELLY RD. — Duplex, 3 years old. Each suite, 3 brs. Many extras. ¼ acre. Asking $69,500.
2—944 AVRIL RD. Modern 4-level 3-4 B.R., L.R. with F.P., 4 and 2-pce. baths. Rec. rm. plus bsmt. with further development potential. A large home reduced to only $46,000.
3—1764 EMERSON ST. Jubilee area. Bungalow 3-B.R. (1 bsmt.), Good lot with Oak Trees. MLS. Asking $35,000.
384-8126 JERRY DOWNER 479-1174

IMMEDIATE OCCUPANCY
1—New 4-level split, over 1800 sq. ft. in new, Esquimalt subdivision. $69,900. MLS.
2—NEW SPANISH 1325 sq. ft. plus vendor will complete Rec. rm. in full basement. $67,500. MLS.
3—FAIRFIELD, older 4-BR. 2-storey full-basement home on 50x141 ft. lot. $45,500. MLS.
4—BAY ST., 15-yr.-old 4-br. home, 1280 sq. ft. plus full bsmt. Needs TLC but vendor open to offers on asking price of $47,900. MLS.
384-8126 LARRY BROOKS 383-3203

COLWOOD LAKE
4 BEDROOMS — 3 BATHS
NOW ONLY $59,900
Move in tomorrow and enjoy the comfort of this 5-yr.-old quality-built home featuring:
—Oil hot water heating
—Spacious bright kitchen, golden ash cabinets, near new Maytag built-in DW, nice eating area.
—18'x16' L.R., feature wall with attractive white brick F.P., 12x11 L-shaped D.R.
—Gleaming oak floors, plastered walls, all in top condition.
—Full basement includes rec.rm., nicely finished den or extra.
—This clear title home is situated on a fully fenced 75'x150' lot. Carport.
May be shown at your convenience by phoning (MLS).
384-8126 C. ANDERSON 477-3994

BARGAIN
2 B.R. stucco bungalow on almost ½ acre. Located on VANLAND RD. 3 miles north of the Pacific 66 Service Station at MILL BAY. $27,500. MLS. For further information call
384-8126 MR. GREENE 385-0795

BY OWNER, 3-BEDROOM, FULL basement, fireplace, garden, quiet street, centrally located. May help with financing. 1282 Camrose Crescent. 386-7262.

250 HOUSES FOR SALE

MANN
T. L. MANN AND ASSOCIATES LTD.
598-5144

OPEN HOUSE
THURS., FRI. 1:00 - 4:00
1323 BALMORAL RD.
3 BDRM. INFLATION FIGHTER
AN OLDER RENOVATED HOME IN A GOOD LOCATION. LIVING RM. WITH F.P., DINING RM., W-W CARPET, BIG KITCHEN. 3 BDRMS. FULL BSMT., UPDATED PLUMBING, WIRING AND HEATING, W. AND D. CONNECTIONS IN BSMT., LARGE BACKYARD. CLOSE TO SCHOOLS, BUS AND TOWN. $34,500.
90% FINANCING AVAILABLE TO QUALIFIED PURCHASER
KEN MANN
BUS. 598-5144 RES. 592-7443

CADBORO BAY
You may purchase this outstanding home overlooking Cadboro Bay for $25,000 down and excellent terms. Large living room and dining room, exceptional kitchen, three bathrooms and family room. Beautifully appointed throughout. Secluded garden. Fabulous views. Full Price $99,000
P. G. JACKSON LIMITED
1070 DOUGLAS ST.
338-9102- 598-7463

National Trust SINCE 1898

NO INFLATION HERE
THREE bedroom condominium in Esquimalt for just $29,900. Loads of cupboard and storage area. Utility room, (wired and plumbed) just off kitchen. Semi enclosed patio. Compare this accommodation for this price ANY WHERE.
MIKE RUSSELL
388-5451 (24 hrs.)

Montague
1028 Blanshard 384-9318

STADACONA PARK
Completely renovated character home 3 large bedrooms; living room with unique old brick fireplace; entertainment size dining room with built-in China cabinet; modern kitchen, full basement with room for development. Asking only $46,500. MLS No. 10017. Please phone Wayne Butterfield at 384-9318 (office) or 479-8519 (res).

MUST BE SOLD
4-year-old, 3-bedroom home on lovely large, landscaped lot — immaculate. $53,600 with large 10% mortgage. (9634). Please call D. M. (Doug) MacKillop at 384-9318 (office) or 384-0308 (res.)

HENDERSON REALTY
WE BUY, SELL AND TRADE
385-9741 ANYTIME

BRAND NEW HOMES !!
COLWOOD
Only 9 3-bedroom homes on large beautifully treed lots left. Good financing, all down payments considered. $47,500 to $49,900.
W. McCARTER 592-3970
R. GIBSON 658-5153

Whyte & Gower
Oak By Properties Ltd.
2227 Oak Bay Ave.
592-2407

NR. HILLSIDE PLAZA
Cute 'n cosy 2 bedroom bungalow, bright kitchen, fireplace in living room, dining room, wall to wall carpets. Spacious rec. room in basement. Separate garage. Ideal starter or retirement home. Landscaped. Move in for Christmas. See this with VERA FRIEDRICH 592-2407 or 598-2610.

PRICE REDUCTION
½ ACRE
SAANICH PENINSULA
2-bedroom older home with out buildings on over ½ acre of sea view property in Saanichton in sewer area. Subdivision potential. IMMEDIATE POSSESSION. $39,900.
UNICON HOMES LTD.
KENT SMYTH 652-2652
(24 HRS.)

ONLY ONE LEFT
Brand new house on quiet cul-de-sac with underground services. Located in the Garden City Area convenient to buses, shops and schools. 3 bedrooms, 1½ baths, fireplace in L.R. Extra plumbing, rec. room and F.P. all roughed in in full basement. $53,900. MLS. 9843.
HAZEL CLARKE NORMA HILL
386-2911
Homefinders, Wall and Redekop

2 BEDROOM COTTAGE TYPE house. Douglas Street near Saanich Hall, older fix-me-up. $32,000. $12,000 down. Also extra lot available, zoned single family. 80' frontage. $18,000. 477-3003

BY OWNER, SMALL BUT NEAT 2 bedroom house. $27,900. Phone 388-7957.

253 COUNTRY HOMES AND PROPERTIES

SOOKE REALTY LTD.
6653 Sooke Road
642-5426

Retirement or first home? Pretty 2-bedroom home on pleasant lot close to village centre. Attached garage, large partial basement. Offer on $32,500

Pleasant 3-bedroom home on large treed lot on quiet road near highway and schools. Asking $33,500

Ideal retirement or starter home — nicely landscaped lot with view. 1-bedroom, large living room, kitchen and nook. Also guest cottage with sauna. $7,500 down, owner will carry balance of $30,500.

Several serviced lots from $12,900

Mrs. Florence Goldie 642-5426
Bob George 642-5670

MILL BAY — NEW HOME
Nearly 1 Acre
Just two miles north of the village, this appealing family size home is in a lovely wooded setting. 1512 square feet main floor and a bright high basement. The living room 27.7'x12.5' has a delightful Aztec fireplace and glass doors to a secluded deck. As well as a sunny 15x11 dining room, there's room for eating in the pretty kitchen and just loads of lovely knotty pine cabinets. The bathroom's big and beautiful with access off master bedroom as well as rough-in for two more bedrooms at lower level plus for a big rec. room as well as a bright work shop area and a utility room. There's more than average insulation to beat down the heating costs. Situated on a quiet paved road in a beautiful rural area. Priced at only $49,500.
Gray Lorenzen 652-1038
Malahat Realty 743-5525
Box 40, Mill Bay

5 Acres
Home and barns. Central Saanich Mini Ranch on 4.95 acres of excellent horse riding property. 2 lge. barns totalling 3,100 sq. ft. (up to 18 stalls capacity) feed and tack rooms) 215x110 riding ring, plus 4 paddocks, 50x92 ft. each. Completely fenced. Also chicken house. Small orchard. 4-bdrm home (2 up, 2 down) Rec. rm. and 2nd bath in fully developed 1,100 sq. ft. bsmt. $85,000. Call PAT DOERKSEN 478-3432 or 382-9191.
Canada Permanent

WEST SAANICH-BEAVER LAKE AREA
Home for happy people. Up-to-date 2 or 3-bedroom home, has 1250 sq. ft. floor area. Convenient kitchen includes a built-in oven, spacious living room and dining area, planned by the lady, together with 5 acres of land, well landscaped and in good heart, the price is $110,000 and may be purchased with a down payment of $50,000 and the balance by a First Mortgage to the vendor at only 10% interest. 5-year term, to a qualified purchaser. M.L. Call:
STAN WINTERBOTTOM
385-3435 598-2253

ONE OF A KIND!
Very few left like this gracious old character home in Metchosin, on nearly 14 acres, partly cleared with over 900 ft. frontage. An opportunity, which occurs seldom, to acquire a home with memories of the past and acreage with possibilities for the future. House needs some renovation but has plenty of potential. Priced for a quick sale at $85,000. MLS. Please view by appointment only.
386-2911 JO LENNOX 478-2563
Homefinders, Wall and Redekop

SUPERB COUNTRY HOME
Set on 2.04, well treed acres in Metchosin area, this lovely 2 year old 1800 sq. ft. family home offers unusual design, large living and dining areas. Family room off kitchen with fireplace, 3 bedrooms, 3 baths, secluded patio with extensive stonework, separate garage. Quiet rural atmosphere close to beach and golf club. Phone now to view.
JO LENNOX 478-2563 or 386-2911
MARILYN MOORE 478-2482 or 386-2911
Homefinders, Wall and Redekop

12 MINS. FROM TOWN
Three-acre seclusion with well-kept 2-bedroom home on dead end street, for one of the most peaceful settings on the peninsula. Room for horses with fine riding country closeby. Partially cleared with enough trees for infinite variety. Immediate possession. MLS. CALL HAZEL CAMPBELL, 388-6231 or 382-8956. Island Pacific Rlty.

SEA VIEW
First time on the market. 1½ acres West Coast Road, 3 miles from Sooke overlooking the Strait. Nice trees, partly finished 1300 sq ft. home plus 1 room cottage.
ONLY $29,750
P. G. JACKSON LTD.
1070 DOUGLAS ST.
388-9102 598-7463

NORTH SAANICH 3¼ ACRES. Fully fenced suitable for animals or market garden. Four-bedroom home, garage. Stable. pig pen, chicken house, fruit trees. FANTASTIC. ASKING $73,500. IRENE DALZIEL, 388-6231 or 477-6380. Island Pacific Realty.

METCHOSIN. 2 ACRES. ALL cleared and fenced. Ideal for animals, new barn, small comfy home, a new well, lots of water and pasture. Try an offer on the asking price of $59,500. IRENE DALZIEL, 388-6231 or 477-6380. Island Pacific Realty.

SIDNEY REALTY LTD.
Serving the Saanich Peninsula
656-3928
Real Estate — Insurance

SAANICH PENINSULA PROPERTIES
For All Real Estate Requirements.
Box 1235, Sidney, B.C. 656-4000

SIDNEY SAANICH PENINSULA
GORDON HULME LTD.
244 Beacon Ave. 656-1154

256 WATERFRONT PROPERTIES

LANDS END ROAD
Spectacular panoramic view from the 179' of shoreline. Comfortable 2-bedroom ranch-style home of just under 1400 sq. ft., 14 years old, 2 fireplaces. 1½ baths. All appliances are included in price. On the beach is a solid 16'x20' boathouse. Also on the grounds are a 12'x30' storage shed and near new garden shed. An extra special feature for the yachtsmen in the summer offshore moorage. MLS 9774. Priced at $95,000 with terms available.
John Bruce Bus. 656-3928
Res. 656-2023 or 656-6151
Sidney Realty Ltd.

CHOICE WATERFRONT
SAANICH INLET
ON
HENDERSON POINT
AT END OF SENANUS DRIVE
A great piece of property for your retirement home. 1.1 acre and over 500 feet of waterfront facing North and West. Just the place for the house of your dreams! Asking $80,000. Also for sale the adjacent lot with nearly 200 feet of waterfront at $60,000. Call:
M. Lawson, 385-0592
PARK PACIFIC INVESTMENTS
383-4124

WATERFRONT LOT
Beautifully treed lot on Gorge overlooking Gorge beautification project. 199 ft. deep with approx. 73 ft. shoreline. On sewer and storm drain. Ready to build or excellent holding. $33,900 cash. MLS 9548. Call GEORGE WALL, 386-2955 or Res. 478-5681.
MAYFAIR REALTY

SALE BY OWNER
Only few approx. 1 acre waterfront lots left. Beautiful Sheringham Estates. On Hydro, phone, black top, piped water, VLA Approval available. $25,000 with as low as $5,000 down. 658-5479 or c-o 642-5426.

253 COUNTRY HOMES AND PROPERTIES

WATERFRONT
SALT SPRING ISLAND
The original settlers picked the best waterfront properties—naturally. Swimming, fishing, boating from your own boat dock in a quiet secluded cove in Fulford Harbour. A small quest cottage. A delightful two-bedroom comfortable home—nicely modernized. Fabulous view, walking distance to town and ferry service. Cablevision, city water—seclusion. Approximately 140' waterfront on .37 acre lot. Call MARG or GLEN McGREGOR 384-8001 or Res. 477-3675. The Royal Trust Co.

LARGE DUPLEX
On 10,000 square feet of Gorge waterfront. Close-in. Main floor has 1500 sq. ft. of floor space with 2 fireplaces. WW carpet in hall and living room. 3 bedrooms plus full basement suitable for development. Presently rented at $325 per month. UPPER SUITE has 1150 sq. ft. of floor space with 2 bedrooms; presently owner-occupied. Each suite has separate furnace and hydro. etc. Ideal year round boating. This is a good investment at $67,500. Please call Wayne Butterfield or Graham Ireland at C. N. MONTAGUE CO. LTD. 384-9318 (24 hrs.).

TWO HOUSES
LOVELY LANGFORD LAKE
Two older houses on one lot. Live in one and let the rent from the other help with payments. Main house offers a large livingroom, 4 bedrooms, 2 baths and your own dock for fishing. The other has 3 spacious rooms, garage, oil furnace, laundry facilities. Both offer picturesque views over the lake. Asking $64,900. Vendor will carry large mortgage. Phone
JO LENNOX 478-2563 or
MARILYN MOORE 478-2482 or
OFFICE 386-2911
Homefinders, Wall and Redekop

Choice Waterfront
North Saanich. ½ Acre lot with exceptional views overlooking Gulf Islands, Swartz Bay, Mt. Baker, etc. Water terminal installed. $42,700. (MLS). PAUL HYATT 656-3150 or 382-9191.
Canada Permanent

ROBERTS BAY, SIDNEY. LARGE older homt, $79,500. 656-2085. No Agents.

258 CONDOMINIUMS AND TOWNHOUSES

CANADA PERMANENT TRUST
ON DOUGLAS AT FORT

WINDSOR MANOR
DE LUXE CONDOMINIUM APARTMENTS
848 Esquimalt Road
Mon.-Sat. 2-5 p.m.
Evenings by Appointment
PRESELECTION
At this time offers best choice of sizes, location and pricing beginning:
Studio $18,500
1 Bedroom $24,900
2 Bedroom $34,900
Varied floor plans available with early occupancy as building approaching completion. A small deposit will hold your selection. Full details by phoning H. J. McDANNOLD at 658-8844 or 382-9191.
Canada Permanent

SPENCER CASTLE
LUXURY CONDOMINIUM HOMES
PRICE RANGE $60,000 - $75,500
Open Daily
10 a.m. to 5 p.m.
SPENCER CASTLE 2910 COOK ST.
DAYS 384-4013
EVENINGS 598-1060
Proudly presented by
Danzo and Franco Holdings Ltd.

APPEALING
Snowy white stucco accented with tobacco brown balconies and brick work, located on a quiet treelined boulevard. Close to Beacon Hill Park and downtown, form the setting for this warm and inviting condominium. Large living and in-line diningroom, generous sized bedroom and closets, trim little kitchen, w-w carpeting, recently decorated, attractive controlled lobby. Newly listed at $29,500.
Appointments through the Stephens'
479-5463 or 386-2911 (24 hours)
Homefinders, Wall and Redekop

TOWN HOUSE
This two-bedroom town house, complete with private fenced yard and garden (small), is located within walking distance from shops, buses and recreational facilities. Wall-to-wall throughout. Exclusive listing at $34,000. Existing financing at 9¾%.
KENT MACLEOD
385-7721 385-2016
GARDNER REALTY LTD.

BURNSIDE GARDENS
GOOD VALUE
A spacious, ground level, condominium, has oak floors, 2 bedrooms, living room, dining area, convenient kitchen with fridge and range included, also a self-contained utility with own washer and dryer. Present mortgage to be assumed.
$26,800
STAN WINTERBOTTOM
385-3435 Res. 598-2253
P. R. BROWN AND SONS LTD.

FANTASTIC TOWNHOUSE
$34,900
Very large modern 3-bdrm. unit. Close to all conveniences. Playground, swimming pool and a great mortgage. To view call GERRY FINNIGAN, 388-6231 or 388-6275, Local 2516. Island Pacific Realty.

TOWNHOUSE
3 bedrooms, 1½ baths, dining, living rooms. All carpeted, sliding glass doors to private patio — sunny exposure. Ample storage, parking, washer and dryer hook-up. $39,900. Mildred Stapells, 386-7551.

258 CONDOMINIUMS AND TOWNHOUSES

GOING! GOING! GONE!
DON'T MISS THIS CHANCE TO HAVE YOUR OWN 2-BEDROOM APARTMENT HOME. (NO WORRY ABOUT RENT INCREASES). 4 MORE UNITS HAVE JUST SOLD. PROOF THAT THIS HOUSING OFFERS THE MOST FOR THE LEAST DOLLARS. PRICED AS LOW AS $31,500 WITH A LOW, LOW DOWN PAYMENT IF YOU QUALIFY. COME AND SEE FOR YOURSELF MLS.
OPEN HOUSE DAILY EXCEPT SUNDAY 2-4 P.M.
HARBOUR-VIEW HOUSE
625 ADMIRALS ROAD
C. & M. HAYS
THE ROYAL TRUST CO.
384-8001
A. J. GREENE
Pemberton Holmes Ltd.
384-8124

SINCE 1887 Pemberton, Holmes Ltd.
1000 Government St.

UNIVERSITY ESTATES
1709 McKenzie Ave.
(Between Shelbourne and The University)
Open to View
DAILY 1:30-4 P.M.
(Except Sunday)
GREATER VICTORIA'S FINEST TOWNHOUSES
2-Bedroom, $52,336
3-Bedroom, $54,681
384-8126 JOHN COLWELL 592-9828

WESTERHAM
ESTATES LTD.
1070 Douglas St.
VICTORIA'S CONDOMINIUM SPECIALISTS
CHECK THIS SELECTION!
—Colony Park Manor (Open Mon. Sat. 2-5 p.m.) Poplar Street convenience, pools, sauna, work shop, etc. From only $24,150.—
—Goodwin Manor (Open Mon-Sat. 2-5 p.m.) Oak Bay luxury. Two bedrooms. Near beach, boats, golf. From $49,600.
—Rudyard Kipling Beach Dr., ultimate luxury! Top floor front—$75,000. 7th floor—$69,900. Viewing by appointment.
—Spencer Castle Hilltop luxury plus many many extras! 3rd Floor, 2 Brs., $57,900.
For more dtails call Dick Batey, 592-4607 or
WESTERHAM
ESTATES, 382-6151

FAIRFIELD CONDOMINIUM
Beacon Hill Park, shopping, churches, downtown, that's the excellent location that this one year old condominium offers. With southern exposure, two bedrooms, bath and a half, and eleven hundred square feet of unique living, this lovely home offers everything for the discriminating buyer. Be first to view this exceptional condominium, call GERRY DEWHURST at 386-2437 or 477-6040.
PACIFIC STRATA SERVICES LTD.

QUIET ELEGANCE
Beautifully located, just steps from the waterfront and Beacon Hill Park, 8 months old, 2 bedroom, 2 bathroom condominium. Quality carpeting throughout, sparkling and most efficient kitchen with colored frost-free fridge, range and built-in dishwasher. Exceptionally large well-planned, completely self-contained suite (including laundry room with auto washer dryer) and den or storage area. This is the only suite on the garden-level of a fire-resistive brick and reinforced concrete building. Newly listed at $49,900.
APPOINTMENTS THROUGH THE STEPHENS'
386-2911 (24 hrs.) or 479-5463
Homefinders, Wall and Redekop Realty Ltd.

3 BEDROOM TOWNHOUSE
In a very convenient location. Less than one year old. Well designed building with a feeling of privacy and a pleasant patio area. Asking price $39,500. MLS. For appointment to view please call LEN TAYLOR 384-8001 or 382-9485.
The Royal Trust Co.

CO-OP APT. HOME
SEA VIEW $46,000
Beach Drive location. Spacious rooms, living room approx. 25x15, dining room approx. 12x12, 2 bedrooms approx. 20x13, kitchen, bathroom and lovely hall, excellent condition through out. This building is in a prime area and good financial position. Only 14 owners, elevator, covered parking under building. Low monthly assessment includes taxes, water, heat. Adult oriented. This is good! Please call:
477-0191 ROMA NICOLL 384-4827
The Royal Trust Co.
Real Estate Department
4082 Shelbourne Street

UNIQUE—NO STEP
1200 sq. ft. vacant 2-bdrm. condominium on Dallas Road. Overlooks Holland Pond with some seaview. 3 outside walls that make it very much like a house. ONLY $43,900. MLS. HAZEL CAMPBELL, 388-6231 or 382-8956.
ISLAND PACIFIC REALTY LTD.

KENSINGTON TERRACE
$5000 DOWN, 10½ per cent mortgage, bright, brand new, one bedroom, southern exposure, w.w., drapes, dishwasher, sauna, pool, $28,900. For appointment 382-5069.

258 CONDOMINIUMS AND TOWNHOUSES

SINCE 1897 Pemberton Holmes Ltd.

1000 Government St.

UNIVERSITY ESTATES TOWNHOUSES

1709 McKENZIE AVE.
(Between Shelbourne and the University)

A quality oriented development that has both 2 and 3-bedroom homes, the two-bedroom units have a full basement with a roughed-in family room with fireplace. The location is superb, within walking distance to the University, shopping centre, schools and the sports complex at Lambrick park. The units are spacious with pleasing color co-ordinates in rugs, wallpaper and fixtures. For quality accommodation in a lovely setting see these. OPEN EACH DAY (except Sunday and holidays) FROM 1:30 TO 4 P.M. An excellent purchase at $52,338 to $54,681.
384-8126 JOHN COLWELL 592-9828

WESTERHAM
ESTATES LTD.
1070 Douglas — 382-6151

CONDOMINIUM SPECIALISTS
OPEN WEEKDAYS, 2-5 P.M.

COLONY PARK MANOR
Poplar Street, convenience
Superb construction
pools, sauna etc., etc.
$24,150-$28,500

GOODWIN MANOR
Prime Oak Bay!
Luxury 2-bedroom suites
$19,600-$63,400

"BY APPOINTMENT"
RUDYARD KIPLING
Oak Bay — Beach Drive
Ultimate luxury!
7th Floor — $69,900
9th Floor front — $75,000

SPENCER CASTLE
Hilltop excellence!
3rd Floor — $57,900

Vendors Will Carry Financing
KELLY DICKSON
382-6151 or 477-1683

Talisman
929 Esquimalt Rd.
Open 1 p.m.-9 p.m.

FREE yourself from home maintenance.
TAKE your ease in a spacious apartment. Near city centre.
ENJOY harbour views, spend time in the hobby shop, relax in the sauna-whirlpool.
CHOOSE your TALISMAN condominium home now from
$31,000 - $40,500
J. H. Whittome and Co. Ltd.
706 Fort St., 388-4274
Royal Oak, 479-1667
The Talisman, 384-9125

Whyte & Gower
Oak Bay Properties Ltd.
2227 Oak Bay Ave.
592-2407

TOWNHOUSES
OAK BAY AT YALE
OPEN MON.-SAT., 1-4

1 only — 2-bedrooms. All amenities. $43,500-$45,900.

ROYAL ALEXANDER
BEACH DRIVE

2-bedroom corner suite 2nd floor. Fabulous views from all rooms. Asking $75,000. To view call LORETTA HOGARTH, 592-2407 or 592-3537.

VICTORIA'S LEADING CONDOMINIUM BROKERS

CLARENCE HOUSE
139 CLARENCE STREET
THE ULTIMATE IN CONDOMINIUMS

PACIFIC STRATA SERVICES LTD.
386-2437 anytime

OAKDENE
ESQUIMALT'S NEWEST
710 LAMPSON
20 NEW CONDOMINIUMS
(only 12 left)
All 2 Bedrooms
Some 1½ Baths
$27,900 - $35,000
OPEN MON.-SAT.
1:30-4:30
Contact: C. BROCK
598-3321 or 592-2173
JACK MEARS OAK BAY REALTY LTD.

LANSDOWNE AREA
$38,900

Deluxe 2-bedroom condominium. Very gracious master bedroom with en suite plumbing. The kitchen is a woman's delight featuring beautiful cabinets and all appliances including dishwasher and garburator. Guest size dining room and beautiful living room with large entrance foyer. Very seldom can you obtain a quality condominium at this price. Call:
Alice Moore, 592-4529 — Ed Kraft 652-3676
Bruce Pollock, 385-2651

J. D. BOSDET LTD.

3 BEDROOM TOWNHOUSE

This end unit townhouse is more like a home than just a unit. The large bright living room is highlighted by a floor-to-ceiling slate fireplace. The dining room adjoins a spacious electric kitchen. It has all the extras: 1½ bathrooms, patio, extra garden space, greenhouse, tool shed and workshop. New MLS listing, $42,900.
385-7721 KENT MACLEOD 385-2016
GARDNER REALTY LTD.

99 YEAR LEASES

Orchard House, 647 Michigan Street. $5,000 down. Balance 10 per cent. Open to view daily 1:30-4:30 except Sunday.
RICHARD CANE
CAM MACLEAN
PACIFIC STRATA SERVICES LTD.
386-2437

DALLAS ROAD, TWO BEDrooms, 1½ baths, 1200 sq. ft. Some seaview, reduced to $39,500 for quick sale. W. Frebold, 386-7414, 24 hours.

258 CONDOMINIUMS AND TOWNHOUSES

WESTERHAM
ESTATES LTD.
1070 Douglas St.

STRATA TITLE PROFESSIONALS

Planning to develop, convert or sell under Strata Title? We Can Help. Phone 382-6151.

COWICHAN BAY ARMS
SEE OUR DISPLAY AD

FINANCIAL PAGE OF TODAY'S PAPER.

GLACIER DEVELOPMENTS LTD.
990 BLANSHARD 384-7128

ff
SWEEPING VIEWS TO STRAITS and Olympics, from this 7th floor two bedroom, 2 bathroom, solid construction, new condominium. Kitchen with window, own washer and dryer, $58,500. W. Frebold, 386-7414, 24 hours.

2 BEDROOM APARTMENT, close to downtown, asking $27,500. 386-3975.

263 GARAGES FOR SALE, RENT OR WANTED

WANTED TO RENT: DRY GARAGE, BASEMENT OR SHED TO STORE SOME FURNITURE, APPROXIMATELY SIX MONTHS. 592-3490.

WANTED TO RENT GARAGE TO store vintage car. 388-6611 after 5 p.m.

$15. GARAGE FOR RENT. 1803 Fernwood. 383-7447.

265 HOUSES WANTED TO BUY

Island Pacific Realty
3200 QUADRA 388-6231

NEEDED
1—VANCOUVER EXECUTIVE, requires 2-10 acres with or without house up to $75,000.00.
2—HANDLMAN WANTS 2 or 3-bedroom home close in up to $45,000.00.
3—RETIRED VANCOUVERITE wants older character home up to $60,000.00.
If you have any one of these, call CHRIS GREIG, 388-6231 or 479-7995.

DOCTOR NEEDS
3 bedroom home on full bsmt, with den down, 1 rec room and dining room. Up to $60,000. CASH. Please call OLE KNUDSEN 388-6231.

YOUNG COUPLE
URGENT. Must locate before CHRISTMAS. 3 bedroom home with bsmt. Wanted in good area. Up to $50,000.00. PLEASE CALL OLE KNUDSEN 388-6231.

RETIRED SASKATCHEWAN FARMER
Urgently requires two or three-bedroom home in town. Not too big a lot. Must be in good condition and not over $55,000.00. Cash or cash to mortgage. IRENE DALZIEL, 388-6231 or 477-6380.

CASH FOR YOUR HOUSE
INVESTORS NEED HOUSE IN ANY AREA UP TO $35,000
IMMEDIATE DECISION
CALL
GLENN NICHOLLS
388-6231 OR
388-6275 LOC. 572
ISLAND PACIFIC REALTY

BUYERS ARE CRYING
For a 3 bedroom full basement home up to $60,000. Character and good neighborhood are essential. Please call me immediately. GLENN NICHOLLS 388-6231 or 388-6275, Local 572. ISLAND PACIFIC REALTY.

RETIRED SERVICEMAN
Must have possession before January 1-75. Will pay $45,000-$60,000 for a 3 or 4 bdrm full basement home. If you can help, please call GLENN NICHOLLS 388-6231 or 388-6275, Local 572. Island Pacific Realty

RETIRED COUPLE ARE LOOKING FOR 2-BEDROOM HOME IN NICE AREA. PLEASE CALL HAZEL CAMPBELL, 382-8956, OR ISLAND PACIFIC REALTY, 388-6231.

PRIVATE, WANT OLDER HOME, will pay cash, condition not essential. 479-2209.

265 HOUSES WANTED TO BUY

HAVE $10,000 DOWNPAYMENT. Family seeking 3-4 bedroom house. $35,000 range. Prefer to assume existing mortgage. Phone 479-1008 after 6 p.m.

WANTED PRIVATELY — 2 OR 3-bedroom bungalow, $30,000-$40,000. Reply, Victoria Press, Box 196.

268 LISTINGS WANTED

SHAWNIGAN REALTY LTD.
Shawnigan Lake 743-5311

LIST YOUR SHAWNIGAN LAKE PROPERTY WITH
743-5311 John Ettema 743-2607
Call Collect

LIST WITH US
We need you and you need us to handle the sale of your property. For a quick and honest valuation, just give us a call.
386-3231 RUSS FITZSIMMONS
477-2412 ROY ELDRIDGE 477-6735
BLOCK BROS. REALTY LTD.

RIM ROBERTS INVESTMENTS & MANAGEMENT LTD.
702-1175 Douglas St. 388-6691

270 EXCHANGE REAL ESTATE

40 ACRES LOCATED MAPLE Bay, Vancouver Island. 2,000 square foot house, beautiful big barn, 50 fruit trees. Owner will trade for duplex or triplex, preferably Victoria. Phone 743-2847, Cobble Hill.

BEING TRANSFERRED TO NANAIMO have a 4 bedroom house (over 1500 sq. ft.) in Langford Lake area, will sell or exchange for house and property of similar value, in Ladysmith area, phone 478-6328 between 4-6 p.m.

271 LOTS FOR SALE

WESTERHAM
ESTATES LTD.
1070 Douglas — 382-6151

RARE LAND BUY!
GOOD TERMS!
4.6 acres, heavy treed, near-level, near sea, paved road. East Sooke. —Bargain priced only $27,500. Details DICK BATEY 592-4607.

NORTH SAANICH
1.75 acres on Wain Road. Good well, hydro and workshop. MLS. Call HAZEL CAMPBELL, 388-6231 or 382-8956, ISLAND PACIFIC REALTY.

CHOICE BUILDING LOT 95X133 in high Broadmead. Beautifully treed, seaview from top of lot. Asking $32,000.
DAVID BILLINGHAM
BAYSHORE REALTY LTD.
388-6424

$16,500 AND UP
With access to Glen Lake, quiet area, lots of trees, will build your custom home. Mortgages arranged. 478-6268.

DE LUXE LOTS
$19,500 and $22,500. Fully serviced, parklike, easy terms. Brentwood, Marchant and Hagan Roads. See signs.
MARCONI REALTY 386-3941

BUILDERS
View lots, zoned for townhouses, established area, with all services, close to downtown. 386-7414, 24 hours:

SOOKE BASIN, SEAVIEW LOT with excellent easterly view, all services available, access to beach, close to schools. $13,500. 642-3732.

SOOKE
½ lot, serviced, on quiet side road not far from village. Asking $12,500. 642-3657.

LARGE GORDON HEAD LOT ON San Capri Terrace, services underground. Will custom build, at good competitive prices. 383-5762.

SHAWNIGAN LOT, QUIET AREA, hydro and water. Will build your custom home. Victoria Press, Box 131.

ONE-HALF ACRE NORTH SAANICH, perc tested, water, on bus line, $17,500. No agents please. 656-1638.

METCHOSIN
2-acre building site, driveway cleared, full serviced, $19,500. 478-4452.

FULLY SERVICED SEA VIEW lot 135' frontage in good area. Terms and construction financing available. 592-6625.

BUILDING LOT, BORDERS ON wooded park land in Langford. $15,900. 477-6739.

LOVELY CORNER LOT, LAKEhill, 70x120'. 386-7097.

CROSSWORD by Eugene Sheffer

ACROSS
1 Name in baseball
5 Roofing slate
8 Victim
12 Neve
13 High note
14 Son of Jacob
15 Turkish regiment
16 Female parent
17 Above
18 Verging on indecency
20 Irritates
22 Indian
23 Pronoun
24 Scotch hillside
27 French musician
32 River in France
33 Outside: comb. form
34 WW II area
35 Reaper
38 June 6, 1944
39 Electrified particle
40 Eskimo knife
42 Card game
45 A masjid
49 Musical work
50 Fictional sleeper
52 Seljuk or Osmanli
53 Hosea, in the N.T.
54 Consumed
55 Alleviate
56 English physician
57 Witty saying
58 Lifeless

DOWN
1 At a distance
2 — Marlene
3 Money of account (pl.)
4 Without equal
5 Saviour
6 Wing
7 Large umbrella
8 Deposit on teeth
9 Came back
10 Cry of Bacchanals
11 Barks shrilly
19 Low note
21 Bombycid moths
24 Sack
25 Inlet
26 Valuable articles
28 Golfer's triumph
29 Harlot
30 Greek letter
31 Trifle
36 Dwellings
37 Compass reading
38 Did housework
41 Behold!
42 Indigent
43 — facto
44 A silk thread
46 — vide; which see
47 One of the Bears
48 Supplemented
51 Japanese statesman

Avg. solution time: 26 min.

O	R	C	■	L	A	S	H	■	R	A	S	P
A	T	L	■	I	N	E	E	■	O	N	T	O
R	O	A	D	S	T	E	R	■	A	E	O	N
■	■	M	A	T	■	R	O	A	D	W	A	Y
D	O	M	B	E	Y	■	N	I	B	■	■	■
E	P	I	■	R	E	A	■	M	E	R	G	E
B	A	E	R	■	A	W	N	■	D	E	A	L
T	H	R	O	E	■	L	O	T	■	A	T	I
■	■	■	A	T	A	■	G	R	A	P	H	S
R	O	A	D	H	O	G	■	A	L	P	■	■
A	L	I	T	■	R	O	A	D	T	E	S	T
N	A	D	A	■	T	O	M	E	■	A	P	E
T	S	A	R	■	A	D	A	R	■	R	Y	E

Answer to Previous Puzzle

1	2	3	4	■	5	6	7	■	8	9	10	11
12				■	13			■	14			
15				■	16			■	17			
18				19		■	20	21				
■	■	■	22			■		23			■	■
24	25	26		■	27	28	29				30	31
32			■	■	33			■	■	34		
35			36	37				■	38			
■	■	39					40	41			■	■
42	43				44	■	45			46	47	48
49				■	50	51		■	52			
53				■	54			■	55			
56				■	57			■	58			

271 LOTS FOR SALE

MELTON
REAL ESTATE (B.C.) LTD.
912 DOUGLAS ST.
MELTON — BRINGING MORE THAN THEIR NAME TO VICTORIA

Brentwood — corner of Bickstan and Columbia. Approx. 8500 sq. ft. Fully serviced — area of good homes. $16,300. MLS 9687. Paul Smith, 383-6905 or Roy Nielsen, 386-9046.

½ ACRE
Character Building Lot. Overlooks Brentwood Bay. Treed. Driveway roughed-in. Rural community living. See this one and let your imagination show you the possibilities for a home of your own. $21,500. Call: JOHN HOLMS at 598-3344 anytime.

WALFRED ROAD
2 ACRES
View property. Ideal building lot for sundeck home. Municipal water. Area of quality homes. Treed. $22,900. But you name the price. Call: JOHN HOLMS at 598-3344 anytime.

JACK MEARS
OAK BAY REALTY LTD.

SOOKE
85'x161'
Choice residential building lot in a quiet area of nice homes. Asking $13,500. MLS 9378.

ALSO
2 ACRES
Beautifully treed, gently sloping land located close to Sooke Village and Golf Course. On hydro and with a good well. Asking $23,900. MLS 7934.
BARBARA RAWLINGS
386-2911 or 383-5435
Homefinders, Wall and Redekop

GLEN FOREST WAY
HAPPY VALLEY, 2.14 acre lot. Only $21,500. Beautifully treed building site with natural rocky out croppings to provide you the degree of seclusion and setting you may want for your new home. Reasonable down payment to easy long term mortgage. New MLS. For drive-by or extra information please call:
384-8126 C. ANDERSON 477-3994
384-8126 MR. GREENE 385-0795
PEMBERTON, HOLMES LTD.

BEAUTIFUL LOTS
$19,500 — On Hagan Rd., 78 ft. frontage and over 8,500 sq. ft. each.
$22,500 — On Marchant Rd., 90 ft. wide and over 10,000 sq. ft. each. Attractive Brentwood, completely serviced, treed, parklike and with full length closed-in culverts. Easy terms gladly arranged. A real opportunity to get that choice home site. Call Fred Marconi anytime.
MARCONI REALTY 386-3941

BUILDING LOT
On water and hydro, parkland with creek at bottom of property. Exclusive at $16,500.
385-7721 KENT MACLEOD 385-2016
GARDNER REALTY LTD.

Whiffin Spit
2 large lots in this treed subdivision, 1 with Sooke Harbour sea view at $17,500 and the 2nd is the Spit Bluff at $19,800. (MLS) SID HASLAM 656-5267 or GRAY LAITE 477-1994 or 382-9191.

Canada Permanent

DUPLEX LOT
Large 100' x 100' level lot. Zoned and serviced. Strata title if you like. Plans available. Ready to go. $23,500. For information contact:
JACK COLWELL
384-8126 385-3018
PEMBERTON, HOLMES LTD.

50x173 FT. LOT R.S. 2. Off Cloverdale. $17,500 cash. Charman Pacific Realty Ltd.
ALF PORCHER
385-9765 598-8113

SALE BY OWNER
Lovely treed, secluded and view lots in beautiful Sheringham Estates. Averaging 1 acre. On hydro, phone, black top, piped water. Some mobile home lots. VLA Approval available. From $12,000 up; with as low as $2,500 down. 658-5479 or c-o 642-5426.

2 ACRES
$18,000
and up. I can show you a good selection of 2-acre lots in the Metchosin area, also smaller ones.
JO LENNOX
386-2911 or 478-2563
Homefinders, Wall and Redekop

VIEW
ALMOST AN ACRE
Water and Power, lots of trees, seclusion, privacy, ready to build on or camp in the cozy summer cottage. $27,500.00. A. Kienman Town and Country Realty Ltd. 382-7276.

CLOSE IN ON COLQUITZ CREEK Approx. 110'x112'. Large level sewered lot. Good residential area. For details please call:
JO LENNOX, 478-2563 or
MARILYN MOORE, 478-2482 or
OFFICE, 386-2911
Homefinders, Wall and Redekop

$4,500
Treed, view lot for sale. "Unbuildable" now but excellent holding property. Gillie Road, MLS. Please call D. M. (Doug) MacKillop at C. N. MONTAGUE CO. LTD. 384-9318 or 384-0308 (res).

QUEENSWOOD
Beautiful treed lot, over ¾ of an acre, quiet street. $33,900. 477-8484.

134'X80', SAANICH AREA, INcluding approved blueprints, $18,500. 388-6474, 9 a.m.-5 p.m.

1.3 ACRE, VIEW PROPERTY, 10 miles out, asking $27,500. Make an offer. 652-2658.

CROFTON, BEAUTIFUL, SEA view, fully serviced ½ acre lot. $10,000. 386-0734.

DOUGLAS STREET LOT, 80' frontage, 140' deep, zoned single family. $18,000 cash. 477-3003.

BROADMEADE LOT, $27,500, Woodside Place, 383-2173.

273 PROPERTY FOR SALE

660' RIVERFRONT
COWICHAN RIVER
Approx. 20 acres bisected by the river. Seclusion. Your own private fishing hole. A fabulous location for your country retreat, or a permanent home. Asking $59,900. Call GLEN McGREGOR 384-8001 or Res. 477-3675.
The Royal Trust Co.

WESTERHAM
ESTATES LTD.
1070 Douglas St.

STRATA TITLE PROFESSIONALS

Planning to develop, convert or sell under Strata Title? We can help. Phone 382-6151.

2 — ½-ACRE LOTS ON N. Peder Is. for sale or will trade for small plane. Write L. Simpson, General Delivery, Grande Prairie, Alberta.

TWO LOTS FOR SALE, BACK TO back on the Cowichan River and the Blacktop Highway, 2 occupied cabins. Full services. Victoria Press box. 204.

NANAIMO CONDOMINIUM SITE (47,000'). Zoned for 84 suites. Owner. 753-5612.

274 PROPERTY WANTED

westgate realty ltd. 388-9941

CASH
For any vacant land or lots — Residential, commercial, anywhere on Van. Island. Call JIM RANSON, 388-9941 or res. 479-5910.

274 PROPERTY WANTED

Wanted Immediately
50,000 SQ. FT. SITE APARTMENT ZONED, COURTESY TO FELLOW REALTORS.
Call Now
GORDON F. CHAMPION
Champion Real Estate
388-4477 477-9989

JOHNSTON
REALTORS APPRAISERS
385-2471
1306 BROAD ST. SINCE 1903

WANTED — CASH
2-lot site with or without bldgs. in James Bay, suitable for small Medical Clinic.
Jack Betts
Johnston and Co. Ltd.
385-2471 anytime

2-5 acres within 16-mile radius or willing to trade lovely 3-bedroom house with full basement in Saanich close to Shopping and Schools for acreage and house. Reply Victoria Press Box 179.

CASH
For lots or acreage, phone Kasapi Construction. 386-6191.

280 ACREAGE FOR SALE AND WANTED

RURAL PROPERTIES

1—Two 10-acre treed parcels on Malahat Drive with superlative unobstructed views down Finlayson Arm. Asking $35,000 each. MLS 8979.

2—10.3 acres off Munns Rd. in Highlands for that secluded building site. Asking $45,000. New MLS.

3—11.22 acres prime agricultural property. Flat, cleared and partly fenced. Asking $125,000. New MLS.

DAVID BILLINGHAM
BAYSHORE REALTY LTD.
512 Fort Street

Acreage Property
"On the Buses" — 2.49 Saanich acres on city bus. Scenic high view all fenced for corrals or grazing. 2 barns. Excellent 2-bedroom home. $95,000.00.

Country quiet with City convenience. Lovely spacious 4 bedroom 2 bath home on over 7 acres. About 3½ acres of fine cleared growing soil. 1800 sq. ft. barn. Offers invited on $122,000 asking.

Ranch-style 12 acres, 7-ac cleared to grazing. Completely secluded. 2 bedroom cabin plus 1180 sq. ft. home started. 2 large barns. Asking $100,000.

382-5171 THE ZIEGLERS 592-1768
CANADA TRUST

6.4 ACRES
of good growing land on Saanich Peninsula. 2 bedroom well kept, comfortable, sound home. Extra large kitchen and dining room, living room with fireplace, a third bedroom in basement. Barn, greenhouse, suitable for market garden, horses or ?. Price $89,000. MLS.
384-8001 BUD ZUCK 598-7215

9¼ Per Cent FINANCING
available on this choice 10 ACRES on Prospect Lake Road. Build your dream home amongst the tall trees. Varied terrain with some rocky outcroppings and possible pasture. $20,000 down and vendor may carry balance.
386-2911 MARILYN MOORE 478-2482
386-2911 JO LENNOX 478-2563
Homefinders, Wall and Redekop

8.89 ACRES
Royal Oak, build your new home on this lovely land with a nice view, good agricultural land, some trees. Good schools and a shopping centre are nearby and convenient access to main roads. M.L. 280
STAN WINTERBOTTOM
385-3435 Res: 598-2253
P. R. BROWN AND SONS LTD.

SOOKE
Almost waterfront. Fabulous views. City water, power, hydro. Including plans for custom 3-bdrm. home, or completed homes. Any reasonable offer considered. J. Peter Dueck, Town and Country Realty Ltd., 382-7276.

2.35 beautiful acres
With year round stream, and swimming pools. With over 700 ft. of road frontage the property slopes upward offering many superb building sites. All offers considered. J. Peter Dueck, Town and Country Realty Ltd., 382-7276.

BLENKINSOP
24 acres with spring
592-6579

SOOKE ACREAGE
2 acres of beautiful trees, near creek, on Hydro, two miles from Sooke village and schools, 268 foot road frontage, cleared building site. Fine homes already built in this secluded park-like area. Sacrifice at $18,900. 382-4179.

FOR SALE BY OWNER, 8.8 acres with small cabin and good well. Two stall barn, hay barn and chicken coop. Very secluded with creek running through property. 16 miles from city. Asking $59,900. 642-3295 or 479-8308.

3 ACRES, HALF TREED, 950 SQ. ft. two-bedroom, city water, Metchosin, available 30 days, $45,000. Victoria Press, Box 91.

HELP! YOUNG COUPLE HAS cash for ½-1 acre within 20 miles of Victoria, with water, approximately $8,000. 382-5270 after 6 p.m.

DASHWOOD REAL ESTATE (Qualicum) Ltd. 752-9266
Parksville — Qualicum Specialists

IN BAMFIELD, 10 ACRES, 2 lots cleared with access road completed. 726-7140.

285 UP-ISLAND PROPERTIES

FOR SALE—BY OWNER
Beautiful Uplands farm, 23 acres, 4½ miles north of Duncan. 1330 ft. frontage on Trans Canada Highway, with a well established stand — business on the highway corner location. Excellent tourist trade. Modern two-bedroom, full basement home. Large spring fed irrigation pond. Fields ready for new spring plantings of strawberries and market gardening. Clear title. To view by appointment phone 746-7262.

THE CEDARS
380 Brae Rd.
Duncan
Excellent financing as low as 9% per cent interest if you qualify on these 1, 2 or 3-bedroom self owned apartments. All have W-W carpet, drapes, stove and fridge. Close to all shopping. Priced from $19,000. For appointment to view phone 748-2397.

COWICHAN BAY SEWERED LOTS
New development, 20 treed lots, walking distance to Marinas in Cowichan Bay. Fully serviced including sewer and water. Hurry for best choice. Reasonable priced at $12,950. Call GEORGE CHAN, 386-7955 or Res. 477-3178. Mayfair Realty.

9 ACRES, LEVEL, CLEARED and fenced, 3 bedroom home. Trans-Canada Hwy. Duncan, $67,000. Net taxes $85. Call G. Devlin 385-2725 or 384-4960.

BY OWNER, PERFECT MINI farm, Courtenay area. Approx. 20 acres. Out of ALR Area. Goes off paved road. Power available. 383-8958 after 6 p.m.

285 UP-ISLAND PROPERTIES

Vancouver Island LAND SALE!!!
NANAIMO OR WEST COAST
PRICE FROM $8000
TERMS $100 DOWN
$100 PER MONTH

Nanaimo — Building Lots, sewer and water. Ocean view, southern exposure, arbutus trees, 4 miles to city. Terms 1% down, 1% per month.
Nanaimo North—Building lots, city water. Price $11,900, terms $500 down, $100 per month. Trailer lots —½ acre, treed. Price $8,000.
Nanaimo South—Mobile home lots —½ acre, treed. Price from $6,950.
West Coast—treed lots, 5 minute walk to Pacific Ocean. Sewer, water and paved roads. Long Beach area. Price $8,000—$800 down, $70 per month.
Some lots $100 down—$100 per month. Invest in land this year, just try $100 per month and watch the value go up each year. For brochures and information phone or write Peter Kloosterboer, personally, Box 518, Nanaimo, B.C. Telephone: days 754-2311 (leave message c-o Nanaimo Realty Co. Ltd.) Evening collect, 758-7771.

JUST LISTED!!!
17,800 sq. ft. lot, 15 mins. from Nanaimos City Centre. Located in Thomas Park Subdivision, off Yellow Point Road. Easy terms, $9,950. BOB KOHLRUSS, Res. 479-5971 or 388-6231, Island Pacific.

EAGLE REALTY LTD.
Box 1060 Parksville, B.C.
Telephone 248-6191
743-2387

290 FARMS FOR SALE AND WANTED

Principal Properties Ltd.
4088 SHELBOURNE
477-9514

12 ACRES
7 GREENHOUSES
3-BEDROOM HOME
Swimming pool, tool sheds plus much more for les than the appraised value—Vendor must sell! Contact GORDON B. MACDONALD, 477-1242 Eves. or 477-9514.

293 GULF ISLAND PROPERTIES

SALT SPRING ISLAND. LOVELY 3-bedroom ranch home, sunken living room, Spanish fireplace, on 5 parklike acres. $69,900. Ganges 653-4266.

SPELL IT OUT

When you have something to sell, the easiest way to find a buyer is to spell it out in print! You do that by placing a low-cost Classified Ad in the newspaper, telling our readers what you have to sell. We'll help you today! Give us a call at 386-2121.

Experiment Working?

By ELEANOR BOYLE
Times Staff

Derek Baker is trying to find out whether B.C.'s social service experiment is working.

But, "nobody seems to know whether it's working. Nobody seems to know anything," he says.

"B.C. And Quebec have about the most extensive experiments going in Canada in the field of social services."

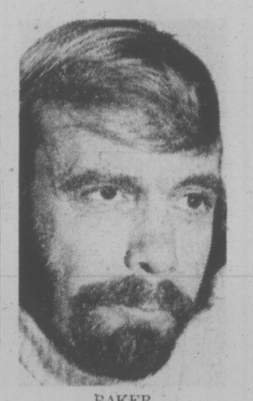

BAKER
. . . who knows?

Baker said in an interview. "What I find scariest is there's relatively little evaluation . . . of the experiments."

Baker is serving a sabbatical year from his teaching duties at Calgary's School of Social Work and is observing social service innovations mainly in B.C. Quebeec and England.

He is operating from the research office of the Human Resources Department in the Belmont Building here.

The B.C. experiment Baker talks about is the takeover of welfare services by the provincial government and gradual formation of community resource boards.

Baker sees England as a leader in encouraging citizen response and responsibility for social welfare and an influence on both B.C. and Quebec.

The move in England, however, is to municipal control rather than citizen control, as in B.C., he said.

Baker has observed three areas of innovation in various systems.

Amalgamation of service organizations is one, evidenced in B.C. by the integration of Family and Children's Services, city welfare departments and children's aid societies.

The second is decentralization, by which the human resources department is attempting to give more decision-making power to local organizations.

The third is community control, which the government is trying to effect by encouraging citizen organization and membership on community resource boards.

"Theoretically, social services should work better with integration," said Baker.

Under the former system, battles between public and private groups were being waged constantly and inevitably "the client lost out," said Baker.

He gained first-hand knowledge of these battles when he worked for child welfare, then Family and Children's Services, in Victoria in the '60s.

"And the business of referral was perceived to be more difficult. Clients were fragmented between services."

He said service decentralization is now working successfully both in England and the Scandinavian countries.

A major academic debate now in England is to resolve the question, "what is need?" rather than "how can a social welfare system provide for what are traditionally called needs?" said Baker.

"Social workers here have got to become more aware of needs and realize there's not a fountain of everlasting money with which they can carry out their programs," he said.

They must evaluate their programs and their spending with cost-benefit analyses, he said.

"There's insufficient money spent on researching experimental programs and their benefits at all levels of government in Canada."

Some research is being conducted at the federal level on effects of L.I.P. and various Manpower programs, he said.

"But we need increased research capabilities," said Baker.

Without them the government will never adequately measure the worth of its social service experiment or provincial projects in general, he said.

NOTICE TO CREDITORS
IN THE MATTER OF THE ESTATE OF ALICE MAUD HALLIDAY DECEASED

NOTICE IS HEREBY GIVEN that Creditors and others having claims against the estate of the above deceased are hereby required to send them to the Executor, care of Jones, Emery & Carfra, Barristers and Solicitors, P.O. Box 816, Victoria, British Columbia, before the 21st day of December, 1974 after which date the Executor will distribute the said estate among the parties entitled thereto, having regard only to the claims of which they then have notice.

Leslie Longmate by his Solicitors, Jones, Emery & Carfra

NOTICE TO CREDITORS

Estate of the deceased SIDNEY TYLER, late of 2835 Colquitz Ave. Victoria, B.C.

Creditors and others having claims against the said estate are hereby required to send them duly verified, to the PUBLIC TRUSTEE, 635 Burrard Street, Vancouver, B.C. V6C 3L7, before the 13th day of December, 1974, after which date the assets of the said estate will be distributed, having regard only to claims that have been received.

CLINTON W. FOOTE,
Public Trustee

DEPARTMENT OF TRANSPORT CANADA
OTTAWA, ONTARIO
TENDER

Sealed tenders addressed to the undersigned, 13th Floor, Section "C", Transport Canada Building, Place de Ville, Ottawa, Ontario, marked "Tender for Installation of traffic controllers — Vancouver International Airport" will be received up to 3 p.m. EST December 3, 1974, for installation of two traffic controllers and associated work for new road system at Vancouver International Airport, Vancouver, B.C.

Plans, specifications and other tender documents may be examined at the office of the Regional Construction Engineer, Department of Transport, 739 West Hastings St., Vancouver, B.C. and copies obtained on deposit of a certified cheque of $50.00 for each set, payable to the Receiver General of Canada.

Plans and specifications will also be on display at the Construction Association of B.C., Vancouver and Victoria.

G. R. Hobbs,
Chief Construction & Service Contracts, Materiel Management Branch

CANADA
Department of Transport
Pacific Air Services Region

Sealed tenders addressed to the undersigned at 739 West Hastings Street, Vancouver, B.C. V6C 1A2 marked "Cleaning Services, Vancouver International Airport, Richmond, B.C." will be received up to 3:00 P.M. P.S.T. December 9, 1974.

Tender documents may be obtained from The Regional Supply Officer, Department of Transport, Room 303, 739 West Hastings Street, Vancouver, B.C. V6C 1A2 on the Deposit of a $50.00 certified cheque made payable to the Receiver General for Canada. Cheques will be returned when specifications are returned in good condition. Copies of specifications are available for reference purposes only at the office of the Manager, Maintenance Engineering, Vancouver International Airport, Richmond, B.C.

Interested parties are advised that a site meeting will be held in the Board Room, Terminal Building, Vancouver International Airport, Richmond, B.C. on November 22, 1974 at 9:00 A.M. PST to review the specifications and make a complete tour of the premises. The lowest or any tender will not necessarily be accepted.

J. A. LENAHAN
Pacific Regional Administrator
Canadian Air Transport Administration

KILSHAWS
1115 Fort St.
AUCTION
FRIDAY at 7:00
FINE
Modern and Antique
FURNISHINGS
Living, Dining and Bedroom Sets.
Twin Bedroom Set.
Braemore 2-pc. Chesterfield Set.
Occasional pieces for every room
KILSHAWS AUCTIONEERS LTD.
384-6441
For your sale or cash guaranteed appraisal
Call Kilshaws

CONTRACT DOCUMENTS FOR CONSTRUCTION OF MUNICIPAL SERVICES FOR CONDOMINIUMS IN KIRKWOOD COURT FOR BOLAN HOLDINGS LTD. CALL FOR TENDERS

Sealed tenders clearly marked "Tender for Construction of Municipal Services for Condominiums in Kirkwood Court for Bolan Holdings Ltd." will be received by Ker Priestman & Associates Ltd. at their offices at 400-880 Douglas Street, Victoria, B.C. up to 4:00 p.m. December 3, 1974 when they will be opened in public.

The work consists of the installation of sanitary sewers, storm drains, watermains and underground wiring for 28 condominium units on Cultra Avenue in Central Saanich, and the reconstruction of approximately 650 feet of Cultra Avenue.

Specifications, General Conditions of Contract, Form of Tender and all other documents may be seen on or after November 18th, 1974, at the offices of Ker, Priestman & Associates Ltd., 400-880 Douglas Street, Victoria, B.C. Copies may then be obtained from the Victoria offices of Ker, Priestman & Associates Ltd. on payment of $10 for each copy requested and is not refundable.

The lowest or any tender will not necessarily be accepted.

KER, PRIESTMAN & ASSOCIATES LTD.
Consulting Civil Engineers
400-880 Douglas Street
Victoria, B.C. V8W 2H7

Millions Visit Woman's Shrine

By MORT ROSENBLUM

VALLECITO, Argentina (AP) — Some say there was no Deolinda Correa. But more than one million faithful a year come to her shrine here, bearing everything from a glass of water to the family Ford.

She is such big business that cash offerings alone topped $250,000 last year. One company is making a movie about her and there is a monthly magazine published about her.

Deolinda Correa, according to legend, lived with her husband and tiny son by the San Juan River in the early 1800s when warlords roamed the desert region at the foot of the Andes.

One general impressed her ailing husband into his ranks, and she set off on foottofind him. When muledrivers found her, she had been dead for days. But she was still nursing her son, keeping him alive.

SITE ATTRACTS CROWDS

Over the years many Argentines have come to believe that in death she has miracle-working power to cure illnesses, find husbands, win auto races and solve hopeless problems. Each success requires a pilgrimage to offer thanks.

Huge crowds flock to the hilltop site where she is said to have died and a small town has grown up around it.

The Deceased Correa Foundation has warehouses of gifts: stuffed penguins, a plaster cast of a stomach, files of fur coats, a Buddha statue, mountains of bicycles.

Bank vaults hold fortunes in gold and jewelry. An average of 15 to 20 cars and trucks, many in good working order, are left each month for her. Boxing champion Carlos Monzon leaves his gloves and trunks each time he wins a fight.

And, because Deolinda Correa is supposed to have died of thirst, water is brought to her in every type of container imaginable.

The goods are administered by a foundation made up of the San Juan provincial tourism director, the parish priest, a government accountant and others.

They sell sacks of offered hair to wig factories. Vehicles are restored and sold. About 3,000 bridal dresses are kept and loaned to girls who need them. Gifts that don't deteriorate stay on display.

GIVEN TO CHARITY

The foundation uses the money to improve the shrine, build schools and hospitals and make charity donations.

"The Roman Catholic Church does not officially recognize the Deceased Correa", said Rev. Ricardo Baez Laspiur, "But it is faced with a reality. People believe in her, and we must channel their beliefs toward the Church."

With donated money he has built a modernistic church here overlooking a car park with a sign reading. "This space reserved for cars to be blessed."

He said that many would like to see Deolinda Correa canonized, but first they must prove she actually existed.

"We are almost certain her story is true," said Father Baez. "But there were no written records during that time. We have oral testimony as far back as 1870 speaking of donations in her name."

CLAIMS TO BE COUSIN

A San Juan farmer, who claims to be 115, says he is a cousin of Deolinda Correa and that the story is true. Residents believe him on the grounds that old-timers from the San Juan back hills never lie.

For Guillermo Barrena, a retired colonel who runs the tourism department and heads the foundation, it makes no difference.

"I'm just concerned with tourism," he said. "This is tourism of faith, like any other type of tourism, and we exploit it that way."

He plans to build motels and recreational facilities to get people to stay 48 hours in this desert valley.

But the overwhelming majority of the 1.3 million visitors last year were not concerned in the slightest with tourism. Many walked scores of miles in the heat, climbing the last hill on their knees, to express their faith.

Region-Lorimer Talks Set Over Transit Financing

The Capital Region Board will meet with Municipal Affairs Minister James Lorimer on Nov. 20 to discuss differences of opinion on the proposed cost-sharing formula for transportation services in the region.

Board chairman Jim Campbell said Wednesday he had asked the board's lawyers to look into the legality of the formula before the meeting with Lorimer.

Lorimer announced last week that starting in 1975 the regional districts covering Victoria and Vancouver would have to share the costs of transportation systems with the provincial government.

The minister proposed that the regions pay one-half of the operating deficit of the system.

Campbell said the board passed a motion last May opposing any such cost-sharing system without an additional source of revenue for the region.

Campbell said he questioned whether the government could impose such a cost-sharing system without some additional legislation.

He said under the Municipal Act the only service costs the government can ask the regional districts to share in are health and library.

He said he has asked the board's lawyers to look into the question in further detail as mention of cost-sharing agreements in the new Transit Act was vague.

Cecilia Released

Mother Cecilia Mary, 85, was released from Royal Jubilee Hospital Wednesday after a four-day stay for observation.

Founder of a religious society which operates a hospital for the elderly at St. Mary's Priory, Langford, she now operates an animal shelter at Mill Bay.

Mother Cecilia and four other plaintiffs sued in B.C. Supreme Court this fall for control of the society, now operated by other religious sisters. Judgment on the case is still pending.

When You Pinch Pennies on Advertising

... Your Profits May Say 'OUCH'

Advertise Your Goods and Services Regularly in

Victoria's Daily Newspapers

Firestone STORES

In this uncertain world...

it's nice to know

we guarantee everything.

We make it easy to be *sure* of wheel alignment . . . because we guarantee alignment for 40,000 miles. You're sure of starting for as long as you keep your car with the Lifetime Supreme battery. Our no-gimmick guarantee covers every passenger tire — even retreads. In addition to all our written guarantees, there's our Customer Satisfaction Guarantee that covers everything else at Firestone Stores. See the folder that explains how and why we guarantee everything and see the written guarantees for full details.

Our traction guarantee says a lot about confidence... ours-and yours!

There's just no way we could guarantee traction if we had any doubts. But we *know* what our winter tires can do. That's why we can guarantee to pay up to $7 in towing charge if your Firestones' let you down in ice or snow.

Town & Country NYLON

BLACKWALL		WHITEWALL	
SIZE	PRICE	SIZE	PRICE
520-10	21.95	700-13	26.95
550-12	23.95		
700-13	24.70		

30,000 miles of guaranteed stopping!

4 WHEEL DRUM
- Install New Linings
- Repack Front Outer Wheel Bearings
- Resurface Drums
- Arc Linings to Drums
- Complete brake inspection

$43.95

FRONT DISC BRAKES
- Install New Disc Pads
- Repack Front Outer Wheel Bearings
- Resurface Front Rotors
- Complete brake inspection

$47.95

We make it easy at Firestone STORES

USE OUR Firestone CREDIT PLAN OR... CHARGEX master charge

2882 DOUGLAS ST. 385-1404

At Garbally Road and Burnside

Also in Nanaimo and Courtenay.

JOFA HOCKEY STICKS

Features a ½" curved laminated blade. Double fibreglassed for extra strength.

$4.39

Windshield Washer Anti-Freeze one gallon ONLY $1.89

Downtown BONUS DAY

Eaton's Bonus Days

On Sale Friday and Saturday, Nov. 15th and 16th while quantities last, Personal shopping only.

Boys' Fashions

Boys' Wear
Pants, underwear, socks, T-shirts and jackets. Broken sizes 8-18. 99¢ - 6.50

Boy's wear, third floor

Girls' Fashions

Girls' Wear Clearance
Washable blouses, vests and sweaters in top styles, colors. Broken 7-14. 2.66 - 5.32

Faded Denim Pants
100% cotton, completely washable flare leg style. 8-12. 4.66

Girls' wear, third floor

Women's Fashion

Sportswear clearance
G.W.G. jeans and jackets, skirts, blouses, pants and more. 5-15, 10-20, S.M.L. collectively. 99¢ - 4.99

Popular priced sportswear, third floor

Fabrics

60" All Wool Double Knit
In rich fall shades. yd. 7.98

60" Polyester Crimp Knits
Novelty knits. yd. 4.49

One of a kind clearance
Wools, polyesters, more; weaves, knits; 54" to 62" widths. yd. 4.99 - 8.98

Fabrics, third floor

Lingerie

Bandeau bras
Nylon tricot or laces, cotton. In broken size and color range. 99¢ - 8.99

Acrylic knit lounger
Long sleeve, button to waist style. Assorted two-tones. S.M.L. 10.99

Slips
Nylon tricot with lace trim, built-up shoulder. White or black. Short, average. 5.99

Lingerie, floor of fashion

Toiletries

MacLeans toothpaste
For fresh breath, white teeth. 87¢

Vaseline Lotion
Treats, soothes and restores moisture to the skin. 14 oz. 1.59

Eaton's Hand Lotion
Moisturizing lotion to help heal dry, chapped skin. Convenient pump applicator. 79¢

Assorted Clairol Products
Hair color baths, shampoos, cream rinses, conditioners, Loving Care color foam, Come Alive Gray. 65¢ - 1.70

Alberto Balsam Dry Skin Lotion
penetrates 6 layers deep. Helps to solve everyday problems of dry skin. Softens and smooths. 1.08

Imperial Leather Soap
Imported from England. Finest quality toilet soap. 28¢

Children's Aspirin
with child-guard cap. Flavoured. For gentle relief of headaches, sore throats, discomfort due to colds. 25¢

Toiletries, main floor

Pet Supplies

Pelleted food
For small animals. 10 lb. bag. 2.29

Humming bird feeder
White and red, glass and plastic feeder has 4 dripless fountains, 4 beeguards. 3.99

Long life aquarium
Holds approx. 10 gallons. 20" long X 10" wide X 12" high. 10.99

Pet supplies, lower main floor

Women's Shoes

Vinyl zip-up boots
With warm lining, waterproof finish, crepe and composition soles. Broken sizes 5 to 10. Black or brown. 14.99

Children's shoes by well known makers
Suede or leather oxfords with composition or crepe soles. Assorted colors, sizes 11 to 4 in the group. 7.99

Women's suede and leather casuals
Broken and discontinued lines. Composition or crepe soles. Assorted colors. Broken sizes 5 to 10. 9.99

Women's Shoes, floor of fashion

Housewares and China

9-Pce. stainless steel cookware sets
1 qt., 2 qt. and 3 qt. covered saucepan, 5 qt. covered Dutch oven, 10" open skillet. Limited quantity. 59.99

8-Pce. aluminum cookware sets
Limited quantity, in poppy, green or yellow. 39.99

Flatware sets
Boxed 20-piece stainless steel sets in Skyline pattern. 7.99

Japanese Tea Sets
Mottled orange tone sets are nicely boxed. 6.99

Monkeypod woodenware
Hand-crafted, assorted shapes. 3.73

Spice O Life woodenware
Letter rack, spice rack or cabinet, recipe box, napkin holder and matching metal canister set. 4.99 - 9.99

Knife sets
3 stainless steel kitchen knives. Boxed. Made in France. 11.99

Royal Doulton "Prisma" dinnerware
Oddments only in assorted patterns. 2.21 - 16.46

Kitchen scale
weighs up to 6½ lbs. White. 9.99

Housewares and china, main floor, home furnishing building

Household Linens

Sheets and cases
Fitted and flat, floral and plain oddments. 1.99 - 10.99

Oddments in bedspreads
Plains or patterns. Assorted colors. Double bed size. 20.99

Household linens, third floor

Rugs

Wilton wool mats
Fringed ovals are 27"x48", in assorted colors. 8.95

Nylon shag
12'x16' foam backed shag in green two-tone. 126.93

Picture rugs
For floors or walls in fine wool and nylon. Approx. 22"x38". 18.95

100% wool rugs
Oriental design in gold-beige-brown or red-green-beige. 9x12. 275.00

Floor coverings, main floor, home furnishings building

Stationery

White candles
12" tapers for Christmas or every day glow. Each 29¢

"Name" notes
10 colorful hasti-notes and envelopes come in a vinyl carry envelope. Limited selection of names left. 69¢

Bridge ensemble
Boxed set has double deck of plastic coated cards and 2 matching score pads. 2.99

Sheaffer 3-pce. set
Boxed set has fountain pen, ballpoint and pencil. Ink cartridge included. 7.77

Cookbook package
3 great books on Canadian, Italian and meat recipes. 5.99

Hi-intensity lamp
Orange or white base with 3 position switch, adjustable arm. 11.77

Stationery, main floor

Furniture

Huber sofa and chair
In orange. Modern Danish styling with teak frame. 619.95

Kroehler swivel rocker
Salem maple finish wood trim on wings and stump panel. Patchwork. 149.00

Sealy swivel rocker
Colonial wood trim rocker with Scotchgard protected nylon fabric. 279.95

Sealy "Mates"
Redi-beds and matching chairs in brown, gold/green or gold.
Queen, 639.95, double 569.95
single, 489.95, chair 219.95

Victoriaville bedroom suites
French Provincial style, large mirror, in white/gold. Night tables 129.95. 3-pce. suite. 949.00

Kroehler tables
Butcher block design tops of mar-resistant, high pressure plastic laminate.
Coffee, 79.95, end, 69.95, Etagere 219.95

Simmons Continental "Sleep King" Unit
With adjusto-rest springs and micro-quilted rayon cover. Includes legs. 109.99. Two continentals. 214.99

Gregg's white/gold hexagonal commodes
Italian provincial style. Each 117.50

Furniture, second floor, home furnishings building

Sporting Goods

Truline shinguards
10½" guard in red felt with wrap-around moulded knee cap. 2.99

Truline Youths Hockey gloves
Tan and black split leather palms, finger gussets. Up to 9 years. 5.88

Truline Elbow Pads
Expanded padded vinyl. Up to 9 years. 2.88

Mustang floater jackets
Tear proof heavy duty nylon outer shell. Men's in navy, royal, maple or orange. Ladies in royal or gold. S.M.L.XL. 32.99

Vogg track suits
In 100% stretch nylon. Blue or green with white stripes. Adult sizes S.M.L.XL. 14.99

Table tennis set
Complete with 4 official size bats plus 12 balls. 5.88

Sporting goods, lower main floor

Budget Store

Men's windbreakers
Casual style in blue or gold and beige polyester and cotton. 36-42. 7.99

Dress shirts
Short sleeve style in permanent press, machine wash polyester and cotton. 14½-16 collectively. 1.99

Neck ties
In assorted colors and patterns, machine washable polyester blades. 1.99

Flannelette P.J.'s
Pleat button front, balloon seat, drawstring tie bottoms. S.M.L. collectively. 2.99

Men's white tee shirts
100% cotton, washable, long wearing. S.M. only. 2 for 1.59

Downstairs budget store

Cosmetics

Max Factor Lash Maker
Each 1.75

Cosmetics, main floor

Toys

3-wheel sport cycle
Low slung for stability, with Mag rear wheels. 9.99

Wood puzzle
Match the number to the picture. 1.97

Forklift trucks
Battery operated truck with lever control goes backwards and forwards. 5.55

Sesame Street walking setters
6 letter sets come with ramp, instruction booklet, small dictionary 2.97

Circus blocks
Pull toy puzzle fun with pictures and letters. 2-5 years. 1.96

Bing Bang Boing game
Super action game of skill. 6.66

Gallery IV Paint-by-number kits
Has 3 painting panels, 30 pre-mixed oil colors, 3 brushes and easy to follow instructions. 2.98

German costumed dolls
In many delightful costumes. 4.49

Walt Disney movie viewer
Cartridge features Mickey Mouse, Donald Duck and Goofy. 5.88

Wood construction toys
Harmless because they're printed and nail free with pull cord. 2.49

Turn over monkey
Remote control, battery operated cymbal playing monkey. 2.44

Toys, lower main floor

Candy

Party mints
7 oz. box of Pauline Johnson peppermint drops in pastel colors. 1.19

Mint chocolates
Pauline Johnson tri-mint squares in a 7 oz. box. 1.69

Craven candies
12 oz. tins of English made candies in a choice of 5 flavors. 59¢

Candies, main floor

Automotive

Winter aid kit
Contains one 16-oz. windshield de-icer, one 12-oz. starting fluid, one 12-oz. gas line anti-freeze, one 4-oz. lock de-icer and 1 giant scraper. 2.99

Car warmers
Fits all cars, easy installation. 18.99

Car stereo speaker system
Includes speaker wire, mounting hardware, bass 48 speakers and instructions. 16.88

8-track tape player
Fully automatic. 49.95

Gas Can
2½ gal. size. 6.49 5 gal. 9.88

Fire extinguisher
Effective on gasoline, oil, grease, or electrical fires. Disposable. 7.88

Splash guards
Protects your car from salt, gravel and other road hazards. 3.89

Auto accessories, lower main floor

Paint

Mis-match paints
Wide range of colors in quarts to gallons. Brand name lines. 1.99 - 6.50

Haddon Hall deluxe floor enamel
Walnut brown, tile red, tile green, medium grey and light grey. Qt. 1.99; Gallon 7.99

Haddon Hall deluxe floor enamel
Interior-exterior latex in wide color range. Qt. 1.99. Gallon 7.99

Haddon Hall deluxe semi-gloss
Washable in white and full range of colors. Qt. 1.99; Gallon 7.99

Haddon Hall deluxe interior latex
Fast drying in good color range. Qt. 1.99; Gallon 7.99

Paints, lower main floor

Pacesetter shop

Clearance of pants, skirts, vests, jackets
Plaids, donegal tweeds, herringbones, polyesters and denim; all from our regular fall stock. Assorted colors, sizes 7 to 15. 5.99 - 19.99

Pacesetter shop, floor of fashion

Win a $30.00 grocery certificate good in our Grocery and Produce sections only. Entry forms in Eaton's Fine Foods. October winner Mrs. B. Estenson, Quadra St. Draw will be made Monday, Nov. 18th.

EATON'S

Open Tonight and Friday to 9 p.m.

Wrap up savings along with the gowns and robes she really wants

Softness of a gingham check robe

16.99

1. A lovely way to look for evening leisure, breakfast or brunch! Featherlight robe of nylon outershell with acetate lining. Gathered yoke, tie belt. Pink or blue check. S.M.L.

Lounge in this classic wrap robe

14.99

2. The classic wrap robe, a bit of nostalgia stepping out of the 40's. And priced like yesteryear: Triacetate robe tied at waist, side seam pockets. Pattern on red or navy. S.M.L.

Pure flattery feminine nightie

8.99

3. A truly feminine nightie of triacetate. Soft gathers at low decollete neckline, string straps. Floor length nightie matches wrap robe. White squares on red or navy grounds. S.M.L.

Gingham check gown matches robe

7.99

4. Slip into something silky smooth . . . empire waist nightgown of machine washable nylon. Gathered bodice with bow tie. Pink or blue gingham check. Matches quilt robe. S.M.L.

Score a football nightshirt

11.99

5. If you know a tomboy-at-heart, a sporty football nightshirt is just for her! Brushed nylon gown with side slits, knit cuffs. Assorted number motifs. Red or royal. S.M.L.

Lingerie, Dept. 209, Eaton's Pacific Centre, second floor, all suburban stores and Victoria

EATON'S holiday sale

Sale starts Thursday with the kind of values you want to make the most of for the holiday season

EATON'S **VICTORIA BUY-LINE 388-4373**

STORE INFORMATION 382-7141

Residents of Cobble Hill, Jordan River, Port Renfrew and the Gulf Islands call Toll Free Zenith 15000.

Store Hours: Daily 9:30 a.m. to 5:30 p.m. Thursday and Friday 9:30 a.m. to 9:00 p.m.

The Attitudes Shop gives you what you expect in fashion but at prices you didn't expect!

11.99 to 18.99

7
When you're shopping for clothes and looking for bargains, always look to Eaton's. On the mall level, there's a shop called Attitudes. Yes, Attitudes. A shop for the young contemporary woman, like you, who has her own individual tastes and a budget to work from. Here, you'll find clothes that give you the fashion, the quality at prices you certainly can afford. And these are just a few styles to prove it. Fashions by Mister Sport. Made of machine washable polyester/viscose. In sizes 6 to 16. You can find these fashions in the popular priced area in all suburban stores and Victoria.

A. Shirt jacket with tie belt, button front and breast pockets. In black or blue to co-ordinate with skirt. Sizes 6 to 16. **18.99**
Yoke detailed skirt in solid colors of blue or black. Sizes 6 to 16. **11.99**
B. Safari styled jacket with epaulettes, pockets and belted. Blue or black. Sizes 6 to 16. **18.99**
Fly front pant with double tab insert. Black or blue. **15.99**

Attitudes Shop, dept. 545, Eaton's Pacific Centre Mall, all suburban stores and Victoria.

Put your hands into real leather gloves . . . and your money into a great buy!

pair 9.99

8
When was the last time you saw real leather gloves at a special price like this? If you can't remember head to Eaton's for these full-lined winter warm gloves. They'll make the most of winter weather . . . and your pocketbook! And they're specially priced during Eaton's holiday sale.

A. Lambskin leather gloves in classic bracelet-length, lined for extra warmth. Black or brown. Sizes 6½, 7, 7½, 8. **pair 9.99**
B. Peccary leather gloves in shortie style. Cork or tobacco shades. Sizes 6½, 7, 7½, 8. **pair 9.99**
C Shortie fancy leather gloves with fine stitch trim. Black or brown. Sizes 6½, 7, 7½, 8. **pair 9.99**

Great gift value! Quality lined suede gloves

D Great to give. Even nicer to get. Sueded leather Lame gloves. Perfectly plain gloves in expensive-looking, quality sueded leather. Lined with thick acrylic pile that provides warmth without weight. Dark brown, mushroom, black. Sizes S.M.L. **pair 15.99**

Gloves, dept. 202, Eaton's Pacific Centre, first floor, all suburban stores and Victoria.

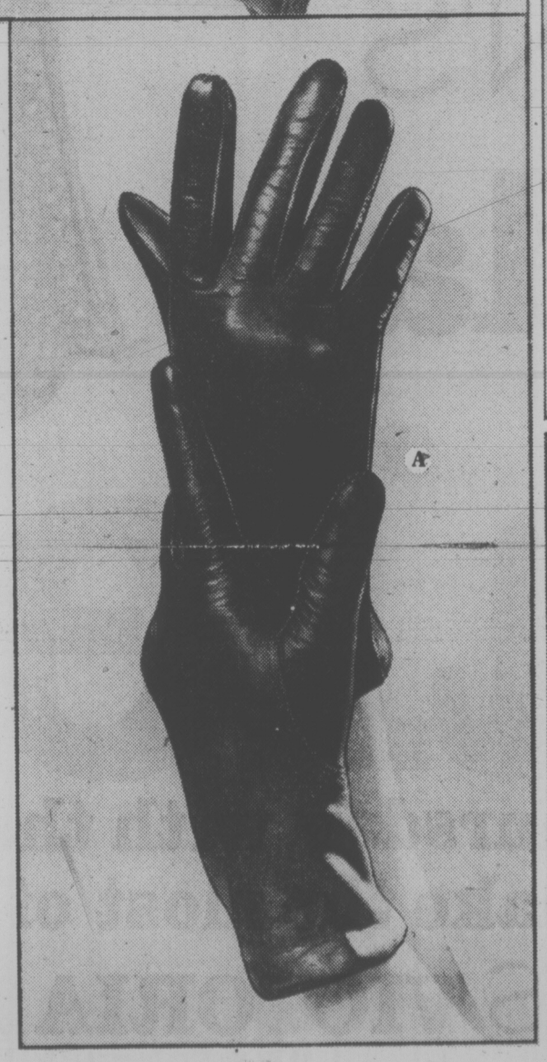

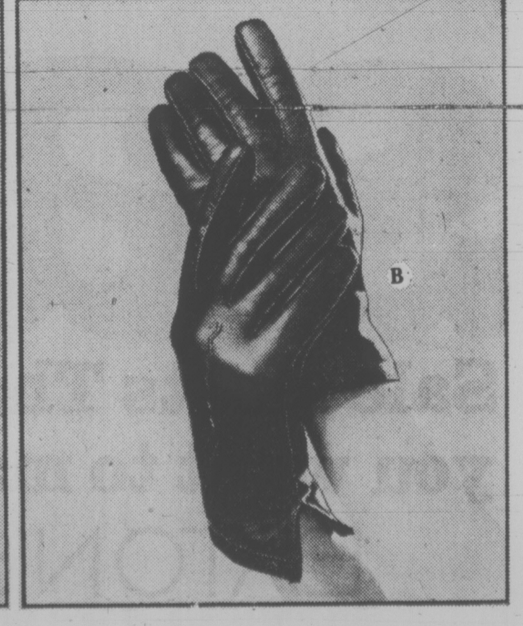

EATON'S holiday sale

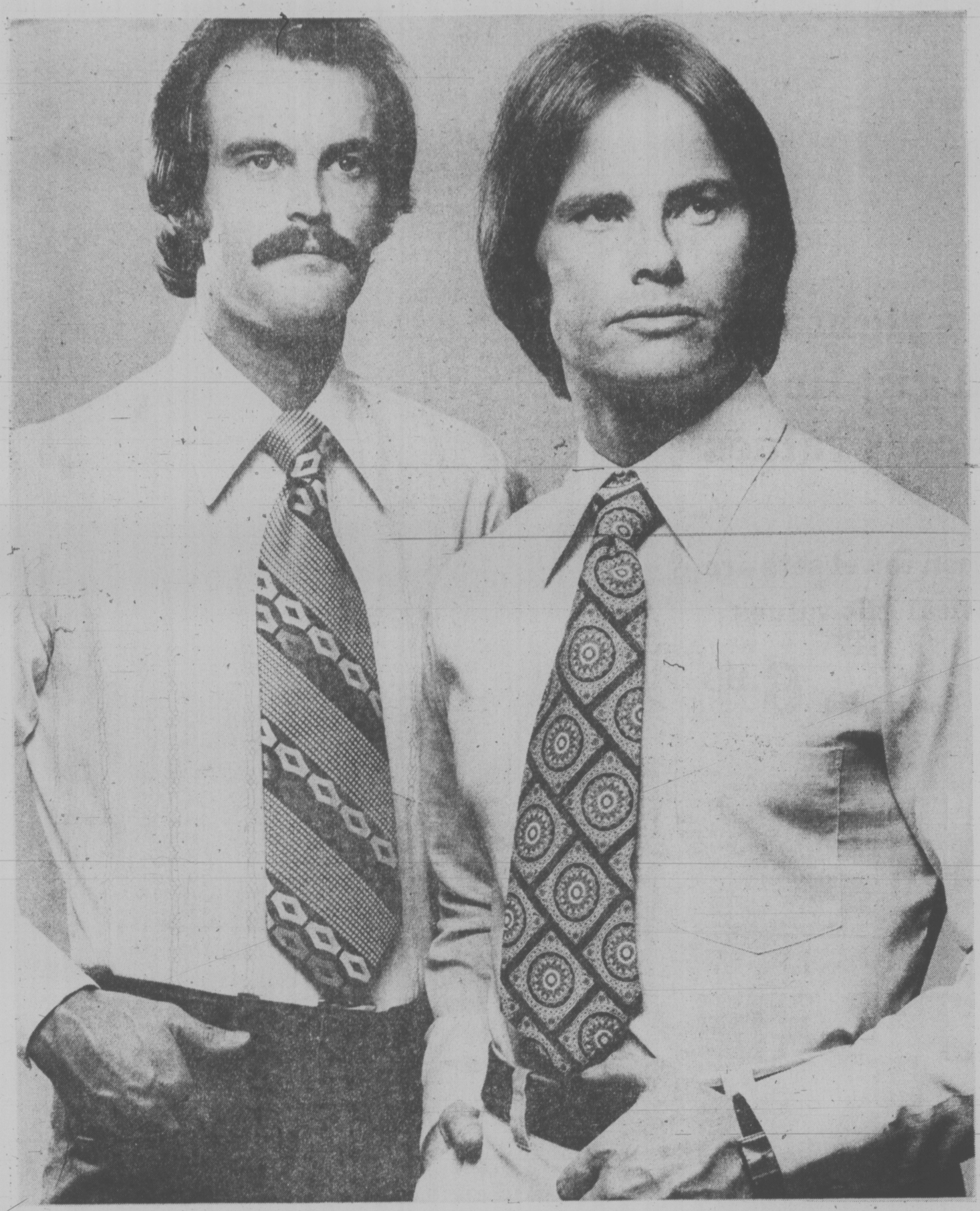

Value-priced Christmas shirts made for men who appreciate quality

8.99

9

There's a price that's hard to resist. Especially when you have shirts on your Christmas gift list. When you see them you'll recognize the noted maker and realize there is no sacrifice in quality or fashion to bring you a special price. See semi-shaped styling in easy care polyester and cotton with a built-in durable press. Dress style with popular medium spread collar and the two-way cuffed sleeve that lends itself with equal alacrity to either buttons or cuff links. Neck sizes 14½ to 17½ and most sleeve lengths available. Hurry on down with your Eaton account card. Stock up on Christmas gift shirts now. Some feature thin cable strips of blue and brown on white. Others are plain beautiful linen-look white, or blue or beige.

You Christmas shop at savings when you buy a box of ties now

each tie, 3.59

3 for 9.79

10

Could be the low-priced gifts you've been searching for to satisfy Uncle John, Cousin Peter and Nephew Tom, and all the assorted male relatives near and far. Contemporary designs in tones of browns and blues are ready to liven and accent tweedy sports coats, classic blazers and current suitings. Go ahead. Buy a box and save. Mostly easy-care Fortrel polyester ties with favoured wide spread fashion look.

Dressing gowns for men are luxurious and special value

29.99 39.99

11

One of the nicest gifts for a man is a handsome new dressing gown. Here at Eaton's we've picked out some of our most luxurious and tagged them with special low prices for your early Christmas shopping. Pure wools are included in the selection, as well as wool with nylon, polyester or rayon. Warm tartans and plain shades with or without contrast trims are current fashion. Color choice includes the perennially favoured brown, blue and wine tones. Sizes medium, large and extra large.

Men's Furnishings, Dept. 228, Eaton's Pacific Centre, first floor, all suburban stores and Victoria

EATON'S

20% savings right now in household gift linens are hard-to-beat values

"Radiance" Cannon towel sets are beautifully practical gift values

bath towel **6.99**

Great towel value timed for your early Christmas shopping and to augment your personal needs. Cannon towels you can buy singly or in matched sets. Every item yours at 20% savings. "Radiance" pattern features luxurious sheared finish solid decorator shades with "Greek Key" patterned borders. Each is 75% cotton and 25% rayon. Choose for yourself or to give from shades of regal blue,imperial gold, parchment, tangerine, fresh green or rio rose. You'll find these great value events at Eaton's one way to help you beat the cost of living. Plan your gift buying and fill your household needs during Eaton's special gift sale then you'll find you save on every item.

	Reg.	Now
Bath towel, 25x46"	8.98	6.99
Hand towel, 16x28"	5.49	4.29
Face cloth, 12x12"	2.29	1.69

"Crystal Palace" towel sets

13 bath towel **5.49**

Snowflake jacquard design in thick, thirsty 100% cotton terry. Bath and hand towels are fringed. Fresh pink, blue belle, purple, Venetian green, parchment.

	Reg.	Now
Bath towel, 24x44"	6.98	5.49
Hand towel, 16x26"	4.50	3.59
Face cloth, 12x12"	1.98	1.50
Finger tip, 11x18 (fringed)	2.50	1.79
Tub mat, 21x33"	11.98	8.99

"Remembrance" floral print

bath towel **3.98**

14

Sheared finish 100% cotton, bath and hand size are fringed. Camellia pink, daffodil yellow, delphinium blue, lilac.

	Reg.	Now
Bath towel, 24x44"	4.98	3.98
Hand towel, 16x26"	3.69	2.49
Face cloth, 12x12"	1.59	1.25

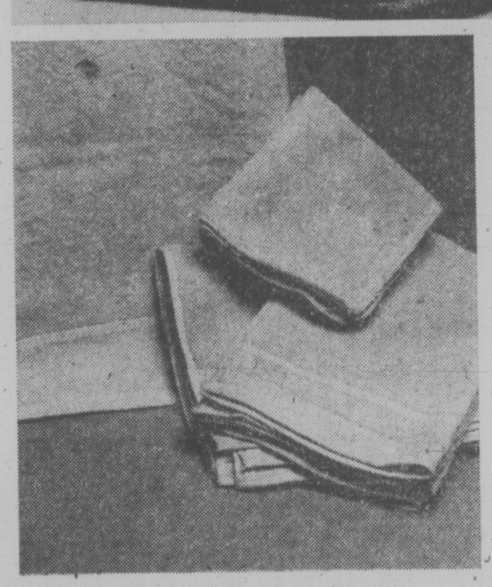

"Chezelle" in plain shades

bath towel **4.69**

15

86% cotton, 14% polyester with dobby border and sheared finish. Camellia pink, blue belle, Venetian green, orange, purple, mocha.

	Reg.	Now
Bath towel, 24x44"	5.98	4.69
Hand towel, 16x26"	3.98	3.17
Face cloth, 13x13"	1.98	1.59
Finger tip, 11x18"	2.50	1.79
Tub mat, 22x34"	9.98	7.50

"Provincial Check" pattern

bath towel **2.99**

16

Dobby novelty check on thick, absorbent 86% cotton and 14% polyester. Bath and hand have fringed ends. Pink, blue, orange, fresh green.

	Reg.	Now
Bath towel, 22x44"	3.98	2.99
Hand towel, 15x25"	2.59	1.89
Face cloth, 12x12"	1.59	.99

EATON'S holiday sale

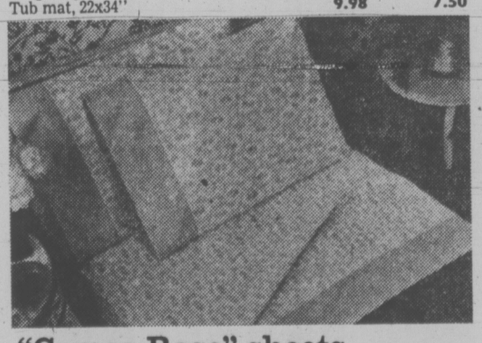

"Cameo Rose" sheets

twin sheet **7.98**

17

No iron printed sheets and cases are sturdy muslin quality 50% cotton, 50% polyester. Larkspur blue, geranium pink, moss green, golden rod.

	Reg.	Now
Twin flat, 72x100", fitted, 39x75"	9.98	ea. 7.98
Double flat, 81x100", fitted, 54x75",	10.98	ea. 8.78
Queen flat, 90x110", fitted, 60x80",	16.98	ea. 13.58
Pillow cases, reg. 42x33"	7.50	pair 5.99

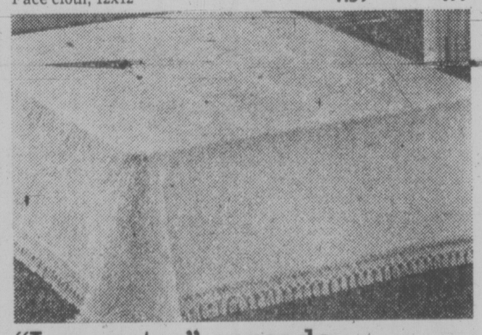

"Lancaster" spreads

Twin **25.58**

18

Woven style bedspread, solid color texture. No iron 100% cotton. Fringed. Snow white. Venetian green, old gold, sky blue.

	Reg.	Now
Twin, 80x110",	31.98	25.58
Double, 94x110"	34.98	27.98
Queen, 102x120"	46.98	37.58
King, 120x120"	52.98	42.38

Household Linens, Dept. 236/436, Eaton's Pacific Centre, fourth floor, all suburban stores and Victoria

Here in time for Christmas at sale savings . . . the new 1975 Eaton's Viking 26" color console

759.99

19

Check the advanced 1975 performance features.
- 100% solid state insures long reliable service
- 26" black matrix picture tube produces dynamic true-to-life color with clear, extra-sharp images.
- Easy automatic color, tint and fine tuning — you get a perfect picture without touching a thing! Plus rapid-on sound, picture.
- New Shield cable operation against ghosting and any outside interference.
- Improved Dual speaker system and tone control for better sound and quality.

Striking 'transitional' style fits any decor.
The value is not just in the performance but in the quality of the workmanship too! The look of hand-made cabinetry in fine autumn oak finish makes it a beautiful piece of furniture you'll love to own and one of Viking's finest.

Why Viking? The quality and value prove it.
Every Viking is built to Eaton's high standard for quality at the best possible value. And backed with their guarantee: goods satisfactory or maney refunded. This week you pay even less!

Home Entertainment Centre, Dept. 460,
Eaton's Pacific Centre, fifth floor, and all suburban stores

How about a 12" portable of their own? Ask for our new B&W Viking special

119.99

20

With Viking you can see it doesn't have to cost as much as you thought. Eaton's super new compacts are designed for great performance at a solid value price — and now we've marked the price even lower! Look at the features on this portable that only weighs 22 lbs.
- 100% solid state circuitry guarantees long reliable life, fewer repairs
- Automatic gain control locks in the signal and eliminates static interference.
- Automatic fine tuning • UHF/VHF tuning • Rotary control functions • Monopole antenna
- Sturdy black polystyrene case with retractable handle, cord handle, earphone jack.

1975 Console has the big 26" sports screen and dynamic new color

699.99

21

See Eaton's new improved Viking color! With the negative guard band picture tube you get the finest color technique on the market today. Each color dot is surrounded with a thin white line and displayed against a sharp Black Matrix. This makes the color clearer, more true-to-life. See this top-line solid state Viking:
- Vik-O-Matic IV single control color tuning pre-sets color intensity, tint, contrast and brightness . . . actually improves flesh tones all at the touch of a button.
- Automatic fine tuning • Rapid-on gives picture and sound instantly.
- Qualified crafted traditional cabinet in walnut veneers and hardwood solids.

Use your Eaton's Account Card,
the last word in shopping convenience.

EATON'S

Giant Canon camera sale includes savings on 35mm single lens reflex

219.88

22

Canon TLB 35mm single lens reflex. A top quality camera that will give years of performance for you. Has the famous Canon FD-50mm f/1.8 lens for full aperture metering. Convenient microprism screen range finder using fresnel lens. Both meter and aperture needle, together with red indicating signal in viewfinder. Sturdy breech lock lens mount. Shutter speed 1 sec. to 1/500 sec. C.D.S. exposure meter system built-in and coupled to shutter speeds. Many interchangeable lenses are available for the TLB.

Bonus: Pocket size electronic flash included in purchase price. Also complete with case, straps and instructions.

Canon specialist Mr. Bert DeFehr will visit Eaton's Pacific Centre Mall for a Canon demonstration Thurs., Nov. 14 7-9 p.m.; Fri., Nov. 15, 7-9 p.m.; Sat., Nov. 16, 11 a.m.-3 p.m.

Canon FD lenses for all TLB, FTB, and F.1 cameras

FD lenses feature wide open metering design. Choose the lenses you require for the best photographic results. Canon can provide you with the best in professional quality equipment at good prices.

23

Extra wide angle 28mm f/3.5 **169.88**

Standard wide angle 35mm f/3.5 **109.88**

Medium telephoto 135mm f/3.5 **119.88**

Longer telephoto 200mm f/4 **199.88**

When you purchase a Canon lens, a 10.00 coupon allowance will be deducted at the time of purchase. Just fill in the coupon and have it completed by a sales person.

Canon automatic Canonet 28 unit at a modest price

99.88

24

A compact 35mm camera designed for photographers who do not need the versatility of a single lens reflex camera. Fully automatic exposure system. Fast f/2.8 color corrected lens for crisp color slides and prints. Coupled rangefinder for accurate focusing. Bright line viewfinder for easy framing. Price includes handy case.

Canonite 'D' electronic flash

24.88

25

Bright strobe. When used on the Canon 28 camera, it is unnecessary to calculate guide numbers for flash photography. Simply attach the cordless flash to the camera, set aperture ring at 'A' and camera switches over to fully automatic flash control. Leaves more time to concentrate on the subject.

Canon carry bag for your camera

22.88

26

Something extra that makes photography easy to organize. Deluxe bag is extra roomy and holds Canon cameras, lenses and many other small accessories for convenient storage and portability. Holds what you need to for that great shot.

Eaton's Cameras, Dept. 512, Eaton's Pacific Centre Mall, all suburban stores and Victoria

EATON'S holiday sale

Shop Thursday and Friday 'til 9 and all day Saturday at Eaton's

EATON'S

Exclusive to Eaton's! Here's the latest in our gift quality luggage and this week you can save 25%!

Eaton's Birkdale Appollo moulded luggage

27 The sleek modern 'designer look'! Aero-aluminum frames are light and sturdy with metal-to-metal closures. Durable ABS moulded sides resist scratching and 'hard travel wear'. With clear plastic separators and sanitized treated rayon linings. Chrome-plated recessed locks and steel core handles.

Women's (Red, white, blue)	Reg. price	Now	You save
445 16" Cosmetic	44.98	33.73	11.25
445 16" Vanity	46.98	35.23	11.75
445 22" Weekend	49.98	37.48	12.50
445 25" Wardrobe	69.98	52.48	17.50
445 27" Pullman	72.98	54.73	18.25
Men's (tobacco)			
445 22" Shortrip	54.98	41.23	13.75
445 27" 2-suiter	72.98	54.73	18.25
445 27" 3-suiter	76.98	57.73	19.25
Attache Cases (tobacco, black)			
447 3" size	34.98	26.23	8.75
447 4" size	39.98	29.98	10.00
447 5" size	44.98	33.73	11.25

Verdi's Dobby nylon soft-sided luggage

28 Travel light with this totally practical luggage. Features padded handles, self-repairing nylon zippers, tuck-tite lock. The overseas Pullman is on wheels. Navy with camel trim or brown with brown . . printed vinyl linings.

Sizes	Reg. Price	Now	You save
446 20" carry-on	30.00	22.49	7.51
446 24" Jr. Pullman	35.00	26.24	8.76
446 26" Pullman	40.00	29.99	10.01
446 28" Overseas	50.00	37.49	12.51

Luggage, Dept. 264, Eaton's Pacific Centre, Mall and all suburban stores

The impossible-to-wrap gift ideas from CGE (but at this special price, a bow will do.)

29 She'll love it, even without the bow. Because it's from you. Because it's designed to do the job efficiently and effectively. Because it gives her time to do things that are important to her. Specially priced at Eaton's in time for Christmas giving. (Bow extra.)

Start with a CGE automatic washer
- 3 cylces — permanent press, normal and delicate.
- 3 wash and rinse water temperature combinations.
- 16 lb. dry wash tub capacity, non-clogging washer filter.
- Automatic wash load balancing, self-levelling rear feet.
- Porcelain enamel top, filter flow washing system.

White only.

Match it up with a 3 cycle CGE automatic dryer
- 3 cycles — timed dry, permanent press wash and wear, and cold air fluff.
- Lint trap, friction door closure, 2 heat selections.
- Porcelain enamel top and drum, 4 way venting.

White only. **199.95**

329.95

Major appliances, Dept. 257, Eaton's Pacific centre, fifth floor, and all suburban stores.

EATON'S holiday sale

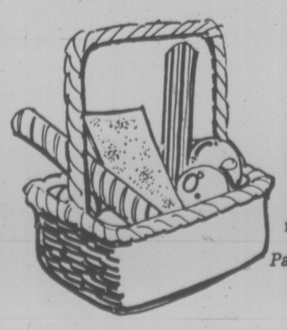

Red Basket Shop for your personal touch
Cards, ribbons, bows and more. All the extras that say you care, at Eaton's.
Pacific Centre, third floor, and all our suburban stores.

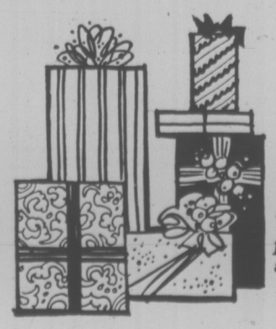

Gift Courts filled with unusual gifts
Fabulous ideas for gifts, especially if you're stuck on your Christmas list.
Pacific Centre, second floor, and all our suburban stores.

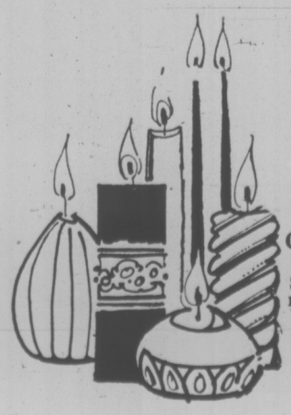

Candle shop aglow with holiday ideas
Scents, shapes and sizes that make Christmas extra warm and special for you.
Pacific Centre Mall, and all our suburban stores.

Trim-a-tree shop has just what you need
Small or tall, let your tree sparkle with color. All here, at Eaton's, for you.
Pacific Centre, third floor, and all our suburban stores.

WEATHER
Tonight: Clear, Fog patches
Friday: Sunny periods

Victoria Times

TODAY'S NEWS TODAY
Classified 386-2121
News 382-3131

91st YEAR, No. 131 ★★★ VICTORIA, B.C., THURSDAY, NOVEMBER 14, 1974 15 CENTS DAILY, 30 CENTS SATURDAY

BUY SUBSTITUTE—STORE

VANCOUVER (CP) — Super-Valu stores throughout British Columbia are in the process of erecting signs suggesting that customers buy sugar substitutes instead of sugar, a company spokesman said Wednesday.

He said the 85 stores would put up signs as they acquired sugar substitutes.

A spokesman for Kelly Douglas Co. Ltd., parent company of the Super-Valu chain, said his company hopes the price of sugar would stabilize or reduce if people bought less.

He said the retail price for a 10-pound bag of sugar in a Super-Valu store now is $6.67 compared with approximately $1.69 a year ago, and $65.59 for a hundred weight compared with about $15.50 this time last year.

He added the current retail price does not reflect the most recent wholesale price.

On Tuesday, the list price to wholesalers rose $4 to $62.70 a 100 pounds.

Ultimatum Shatters ICBC Agents' Strike

By AL FOREST
and Kit Collins
Times Staff

The 1,100 member Insurance Agents Association of British Columbia ended its strike against Autoplan at 1:30 p.m. today in the face of an ultimatum from the Insurance Corporation of British Columbia.

"We have lost a battle but not the war," president Jack Hamilton said.

He said the agents would continue to seek a meeting with Transport Minister Robert Strachan to obtain a higher commission rate for its members.

Hamilton said a threat to agents they faced loss of all government insurance business if they failed to end the boycott by noon Friday was a crushing blow for the smaller members of the association who relied upon that business to survive.

Telegrams and phone calls to the agents threatening to cancel licences to sell government insurance made the difference, he said.

Hamilton said despite denials from Strachan that the agents had been threatened, the telegram sent to agents not contacted by phone was clearly an ultimatum.

The telegram reads:

"We were unable to contact you by phone yesterday. It is imperative you advise us immediately whether you are continuing service under Autoplan. Unless we receive by telegram your decision to continue by noon on Friday, November 15, 1974, we shall be forced to recommend cancellation by the lieutenant-governor in council of your firm's appointment to represent the Insurance Corporation of British Columbia."

It is signed "N. Bortnick, general manager" of ICBC.

The corporation set up a 35-member phoning team Tuesday and on Wednesday had contacted 628 agents. The remainder of the 472 agents were sent telegrams. Of the 628 agents phoned, 176 said they would abandon the strike immediately, another 183 said they were considering doing so and 269 said they were determined to continue as of Wednesday night.

In Victoria, Ian Rendle, vice-president of the Victoria branch of the insurance agents association, said on Wednesday only 1 of 38 association members and 2 of 5 non-association agents indicated they were in favor of ending the boycott.

However, small firms could not afford a total loss of ICBC business, including fire, theft and car insurance.

In the legislature Wednesday, Strachan repeated an earlier statement that the agents were not being threatened.

He said, however, ICBC had to know how many agents were going to live up to their contracts and how many were not, so contingency plans could be made.

The agents signed a two-year contract with ICBC one year ago, agreeing to a 9 per cent commission in the first year and a 7 per cent commission in 1975.

Strachan has increased the offer for the second year to 7 per cent plus a flat fee of $2.

However, the agents maintain the second part of the two-year contract is void because the ICBC did not live up to an agreement to simplify procedures for selling insurance in the second year of operation.

See ICBC Page 2

GOLD HITS $190

LONDON (Reuter) — Gold prices soared past the $190 mark for the first time on London bullion markets today.

The price at one point touched $191 an ounce but despite heavy demand fell back to be pegged during the afternoon fixing at $188.25 dollars — a record.

Dealers reported heavy buying with substantial orders from West Germany which pushed the price up $3 from Wednesday's final fixing of $185.25.

Teachers Seek Self Policing

A Teaching Profession Act giving teachers the power to police their own profession has been drafted by the B.C. Teachers' Federation for presentation to the government.

The draft report, prepared by a B.C. Teachers' Federation committee and made public Wednesday, would give the federation power to reprimand, suspend or cancel the membership of a teacher found guilty of incompetence.

With membership in the BCTF compulsory, cancellation would be tantamount to taking away a person's right to teach in B.C.

The BCTF resolved in 1973 to seek a professional act as a means of maintaining competence in the profession, assuring self-government for the federation and encouraging "professional growth."

The draftt report incorporates all existing BCTF policy on professionalism and includes the following provisions:

—Local teacher associations be given authority to negotiate with individual school boards on a wide range of topics including teacher salaries, working and learning conditions, hours of work, transfers, appointments and chool policy.

—The only appeal for suspension or cancellation of teacher's membership would be to the B.C. Court of Appeal, not back to the BCTF or the cabinet.

—Establishment of a certification board to make rules and regulations concerning certification of teachers in B.C.

The majority of members on the certification board be nominated by the BCTF.

Education Minister Eileen Dailly said late Wednesday she had not yet received a copy of the draft legislation but she was "willing to read it anytime."

She said the government has made no decision on whether the teachers should be granted a professional act as other groups in the province already have.

Greater Victoria school board chairman Peter Bunn said the report is "an absolutely devastating document" which is "anti-public education."

He said teachers are not professionals because professionals "don't leave schools unattended and don't break contracts."

Teachers can't expect to have a private practice like doctors and lawyers, Bunn said, because education is a compulsory and public function and "parents can't take their kids somewhere else . . . they're stuck in the system."

Bunn said he "can't take the document seriously" and he hoped the government would treat it in the same vein.

If the government does take the report seriously, he said, school trustees will likely launch a public information campaign to warn against the dangers inherent in such legislation.

Bob Mitchell, past-president of the Greater Victoria Teachers' Association and member of the drafting committee,

See POLICE Page 2

Riot Greets Press

MONTREAL (CP) Reporters toured cellblock No. 1 at St. Vincent de Paul Penitentiary Wednesday at the invitation of Solicitor-General Warren Allmand after two escaped prisoners threatened a bloodbath if conditions are not improved.

Hours before reporters entered the institution, two guards were attacked by prisoners being escorted to cells after outdoor exercise.

Warden Bernard Marcoux said the segregation section in cellblock No. 1 was quiet for five months until last Friday when the two prisoners began wrecking their cells after hearing about the impending tour.

Prisoners said they are kept 24 hours a day in cells measuring about 10 feet long, four feet wide and eight feet high.

Others spoke of unwarranted cancellation of parole privileges.

"We're not dogs, we're human beings," yelled one prisoner in a cell reeking of teargas. He was one of those who attacked guards earlier.

A total of 160 prisoners are held under three degrees of maximum security at the prison, the oldest in Quebec.

Pen prisoners' arsenal

Report Raps Police Dep't

A 17-page report rapping the Victoria City Police department for poor working conditions and unsafe vehicles will be kept under wraps, police commission chairman and Mayor Peter Pollen said today.

Pollen said the critique by University of B.C. law student Ken Tesky is a "vitriolic document" and that it is not in the public interest to disclose allegations contained in the report.

Tesky, who wrote the report independently after spending the summer as a constable with the force as part of the department's annual law student program, told the Times he originally planned to make his study public.

"Since then I've met with a certain amount of opposition," he said today in a telephone interview from Vancouver. "I've agreed with the department not to tell anything until we get a chance to talk it over."

Tesky said he has given copies of his report to Pollen, members of the police commission and police union.

"The reason I wrote it was in the hope I'd create a bit of a stir to improve working conditions for the men and the department," he said today. "It looks as though it might have that effect without slandering anyone . . . I haven't mentioned any names."

Tesky said the report was meant as constructive criticism and that he will know if any positive changes are made within the department because he is "on fairly amicable terms" with most of the officers he worked with.

He said the basis of the report is that the department has a need for more manpower and better equipment.

"The city's getting bigger and I don't think the department is," he said.

When asked about reports that the document might surface during contract negotiations between the city and the association, Tesky said: That's their business."

Tesky also said that if the police commission releases the report, "they might give you an edited copy."

At his regular press conference today, Pollen said the source of the report should be considered.

"This is just one man's opinion — someone who had been a part-time member of the department," he said. "The fact that we had no power steering on one of our cars and uniforms out of the 19th century is just one 23-year-old's opinion."

The mayor said members of the press should go out and get the impressions of Victoria policemen on a first-hand basis.

Nixon Goes Home

Times News Services

LONG BEACH — Pale and thin, former president Richard Nixon left hospital today in a wheelchair after 23 days of treatment for phlebitis.

Wearing pyjamas and a bathrobe, he was taken out a back entrance of Memorial Hospital Medical Centre of Long Beach.

Nixon's wife, Pat, rode away with him on the trip back to their oceanside estate in San Clemente where he will await the Watergate special examiners.

The three cardiovascular and internist specialists named by Judge John Sirica have until Nov. 29 to report back whether Nixon is well enough to testify at the cover-up trail, or give a deposition in California.

The former president's physician however, has warned that Nixon is troubled by touchy blood pressure, that shoots up under even minor stress, even friendly conversation.

Extremists Bomb Tokyo Embassies

TOKYO (WP) — Youthful extremists hurled Molotov cocktails at the U.S. and Soviet embassies here today, four days before the expected arrival of President Ford in Japan.

The sudden attacks took place simultaneously just after 11:30 a.m. Several policemen on guard at the two embassies were hurt.

Metropolitan police said eight people taken into custody were identified with a Marxist Youth League. American embassy officials said there was no damage to the embassy, which is housed in temporary quarters while a new building is under construction, and no injury to Americans.

Communist and Socialist parties and labor groups have launched a campaign against the planned visit of Ford but have said they will oppose it only by peaceful means. This is the first instance of violence and seems likely to increase the already very tight security precautions in effect for Ford's visit.

Police said handbills calling for stopping the Ford trip by force were found near the Soviet embassy.

A group of six young men wearing red helmets appeared near the main entrance of the American embassy at 11:33 a.m. and tried to storm the compound by throwing Molotov cocktails, police said.

About the same time two young men threw six Molotov cocktails at the embassy from the roof of the Hotel Okura across the street, police said. Officers later found a bag and leaflets bearing the name, Marxist Youth League, on the 13th floor of the hotel. A total of 13 Molotov cocktails were thrown. Some exploded on the road outside the compound and some in the embassy parking lot. The Molotov cocktail attacks on the Soviet embassy also happened at almost exactly the same time.

Four of the policemen on duty at the American embassy reportedly suffered burns and one policeman on duty at the Soviet embassy was injured.

NEWS BRIEFS

U.S. Wholesale Rise

WASHINGTON (UPI) — Spurred by a 56.4 per cent annual increase in food prices, the U.S. wholesale price index rose an adjusted 2.3 per cent in October, signalling worse inflation for consumers in the months ahead, the labor department reported today. The October surge was more than double the September increase, whose relatively modest 1 per cent increase had caused some administration officials to express hopes that inflationary pressures were easing.

Strikers Threatened

LA PAZ (Reuter) — President Hugo Banzer's government threatened Wednesday to fire factory workers and miners unless they returned to work as a crippling strike wave tightened its grip on Bolivian life. The country's 30,000 tin miners began a 48-hour strike Tuesday in protest against Gen. Banzer's decision to postpone promised elections and ban all political activity until 1980.

Israel Hikes Taxes

JERUSALEM (Reuter) — The Israeli government announced today new restrictions and tax and price increases to cope with the country's deep economic crisis. The ministry of communications declared a 43 per cent increase in telephone, telex and postal services abroad in line with last weekend's devaluation of the Israeli pound.

Public Rent Talks Urged

The B.C. Tenants Organization has appealed to the legislature to bring in further changes to the Landlord and Tenant Act to allow tenants to bargain with landlords for rent and living conditions.

Bruce Yorke, president of the BCTO, presented a policy statement today listing amendments his organization wants the government to bring in to change the rent control legislation.

Those changes include:

—Establishment of a B.C. Rental Housing Authority to hold public hearings on rent and to set all rents on new premises built in the province;

—Establish the right of tenants to form associations and councils to bargain with landlords over rent and conditions and to aid in law enforcement;

—Deletion of the 12 per cent renovation costs the new legislation would allow landlords to charge in addition to normal rent increases;

—Elimination of the "hated security deposits" of one-half a month's rent provided for in the new bill;

—Provision for rents to be set according to classification of premises rather than on an individual basis between each landlord and tenants.

Yorke said his organization

See TRUSTS Page 2

INDEX

	Page
Births, Deaths	42
Classified	42-50
Comics	40
Entertainment	38
Family	27-29
Finance	12, 13
Gardening	13
Prairie News	32
Sports	17-21
TV, Radio	43

United Nations Divided As Arafat Off to Cuba

Times News Services

UNITED NATIONS — Arab guerrilla leader Yasser Arafat left New York today for Cuba, leaving behind a United Nations deeply-divided over the future of Palestine and an Israel fearful of eventual destruction at the hands of the Palestine Liberation Organization.

With the so-called "third force" expressing a more and more pro-Arab stance in the General Assembly, diplomatic sources said there is an increasing threat Israel might even be expelled from the current UN session as was South Africa.

Arafat's speech brought angry reaction from Israeli ambassador Yosef Tekoah in the assembly a few hours later in a speech boycotted by many of the Third World group.

He termed the PLO a band of murderers and said Arafat's speech called for the end of Israel as a state. Israel had boycotted the actual speech.

"Israel will not permit the establishment of PLO authority in any part of Palestine," Tekoah said.

"The PLO will not be forced on the Palestinian Arabs. It will not be tolerated by the Jews of Israel."

At least 35 delegations walked out as Tekoah took the rostrum including the Soviet Union, China and many African nations as well as Arab states.

In his speech, Arafat said the PLO wanted self-determination for some 1.5 million Palestinians left homeless by the birth of Israel in 1948 and an equal number living in Israel or in Israeli-occupied land.

Two leading U.S. experts on the Middle East said the speech hurt the chances of peace in the region, polarizing the positions of the belligerents.

Columbia University Prof. J. C. Hurwitz said a new war is likely if the assembly adopts Arafat's proposals. John Campbell, senior research fellow at the Council on Foreign Relations, cited a "50-50" chance of war.

There was little doubt Arafat's speech had increased tensions in the Middle East, especially in the Israeli-occupied West Bank which an Arab summit conference at Rabat decided should come under administration of Arafat's Palestinians and not Jordan's King Hussein.

Arab youths jeered and cursed patrolling Israeli soldiers there Wednesday and shouted their support for Arafat's speech.

There was also tension along the Israeli-Lebanese border where Israeli soldiers were on alert against attack by Arab guerrillas who carried out a rocket attack on an Israeli village Wednesday. Israeli infantry and artillery attacked villages in Southern Lebanon today.

Tots Come First, Says Dentist

QUEEN CHARLOTTE CITY (CP) — The Queen Charlotte Islands' only dentist, Dr. Robert Orr, 34, said Wednesday he will no longer perform any but emergency work on adults.

Noting that the islands have 5,600 residents, Dr. Orr said his decision is "based strictly on time."

"I just can't work on everybody there aren't enough hours in the day," he said.

"The need for dental care here is so great that I had to make a decision," Orr said. "So I have decided to work only on children because I believe health care is a birthright."

Besides, he said, it is adults who are most responsible for the dental problems of children because "they are the ones pushing candy and refined sweets."

Orr first gained attention when he overturned candy shelves in a store in Masset to protest the dietary prominence of sweets in North American culture.

In the new role he has defined for himself, Orr will work a minimum of one week a month at a medical clinic funded by the Federal Indian Affairs Department, treating children in Old Masset Village.

He said he has worked out a special arrangement so he can treat non-Indian, as well as Indian, children free-of-charge.

In addition, he will spend occasional weeks in this city treating children and any adult emergencies.

The rest of his time will be spent in a cabin on the north-east tip of Graham Island writing on nutrition and preventive dentistry.

WORDPLAY

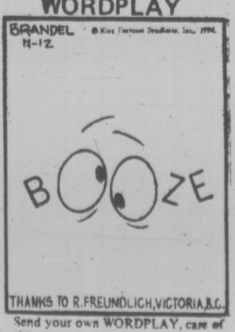

Send your own WORDPLAY, care of this newspaper.

Downtown BONUS DAY

the Bay

FAMILY SLIPPER BAR OPENING

We'll give you the old soft shoe for every member of your family. There are machine washable mules for doing the wash. Gold and glittery sandals for late night parties. Cosy carpet slippers for dad. Hearth warmers for grandpa. Cords for your kid sister. All at prices that make it on anyone's Christmas list. So step right up to the Bay and buy something cosy for the toesies you love.

women, main and second floors; children, second floor), Lougheed, Richmond, Surrey, Champlain, Victoria

T1 **Laurel by Kaufman.** Brocade wedgie that's soft and comfy. Washalbe. Pink, blue, **$7**
Second floor

T4 **Sweetness by Kaufman.** Just the slipper for special times. Cozy mule style in pink or blue. **$8**
Second floor

T7 **Braided glamour sandal.** Just the thing for the holiday hostess. **$9**
Second floor

T6 **Glamour slipper.** Something fancy in gold brocade or silver brocade. **$7**
Second floor

T2 **Lyric by Kaufman.** For comfortable hours at home. Washable. Pink, light blue, beige. **$8**
Second floor

T5 **Velvet mule.** Elegant velvet in red, royal blue or black. **$9**

T3 **Softee by Kaufman.** Charming little at-home mules with Orlon acrylic trim. Pink, blue. **$8**
Second floor

T8 **Velvety mule.** Soft black velvet slipper. Also available in glittering gold or silver. **$7**
Second floor

T10 **Cloud ballerina.** Orlon pile in champagne, blue and pink. S.M.L. **$4**
Main floor

T17 **Lamberth.** Doing the Lamberth walk in a blue vinyl mule. **11.98**
Main floor

T9 **Caress orlon mule.** Soft, soft pile that's completely washable. Mint, mauve, white, pink, blue, champagne. S.M.L. **3.50**
Main floor

T18 **Lamberth.** Brown PVC upper with a composition sole. **8.98**
Main floor

T12 **Girl's Sweethearts.** Pink and turquoise fluffies that just slip on. Washable. Sizes 8-3. **4.50**
Second floor

T13 **Executive.** Groovy red plaid slip-on. **7.50**
Main floor

T11 **Boy's slip-ons.** Plush camel slipper that's completely washable.
Jr. boys, sizes 8-3. **4.98**
Sr. boys, sizes 4-6. **5.98**
Second floor

T14 **Richmond.** Dignified brown English carpet slipper. **8.98**
Main floor

T16 **Turnstyle.** Brown or tan goat opera slipper. Very good-looking. **12.98**
Main floor

T19 **Santana.** An opera slipper in brown vinyl with an orlon pile lining. **11.98**
Main floor

T15 **Hearth.** Beautiful camel plush opera slipper. **8.50**
Main floor

T20 **Cloutier.** Soft tan deerskin moccasin that's incredibly comfortable. **12.98**
Main floor

Use your Baycard, your good-for-so-many-things card.

DAILY STORE HOURS 9:30 A.M. TO 5:30 P.M. THURSDAY AND FRIDAY TO 9:30 P.M.
PHONE 385-1311. FREE CUSTOMER PARKING.

Downtown

Hudson's Bay Company

Manitoba Fears Sugar Leak If Clamps

PORTAGE LA PRAIRIE, Man. (CP) — The president of the Manitoba Sugar Beet Growers Association, William Ronald, doubts a suggested provincial sugar marketing agency could be effective in keeping the lid on rising sugar prices.

He said if such a provincial agency was established, Manitoba sugar would "leak out" to markets in other provinces where prices are higher. A 10-pound bag of white sugar now sells for $5.89 in Winnipeg — about 60 cents lower than Victoria prices.

Mr. Ronald, of Portage la Prairie, said Manitoba produces about 11 per cent of Canada's sugar and over the years has been generally self-sufficient in sugar, neither importing from other provinces nor exporting.

The Manitoba cabinet has been considering establishing a government-appointed sugar marketing board that would control price changes but agriculture minister Sam Uskiw said no decision has been reached.

Ronald, whose association represents 500 producers growing beets for nearly 80 million pounds of sugar a year, said he hoped there would be consultation with producers before any government action is taken.

Harry Ferrier, sales manager for Manitoba Sugar Co., a firm that has contracts with all sugar beet growers in Manitoba, said the wholesale price of sugar has been deliberately held down.

He said Manitoba Sugar Co. has refused to sell sugar outside the regional market area, which also includes a part of northwestern Ontario.

Ferrier said it would be possible, however, for a wholesaler in Manitoba to buy sugar and ship it east, without the knowledge of Manitoba Sugar Co.

It was impossible to check such a move, he said.

A provincial government survey has estimated Manitoba sugar beet growers will have a net return of $563 per acre this year, compared with $95 in 1972, the last year for which accurate figures are available.

Consumer Affairs Minister Ian Turnbull said recent sugar prices increases are "ridiculous" and the Manitoba government would have as much authority to regulate sugar prices as it has to control the price of milk.

Turnbull said the government wants to reduce sugar prices and has not yet decided whether to intervene. The possible alternatives under consideration included a marketing commission and an excess profits tax.

However, Turnbull said he doubted that an excess profits tax would be constitutional. He said in an interview the sugar question was not on the agenda for today's regular cabinet meeting.

Booby-Traps Own Home

ALBUQUERQUE, N.M. (AP) — A man who killed two employees at a state employment office and then killed himself apparently also had booby-trapped his house, police said.

A policeman who went to the man's home was wounded when he opened the door and a series of explosives went off.

The explosions touched off a fire in the man's second-storey apartment.

Police, who withheld the man's name, gave this account of the incident:

The man, whose unemployment claim had been rejected, walked into the appeals division of the Employment Securities Commission office in downtown Albuquerque and fired at three employees.

Mary Ann Velario, 28, and Betty LaPorte, 34, were killed and George Jaramillo, 51, an appeals adjustor, was critically wounded.

VOTE
SUSAN BRICE
For School Board
Inserted by the Brice Election Committee

Downtown BONUS DAY

the Bay

mansland

The Theory of Relativity

An updated study by Rendale.

This year, the Theory of Relativity means clothes that **relate** to each other . . . through colour, texture, and style. Rendale proves the theory right, with three simple pieces, all dyed to match or coordinated, and designed to work together. The Rendale shirt is an Orlon acrylic knit, **$13.** The Fair Isle cardigan is acrylic and wook, **$25.** The Rendale slacks, in a classic polyester gabardine, **22.95.** All in coordinating colours of browns, blues, and black . . . .and all from the Bay, of course.

A casual comment by Currie Hickok.

Currie Hickok's version of relativity is developed with casual, coordinated suits. The jacket is a safari style . . . the perfect foil for front pocketed, full top pants. Try the sport suit in navy or brown corduroy. Or take the alternate route in a casual linen suit of natural or blue. Each suit, in small, medium, large or extra large, **$60**

matchmakers, Downtown (Main floor) Lougheed, Richmond, Surrey, Champlain, Victoria

• HUDSON ROOM • SALOON • BIG SIZE SHOP • IMPORT SWEATERS • INNER CIRCLE • HATHAWAY BAR • MATCHMAKERS • INNER CIRCLE • IMPORT SWEATERS • BIG SIZE SHOP • SALOON • HUDSON ROOM

Use your Baycard, your good-for-so-many-things card.

Downtown

DAILY STORE HOURS 9:30 A.M. TO 5:30 P.M., THURSDAY AND FRIDAY TO 9:30 P.M.
PHONE 385-1311. FREE CUSTOMER PARKING.

Hudson's Bay Company

Houses' Second Chance, Co-op's First

Jim Douglas prepares flooring

By SUSAN RUTTAN
Times Staff

Four houses saved from the bulldozer are being given a second chance at a new location on Pembroke Street.

The homes had been slated for demolition along with 12 others at their original location on Foul Bay Road, across from the Fort and Foul Bay shopping centre, to make way for construction of a senior citizens' housing complex.

Members of the Springridge Co-operative Housing Association asked if they could have the homes if they moved them to a new site.

"They said we could have the four only on condition that we took all the houses," said co-op member Mona Braschuk.

So, since the first of this year the co-op, which numbers about 25, has undertaken to do just that.

They moved the first four houses during the summer to the Pembroke Street property, leased from the provincial government for 50 years.

Two more they intend to move when another land deal is finalized.

The rest of the houses have been carefully dismantled and all the boards, nails, windows and other material are stored in a warehouse.

Everything but the plaster, the stucco on the outside, and the shingles, has been saved, Braschuk said.

All the work of dismantling the houses and the work going on now to fix up the four Pembroke Street houses is being done by co-op members.

Thirteen members have been paid a salary by a federal Local Employment Assistance Program grant which lasts till the end of the year.

Five others are being paid out of a $57,000 Central Mortgage and Housing Corporation mortgage the co-op has taken out.

The mortgage also pays for the cost of having the buildings moved, for the electrical and plumbing work needed, and other costs in renovating them.

Mona Braschuk nails salvaged floorboards

—John McKay photos

New homesite surveyed by Steve Willerton, left, and Bob Madden

Victoria Times
THURSDAY, NOV. 14, 1974 11
SECOND SECTION

jack scott

Our Part in a Bombing —But Who Could Care?

Being some items selected at random from a man's personal diary:

Item: Who says the age of miracles has passed? I've just met a family who bought an exercise bicycle two weeks ago and they're still using it!

★ ★ ★

Item: A note today from my good friend Berta Schmidt to tell me of Victoria's Voice of Women demonstration on the Legislative Building's lawns and I wonder how many felt a shudder at the re-creation of the kind of prisoner-of-war cage used to hold more than 200,000 political prisoners of the Thieu government in South Vietnam.

Trouble is, I suppose, that Vietnam seems so terribly remote when we're absorbed with our own troubles so that even a symbolic replica of the "Tiger Cages" may seem beyond our grasp.

Berta sends some excerpts from Charles Taylor's new book, "Snow Job" which are, themselves, hair-raising, yet seem to have induced little or no reaction across the country.

Taylor documents the fact that we were selling more than 300 million dollars in military materials to the United States in the years of the involvement in Vietnam. What's more we were making hardware that was used when the Americans were bombing both South and North Vietnam — bombing computers built in Ontario, radar equipment by Marconi Doppler, dynamite shipped from Quebec, polystyrene, used in napalm, supplied by Dow Chemical, defoliants made in Elmira, Ontario, and so on.

"In the eyes of other nations, Canada was at best an apologist for the Americans, at worst an ally of the United States in a barbarous and senseless war," Taylor writes. "Above all, Canada's acquiescence in the atrocity of the U.S. bombings made a mockery of Ottawa's claims to play a constructive role in support of peace and as a bridge between the rich and poor nations . . .

"In the future, Canadians would be wise to be wary whenever their government fails to stand up and be counted on a major international issue . . . all too often — as Vietnam has shown — secrecy involves a sell-out."

It is a sell-out now, of course, that we don't raise our voices against the police state of Saigon. Thank God we have, at least, a few concerned women who will take a stand.

★ ★ ★

Item: A nurse in the children's ward at Jubilee phones me to say that this story is absolutely true and who am I to deny it. Seems two youngsters in adjoining beds were discussing their experiences. Said one: "Are you medical or surgical?" The other shook his head. "I don't know what you mean," he said. The first little boy was scornful. He's been a patient for several weeks. "Were you sick when you came?" he persisted, "or did they *make* you sick after you got here?"

★ ★ ★

Item: Reading this week with much pleasure an ancient book, published in Philadelphia in 1828, titled, "The American Chesterfield, or A Way to Wealth, Honour and Distinction; Being Selections from the Letters of Lord Chesterfield to his Son." The Saanich gentleman who thought it would do me good was exactly right.

All that's dated about this book is that fathers nowadays don't seem to feel it part of their responsibility to lay down a code of behavior or to give advice from the wisdom of their years. Perhaps if we revived the custom we might preserve some of those old-fashioned points of view that often seem so sorely needed today.

Lord Chesterfield on how to judge character:

"In order to judge of the inside of others, study your own. Men, in general, are very much alike; and though one man has one prevailing passion, and another has another, yet their operations are much the same; and whatever engages or disgusts, pleases or offends you, in others, will engage, disgust, please or offend others in you.

"Observe, with the utmost attention, all the operations of your own mind, the nature of your passions, and the various motives that determine your will; and you may, in a great degree, know all mankind."

★ ★ ★

Item: An envious visit today to the beautiful home of our architect friend and we discussed at length the question that, next to why there's not more of it, may be the most important in home building: Will "the public" accept truly advanced designs or, as a great many architects claim, do they cling to the old-fashioned and the traditional?

Our friend believes that Victoria is one of the least architect-aware cities of Canada and reports, sadly, that fewer than one in a hundred modest homes are designed specifically for the people who may spend the rest of their lives in them.

I wonder if there's any other major decision we make in life in which we have such scorn for the expert.

Seniors Feel Powerless To Fight Big Rent Hike

By PAT DUFOUR
Times Staff

The 152 elderly residents of James Bay Lodge at 336 Simcoe received notice this month of an average 28.5 per cent hike in rates as of Dec. 1.

They're powerless to fight the massive increase. They feel trapped. There is nowhere else for them to go.

Provincial government officials agree the residents' predicament is caused by a tragic void in the government's programs designed to lend a hand to those who need it.

Of the 152 people at the lodge, two are under 70, the rest ranging from the early 70s to 97.

Typical of those who find the coming financial pinch too tough to take is a resident who now pays $14 a day for a single room and bathroom. This is minimal care rates. The resident has his laundry done for him but is completely mobile, able to move around the city and take his meals in the dining room.

His rate will be $18 a day, as of Dec. 1, an increase of $120 a month and $1,460 a year.

"We don't blame the people who run the lodge," he said." They have to meet the rising costs but a hike of $4 a day at one crack is a pretty awful blow.

"Most of us have no escalator clause in our pensions, except for the old age pension and that's pretty minimal. It doesn't allow for an increase like this."

He and others point out the ambiguity of government legislation that allows them to get the renters' annual $85 grant from the department of housing yet bars them the protection of the Landlord and Tenants Act, which has set a ceiling of 10.6 per cent on rent increases.

This is because the lodge is licenced under another government agency, the department of health.

A housing official said, "Our department considers the human element here" in giving the $85 grants to people in rest homes or in special buildings for the handicapped.

A spokesman for the rentalsman's office in Vancouver expressed frustration at having no control over such rate hikes as the James Bay Lodge residents face.

"The problem is how much of the hike is for rent and how much for services," he said. "They could say that 18 per cent is for food and services," and the rest, rental.

"It's legal, unfortunately. From my point of view, these people need help. But where do they get it from?"

Lodge administrator T. C. Shuckburgh and his staff have been trying to soften the blow this week by persuading residents they've talked with to alter their life style by sharing their rooms with others and thus keeping the charges as low as possible.

He admits, however, that even after having done this, some of the residents will be hard pressed to meet the costs.

"This type of elderly citizen has been totally missed," Shuckburgh said. "They're not down and out enough to be helped by the department of human resources nor helpless enough to be admitted into extensive care hospitals and get help that way."

He added, "Yet they're the ones that have paid their taxes for years and helped keep this country going."

The James Bay Lodge is one of seven across the country, owned and operated by Beacon Hill Lodges of Canada Ltd.

Lodges in Ontario and Manitoba, he explained, were given government subsidies to help them operate and keep residents from facing the dilemma at James Bay Lodge.

"The tragedy here," he said, "is that so many of them are helpless to face the problems of a rising run-away economy."

Hospital Wing Top Priority

A new commission with power to dictate hospital development in the Capital district was formally established by the regional hospital board Wednesday.

But regional directors also delivered the word on what the new agency should do first — add an acute-care wing to the year-old Saanich Peninsula Hospital to replace obsolete Resthaven Hospital in Sidney.

The 12 voting members of the new Hospital and Health Planning Commission will be appointed by the end of this month, board chairman Art Young said Wednesday. They could have a first-phase report on regional development of hospitals from consultants by the end of January.

Before passing the bylaw establishing the commission, the board narrowly defeated a resolution from Central Saanich Mayor Jean Butler which would have had the Central Saanich hospital project go ahead regardless of the new commission.

But having approved the bylaw, directors did pass a similar motion recommending that project be a first priority with the new commission.

Region-wide planning of hospital expansion has been delayed in recent years by bickering and red tape which at one time or another has involved hospital boards, municipal, regional and provincial governments as well as doctors.

But the regional hospital board won from the provincial government earlier this month clear authority to rule on what hospital facilities will go where.

This power has now been transferred to the new commission, which regional directors will control through budget approval.

Five of the commission members will be chosen by established hospitals in the region, four will be regional board directors and three will be regional residents at large, chosen by the regional board.

Young said Wendesday launching the new commission is the regional hospital board's "first major step in many a day."

Responsibility for hospital development now rests firmly with the regional board, he said.

In her resolution, Mrs. Butler said the regional board and provincial government approved in June of 1969 construction of the acute care wing at the Mount Newton hospital and services were built to handle the addition.

In April this year regional directors endorsed that decision, she said, and asked board members to approve approaching Health Minister Dennis Cocke for approval to start immediate planning and construction of the acute care wing.

Director Jim Campbell said that while he is sympathetic to the spirit of the resolution, it would frustrate the new planning body.

School Closure Feared

Burnside elementary school at 3130 Jutland may be closed in September, 1976, if enrolments in Greater Victoria School District decline as projected.

Enrolment projections presented to the school board's administration committee Wednesday show Burnside's enrolment of 223 dropping to 185 in 1975.

School board staff propose moving the remainder of Burnside pupils to Tolmie elementary school at 556 Boleskine Rd. in 1976 if the decline occurs.

Tolmie's enrolment, now 360, is expected to drop to 340 in 1975 but would jump up to 450 with the addition of the Burnside children.

This year's total enrolment in elementary schools, 16,324, is expected to decline steadily in the next five years, leaving an enrolment of roughly 13,500 in 1979.

High school enrolment, 12,954 this year, is expected to rise until 1976 when it will peak at about 13,170, then begin a gradual decline. Projection for 1979 is roughly 12,500.

The board is planning to build four new elementary schools in the next few years, one on Torquay Drive, one on Edgelow St., one in the Roy Rd. area, and one in Victoria West.

Fastcat for Library

New books will be available to Greater Victoria Library patrons more quickly when the library's Fastcat system goes into effect today.

Fastcat is quick cataloguing of newly-received books.

Bright orange signs depicting a running cat will identify new volumes for readers, and these books will be listed in the card catalogue under title only.

Library director Donald Miller says the plan has been under study for some time and will free the backlog of new books at the main branch downtown.

Under the Fastcat system, a minimum of processing will be done when books are received, and they will be fully catalogued later into the library collection.

Volumes that have accumulated because of the former cataloguing system number several thousand and include reference, children's and general circulation books, said a library spokesman.

Tree Health Oak Bay Program

Oak Bay council knows about every tree in the municipality and will likely approve Monday night a continuing program to help them all to good health.

But it's going to take over 13 years, at an estimated $13,608 a year.

Council's works committee Wednesday night considered a "municipal tree inventory" prepared by Greenleaves Tree Service Ltd.

It shows:

There are 9,240 trees in Oak Bay.

3,850 are shade (large) trees, about half of them Garry Oaks.

5,390 are ornamental (small) trees.

The survey also measured the diameter of each tree at breast height and rated its health from A to D, where D is for dead, nearly dead or in a hazardous condition.

Also calculated was the amount of doctoring needed, by pruning, surgery, root work or removal — $181,440 worth, with men and equipment currently costing $12 an hour.

The report says that ideally shade trees should be pruned every five years and ornamentals every two years. But at today's prices that volume of work would cost $40,000 a year for those first five years.

It proposes instead that a more economical approach would be to spend about $13,000 a year to do the urgent work only. Such a program would take 13.3 years to bring all trees, in theory at least, to as good condition as possible.

The inventory has been set up so it can be kept up to date as trees are attended to.

B.C. Urged to Run Ferry

After a group of businessmen failed earlier this week in their attempt to acquire the Princess Marguerite, the provincial government was urged Wednesday to purchase the vessel and operate it for a two-year trial period between Victoria and Seattle.

In a meeting with Transport Minister Robert Strachan, a delegation from the Greater Victoria Visitor Information Centre pointed out that such action would not only help the city's economy, but prevent serious additional pressure on the already overburdened B.C. Ferries route between Tsawwassen and Swartz Bay.

The delegation claimed that unless the service abandoned by Canadian Pacific is revived, the 16,000 cars carried by the Princess Marguerite this summer will be dumped on B.C. Ferries vessels next year.

It said this route is the only practical alternative open to visitors, because the Black Ball ferry from Port Angeles is "pretty well taxed to capacity" during the summer months, and the Anacortes-Sidney 8 a.m. departure necessitates a 6 a.m. start from Seattle.

In a follow-up letter to Strachan summarizing the points made, Terry Farmer, president of the visitor information centre, said handling the additional volume of traffic would require "an additional vessel similar in size to the Queen of Victoria operating continuously for 21 days . . ."

Farmer said today that was a simplified formula to give some idea of the impact created by the extra passengers, and noted that the load would actually be spread over three months.

He said Strachan "listened, had a few suggestions, but didn't seem to be as concerned as we hoped he would be."

His letter to the minister said the 16,000 additional cars would be only the minimum extra traffic resulting from the cancellation of the Seattle-Victoria run.

In addition, at least one-third of the 100,000 day-trippers who came to Victoria this summer aboard the Marguerite could be expected to make the longer journey via Tsawwassen and bring their cars with them.

This could add another 6,000 to 8,000 cars, and perhaps result in waits up to seven hours at Tsawwassen.

As a side-issue to the purchase proposition, Farmer pointed out that the government would also have to acquire the leases on the CP docks and access property below Belleville.

This would be an "extremely strategic property," he said, in view of the current negotiations between the government and Marathon Realty (the company's development subsidiary) to acquire the adjacent property on the Inner Harbor.

TORONTO MARKET TRADING

In addition to Canadian Press stock reports, bond and mutual fund prices, market quotations are also supplied by the following firms or agencies: Investment Dealers' Association of Canada, Richardson Securities, Royal Bank of Canada, Pemberton Securities, A. E. Ames & Co., Annett Mackay Ltd., Bongard Leslie & Co. Ltd., and Vancouver Stock Exchange.

TORONTO 1:40 P.M. STOCKS
Distributed by CP
Toronto Stock Exchange—Nov. 14

Quotations in cents unless marked $. z—Odd lot. xd—Ex-dividend. xr—Ex-rights. xw—Ex-warrants. Net change is from previous board-lot closing sale.

Stock	Sales	High	Low	1:40 p.m.	Net Ch'ge
A and B					
Abby Glen	2400	230	227	227	+2
Abitibi	13051	$10½	10⅛	10⅜	+⅜
Acklands	z120	$11½	11½	11½	
Ackind 2p	100	$12	12	12	
Acres Ltd	310	$6½	6¼	6½	
Acres wt	z100	10½	10½	10½	
A.G.F.M	z70	115	115	115	
Agnico E	5000	$7⅜	7⅛	7⅛	−⅜
Agra Ind	200	485	475	485	−5
Akaitcho	1200	204	201	201	+1
Albany	500	24	24	24	−1½
Alt East G	600	460	460	460	
Alta Gr	182655	12½	11½	12	+½
Alta Gas A	580	$9⅝	9½	9⅝	
Alta G C p	250	$56½	56½	56½	−1½
Alcan	2130	$20¼	19¾	19¾	−¼
Algo Cent	5350	$9⅜	9	9¼	−½
Algma	15208	$23⅛	23	23⅛	+⅛
All-Can B	2100	210	200	200	−15
Allarco Dv	650	$9	9	9	+⅛
Alliance B	500	$5¼	5¼	5¼	−¼
Alminex	100	440	440	440	+15
Alpa Ind	500	$9½	9½	9½	
Alum 4½ p	z10	$31½	31½	31½	
Am Bonza	1000	180	180	180	−7
Am Larder	500	55	55	55	−2
Am Eagle	1000	53	53	53	−2
Andres W	150	$9	9	9	−⅜
Ang CT 4½	z10	$21½	21½	21½	
Ang CT 265	z45	$25⅜	25¼	25⅜	
Aquitaine	9107	$16⅝	16½	16½	+⅛
Asamera	500	$7¾	7¾	7¾	
Ashland C	600	$6⅝	6½	6⅝	−⅛
Asoc Porc	400	140	138	138	−2
Atco A	600	$12¾	12¾	12¾	+⅛
Ballndery	7500	70	65	65	
Bankeno	2550	180	176	176	−9
Bank B C	z16	$18¼	18	18¼	
Bk Mtl	22346	$12	11⅞	12	
Bank N S	2446	$36	35¾	35¾	−¼
Barbr-Ell	z5	$34½	34½	34½	
Baton B	2000	485	485	485	
Belding A	400	$6¼	6¼	6¼	
Bell Can	15121	$42¾	42¼	42¾	+½
Bell A pr	z80	$42⅜	42	42⅜	
Bell B pr	1200	$42½	42⅜	42½	+⅜
Beth A	20450	$10	10	10	
Black P A	z50	270	270	270	
Block Bros	500	340	340	340	−10
Bomac	z15	390	390	390	
Bombrder	200	215	210	210	−5
Bovis Cor	700	106	105	105	
Bow Valy	2450	$14⅜	14	14	−⅜
BP Can	2295	$10¾	10¼	10⅜	−⅜
Bralor Res	900	123	120	120	
Bramalea	575	440	435	440	+5
Brameda	500	32	32	32	−4
Brascan A	2566	$11⅜	11¼	11¼	
Brenda M	300	400	400	400	−5
Brinco	1707	$7	7	7	
BC Forest	180	$11¼	11¼	11¼	+¼
BC Suga p	z18	$10¾	10¾	10¾	
B Phone	607	$48¼	47¾	48¼	+1¼
BCPh 4⅝ p	z30	$42	42	42	
BCPh 4¾ p	z5	$45½	45½	45½	
BCPh 4.84	100	$12	12	12	+⅛
BCPh 6 pr	z36	$58	58	58	
Brunswk	1382	425	415	415	−10
Bulra C	19800	163	154	155	+2
Burmah O	100	325	325	325	−50
Burns Fds	100	$9¼	9¼	9¼	
C					
Cad Frvw	1600	$11¾	11¾	11¾	+½
Cad Frv A	200	$14	14	14	−1
Cal Pow	21770	$20	20	20	
Cal P 4½ p	z5	$40¾	40¾	40¾	
Cal P 5 p	z25	$52	52	52	
Cal P 7½p	z4000				
Calmor IB	z300	45	45	45	
Cam Mine	3500	16	15½	16	
Cambridg	z30	$10	10	10	
Camfl	18090	$16¼	15¾	15¾	
Cam Chib	200	435	435	435	−5
Camp RL	1680	$40	38¼	38¼	−½
Campau A	4850	405	390	390	−20
Can Cem L	z24	$9⅝	9⅝	9⅝	
C Cem L p	121	$13¾	13¾	13¾	−¼
C Geother	z60	39	39	39	
Can Malt A	400	$24	24	24	+¼
C Nor West	800	305	300	305	+5
Can Perm	600	$16½	16½	16½	
CS Pete	4500	235	230	233	−7
C Tung	3000	320	310	310	−5
Cdn Arrow	3000	26	26	26	−3
C Cable w	2000	125	125	125	
Cdn Cel	1750	440	425	430	+5
C Ex Gas	300	220	220	220	−1
CG Invest	300	$14¾	14¾	14¾	+⅛
C Homestd	500	295	285	285	−5
C Imp Bank	4620	$22⅜	22⅛	22⅛	−⅛
C Ind Gas	205	$5⅜	5⅜	5⅜	+⅛
CIL	100	$17¾	17¾	17¾	+¼
C Malart	9100	24	22	24	+2
C Marconi	200	320	320	320	
C Memoial	z25	95	95	95	
C Ocdental	208	$7⅜	7⅜	7⅜	−⅛
CP Inve	4345	$13½	13¼	13¼	
CP Inve pr	150	$26¼	26¼	26¼	−⅜
CP Ltd	6795	$13⅜	13½	13½	
C Reserve	3400	235	230	230	
Cdn Tire A	975	$33¾	33¾	33¾	−¼
C Util 4¼ p	z40	$39¾	39¾	39¾	
C Util $1.25	300	$16	16	16	−½
C Vickers	600	$12½	11¾	12½	+½
CWN G 4 pr	z18	$8¼	8¼	8¼	
Canron	100	$17½	17½	17½	−⅛
Capit Div	3000	33	30	33	+4
Carl OK	1158	222	220	220	−5
Carl OK A p	z50	$16½	16½	16½	
Carrier JD	800	150	150	150	
Cassiar	1950	345	315	315	−35
Celanese	1725	375	350	360	−15
CFCN	500	$5¼	5¼	5¼	−⅛
Charter Ol	1100	400	400	400	
Chmly	12490	113	109	110	−1
Chieftan D	200	$5	5	5	−¼
Chimo	500	92	92	92	−1
Chrysler	2700	$9⅝	9½	9½	−⅛
CHUM B	z50	$5⅞	5⅞	5⅞	
Coch Will	6550	151	145	145	
Cokfield	300	340	340	340	−10
Coin Lake	1000	20	20	20	+2
Compro	1200	275	275	275	
Cominco	1565	$26	25⅞	25⅞	−⅛
Com Cap	125	146	146	146	−4
C Holiday I	300	365	365	365	+5
Computel	400	$5	5	5	
Comtech	100	305	305	305	
Con Bath	1880	$24⅜	24	24⅜	+⅜
Con Bath p	200	$16⅛	16⅛	16⅛	−⅛
Con Bath w	1000	22½	22½	22½	+½
C Bath 68 w	z155	$10⅜	9½	9½	
Con Bldg	500	211	210	210	−1
Con Fardy	z433	94	88	94	
C Durham	800	72	72	72	
Cons Prof	2000	57	57	57	
C Rambler	100	263	263	263	−2
C Rexspar	1000	19½	19½	19½	−½
Con Textle	400	200	200	200	−5
Con Distrb	200	$7⅜	7⅜	7⅜	−⅛
Cons Gas	3686	$13½	13¼	13⅜	
Con Gas B	z25	$55	55	55	
Control F	1900	150	150	150	
Cop Fields	1500	96	96	96	−3
Corby vt	425	$16	15⅞	15⅞	−¼
Cornat Ind	486	425	425	425	
Coseka R	300	145	145	145	
Costain R	100	$5⅜	5⅜	5⅜	
Courvan	3000	16	15	16	+2
Craigmt	1300	365	365	365	−5
Crain R L	690	$10¼	10⅛	10⅛	+⅛
Crestbrk	600	270	265	265	−2
Crwn Life	z25	$45	45	45	
Crush Intl	100	475	475	475	+10
Cuvier M	500	105	105	105	+4
D to G					
Dalmy A	350	460	460	460	−15
Decca R	500	250	250	250	+10
Denison	215	$36½	36½	36½	
Dicknsn	4120	$9	8¾	8¾	+⅛
Distl Seag	6718	$32¾	32¼	32¾	+⅜
Doman I	550	475	475	475	+25
Dome	6480	$56	54¾	54¾	−1¼
Dome Pete	625	$20⅜	19½	19½	−¼
D Bridge	9200	$18	17½	17½	−½
D Explor	1000	24	24	24	−1
Dofasco	3190	$22	21¾	21¾	−⅜
Dofasco p	300	$56½	56½	56½	−3⅜
Dom Store	210	$14⅜	14⅜	14⅜	−⅛
D Textle	300	$7	7	7	
Domtar	730	$19⅝	19⅝	19⅝	−⅛
Doniee M	100	305	305	305	
Dow Chem	150	$62½	62½	62½	−⅜
Dr Mc C A	325	$13	13	13	
Dunde Pal	z50	34	34	34	
Dunraie	z38	14½	14½	14½	
Du Pont	2200	$21	21	21	+¼
Dustbane	z10	400	400	400	
Dynasty	500	$7¼	7⅛	7⅛	−¼
Estn Can S	z50	$10	10	10	
East Mal	7830	455	440	440	−30
East Sul A	355	200	200	200	−5
Econ Inv	z93	$9	9	9	
Ego M	11550	77	76	76	+1
Electro A	350	425	425	425	−5
Electro K	500	70	70	70	−15
Falcon C	2795	$7⅞	7⅜	7⅜	−⅜
Falcon	1560	$28¼	28	28	−¼
Fed Pion	300	$13	13	13	−¼
Fed Pion P	z40	$50¾	50¾	50¾	
Fields S	100	$10⅜	10⅜	10⅜	+⅛
Ford Cnda	270	$56½	56½	56½	
F Seasons	250	440	440	440	+10
Francana	200	$10	9¾	9¾	−¼
Fraser A	300	$22¼	22¼	22¼	+1
Frobex	6000	15	14	14	−1
GH Steel	300	$7¼	7¼	7¼	−¼
Gaz Metr	206	$5⅛	5	5⅛	+⅛
Gen Distrb	500	$7¼	7¼	7¼	+⅛
GMC	238	$34⅜	34⅜	34⅜	+1⅛
Genstar L	2800	$14¾	14¾	14¾	+¼
Gnt Masct	1700	60	58	58	−4
Giant Yk	1350	$14¾	14⅜	14¾	
Gibraltar	900	$5⅞	5⅞	5⅞	
Glendale	2200	175	175	175	−5
Goldund M	6000	45	44	45	+3
Granduc	1500	155	151	155	+4
Gt Oil Sds	100	$6¼	6¼	6¼	+¼
GL Nickl	900	55	55	55	
Gt W Life	z20	$48	48	48	
G West wt	1000	120	120	120	−5
Greyhnd	130	$11¾	11¾	11¾	−¼
GSW Cl B	800	450	435	450	+5
GSW C pr	z44	$71	71	71	
Guard Cap	z80	270	270	270	
Gulf Can	990	$24	24	24	+½
Gulfstrem	500	21	21	21	+1
H to L					
Halifax D	200	230	225	225	−50
H Group	100	350	350	350	
Hand Chm	200	$5	5	5	+100
Hardee	400	100	100	100	+8
Hard Crp A	1000	395	380	395	−5
Harris J S	700	485	475	485	+10
Hawker S	400	460	455	455	
Hawker pr	z10	$53	53	53	
Hayes D A	100	465	465	465	+5
Highmont	z100	73	73	73	
Hollnger A	5000	$24	23¾	24	+¼
Homco A	1200	265	260	260	
Home A	872	$22	21	21	−¾
Houston O	4000	117	111	111	−4
Hud Bay A	620	$15	14⅞	14⅞	−⅛
H Bay Co	7850	$12⅞	12¾	12¾	
HB Oil Gas	1200	$23	23	23	+½
Hu-Pam	1500	19	19	19	
Huron Eri	300	$24	24	24	+¼
Husky	10100	$14¾	14⅜	14¾	+⅜
Husky A pr	z40	$32	32	32	
Hydra Ex	5990	82	81	82	+2
Hy's Ltd	100	340	340	340	
IAC	2140	$17½	17	17½	+½
Imasco A	758	$23¾	23½	23¾	+¼
ImascoA p	490	335	335	335	+5
IOil A	15309	$24½	24¼	24¼	+¼
Inglis	100	$11½	11½	11½	+¼
Inland Gas	700	$7¾	7⅜	7⅜	−⅛
Inter-City	900	390	390	390	+15
Inter C A p	z60	$13⅜	13⅜	13⅜	
Intrmetco	400	440	440	440	
IBM	550	$185	179	179	−4⅜
Int Mogul	200	279	279	279	+4
I Mogul A	100	$8⅜	8⅜	8⅜	−½
Inco A	3919	$22	21⅜	21¾	
Inco B	250	$21⅞	21⅞	21⅞	+¼
Int Obaska	2000	14½	14	14	−1
Intpr Pipe	8600	$13½	13	13	+⅛
Int Pipe w	325	240	240	240	+10
Ipsco	300	$13	13	13	+¼
Inter Tech	1000	12½	12½	12½	−½
Inv Grp A	600	$5⅞	5⅜	5⅜	
Inv Grp 5 p	400	$12⅞	12⅞	12⅞	
Iron Bay T	100	475	475	475	−10
Irwin T A	201	200	185	200	+15
Iso	600	91	91	91	−4
ITL Ind	1036	115	110	110	−5
IU Intl	8050	$10¼	10	10	
Ivaco I	10050	$11	11	11	+⅛
IWC Com	2275	108	106	108	+2
Jannock A	100	$10¼	10¼	10¼	−¼
Jannock B	125	$10½	10½	10½	
Jelex	See list below.				
Joliet	z200	16	16	16	
Jorex Ltd	500	21	21	21	−3
Kaiser Re	2840	455	445	445	−5
Kaiser w	5008	189	184	184	−5
Kam Kotia	1500	69	69	69	+1
Kaps Tran	320	203	203	203	
Keeprite B	100	$5¼	5¼	5¼	+¼
Kerr A A	7850	$12	11⅞	11⅞	+¼
K Anacon	5000	21½	21	21	
Koffler	100	305	305	305	−15
Labatt A	2079	$16⅛	15¾	16	
Labatt A p	800	$16	16	16	
Lab Min	250	$24	24	24	
Lacanex w	z600	7	7	7	
Laidlaw T	750	350	340	340	−10
Lailaw B p	450	460	455	460	
LOnt Cem	100	310	310	310	
L Shore	1050	$5⅛	490	490	−10
La Luz	700	450	450	450	+25
Lasitr Km	4000	21	20	20	−5½
Laurasia	500	56	56	56	+1
Lau Fin	1100	$7¾	7⅜	7⅜	+⅛
Leigh Inst	1800	152	150	150	−2
Levy A pr	100	$5⅛	5⅛	5⅛	
Liberian	100	$10½	10½	10½	−¼
Lincoln Tr	300	$12	10¼	12	+2
Linc A p	z50	$19¾	19¾	19¾	
Linc T w	400	140	130	140	+20
LL Lac	1600	215	215	215	−3
Lob Co B	100	475	475	475	−5
Lob Co pr	100	$22⅜	22⅜	22⅜	+⅜
Lob Ltd Bp	100	$14	14	14	−½
Lochiel	400	106	106	106	+1
Loeb M	255	250	240	240	
Logistec C	400	125	125	125	−10
M to O					
MB Ltd	1400	$22¾	22¾	22¾	
Madeline	1500	330	325	330	+5
Madsen	4750	66	60	60	−5
Majst Wil	900	175	170	175	
Malartic	500	145	145	145	+10
Man Bar	3850	120	118	118	−3
M Lf Gard	z15	$22½	22½	22½	
Maritime	z11	$15½	15½	15½	
Martim A p	z12	$7¼	7¼	7¼	
Markel F	500	270	270	270	
Martin	2000	35	34	34	+1
Mass Fer	9211	$13¾	13½	13½	−¼
Matchan	1000	15	15	15	−1
Mattgmi	700	$14¾	14½	14½	
Mc Intyre	3675	$34½	33¾	34⅛	+⅜
McLagn w	100	150	150	150	
Melchers	100	425	425	425	−15
Melton R E	300	200	200	200	−15
Mentor	1800	161	160	160	−2
MEPC	500	$5¾	5¾	5¾	+¼
Mercantil	1128	$15	15	15	−¼
Met Stores	650	$10¾	10⅜	10⅜	+⅛
Microsyst	2519	240	240	240	
Mindamr	8000	26	25	25	−1½
MLW Wor	200	$15¼	15¼	15¼	
Molson A	1425	$14½	14½	14½	+½
Molson B	150	$13¾	13¾	13¾	+⅜
Moore	6078	$41	40¼	40½	
Mt Wright	500	21	21	21	
MPG Inv p	200	$10	10	10	−¼
MTS Inter	2300	34	34	34	+2
Multi Acc	245	300	300	300	
Mymar M	1055	35	35	35	−3
Nabrs Dlg	100	$18½	18½	18½	−½
NaChrs I	1675	$6⅞	6⅞	6⅞	
Nat Groc p	z20	$20½	20½	20½	
Nat Pete	2000	25	25	25	
Nat Sea A	200	$7	7	7	−⅛
Nat Trust	916	$15⅜	15¼	15⅜	+⅜
N B Cook	250	180	180	180	
NBU Mine	200	290	290	290	+4
Neonex	400	130	128	128	−1
NAth	20075	24	24	24	
NB Tel	443	$11⅜	11½	11½	
N Goldvue	3000	10	9	9	
N Kelore	8000	29	29	29	+½
N Sen	35000	27	27	27	
Nfld LP	315	$10¾	10¾	10¾	+¼
Nick Rim	3000	7½	7½	7½	+½
Noble M	1000	35	35	35	+1
Noranda A	6349	$29¾	28¾	28¾	−⅜
Nordair L	400	265	265	265	
Norlex	See list below				
Normick P	2000	180	180	180	−10
NC Oils	400	365	365	365	+5
N Canada	1000	51	51	51	−2
Nor Ctl G	1778	$8⅞	8⅝	8¾	
Nor Ct 150 p	100	$16¾	16¾	16¾	+¼
Nor Ctl w	z5	170	170	170	
Nor Elect	200	$18¼	18⅛	18⅛	+⅛
Northgat	120	375	375	375	
NW Util p	z10	$39½	39½	39½	
Nowsco W	400	$6¾	6⅝	6¾	+¼
NRD Min	2000	23	23	23	
NSI Mark	z100	85	85	85	
Nudlama	1500	105	100	100	
Numac	2675	$10½	10	10	−½
Nu-Wst A	725	$5⅛	5⅛	5⅛	+⅛
Oakwood P	2600	76	75	75	−1
Obrien	1520	50	49	49	−2
Ocdentl Pt	4925	$13	12⅞	13	+⅛
Oil Patch	500	160	150	150	−10
Orchan	200	375	375	375	
OSF Ind	240	360	360	360	
Oshawa A	1050	415	405	410	+10
P to S					
Pac Coper	z400	60	60	60	
Pac Pete	2900	$17⅞	17⅜	17⅜	−¼
Page Pet	100	110	110	110	−5
Pmour	13300	$11⅜	10¾	10¾	−⅜
Pancana I	1400	85	85	85	
PanCdn P	400	$8¼	8¼	8¼	
Pan Centr	633	88	88	88	
Pan Ocean	5258	$7⅜	7⅛	7⅛	
Patino N V	300	$16½	16¼	16½	
Pe Ben O	1100	345	325	335	+5
Pennant	100	110	110	110	
P Dept S	700	$6⅞	6¾	6⅞	+⅛
P Jewl A	100	490	490	490	+5
Petrofina	z50	$18	18	18	
Petrol	1300	120	120	120	
Peyto Oils	1000	305	300	305	
Pick Crow	z105	39	39	39	
Pine Point	805	$31¼	31	31	
Place G	1000	22	22	22	−½
Placer	1100	$16¼	15⅞	15⅞	
Pow Corp	z75	$8⅛	8⅛	8⅛	
Prado Exp	1500	125	110	125	+10
Preston	400	$11¼	11¼	11¼	
Pure Silv	1500	160	151	160	+8
Pursides	6000	130	125	125	
QCI Ind A	500	76	76	76	−14
Qasar Pet	5500	215	200	200	
Que Sturg	3400	$6½	6¼	6¼	
Quenswer	200	170	170	170	+3
Radiore	2100	20	20	20	−2
Ram	500	210	210	210	+8
Ranger	290	$18⅝	18⅝	18⅝	+⅛
Readers D	610	$9	9	9	−½
Reed S A	14300	$5¾	5¾	5¾	−⅛
Reichhold	100	$22⅞	22⅞	22⅞	
Reich wt	400	$11½	11½	11½	−½
Rembrant	150	$6½	6½	6½	
Revelstk p	z50	$11½	11½	11½	
Revnu Prp	3970	80	80	80	
Rileys D	800	105	105	105	+5
Rio Algom	331	$21¾	21¾	21¾	−¼
R Little A	150	235	235	235	−5
Rolland	400	$8¾	8¾	8¾	+⅛
Roman	z32	$9⅜	9¼	9¼	
Rothm 2p	600	$13	13	13	+½
Royal Bnk	4620	$29	28¾	28¾	
Royal Tr A	1664	$21	20⅝	20⅝	+¼
Russel A	1300	$14⅜	14⅛	14⅛	−⅛
Ryanor	1000	5	5	5	−1
Satel	19000	3	2	3	+1
Sayvette	z50	190	190	190	
Schneid	z5	$10	10	10	
Schler B	17800	$7½	7⅜	7⅜	−⅛
Shell Can	4850	$12⅜	12	12	−⅜
Sherritt	3635	$6	5¾	5⅞	
Siebens	250	$6¼	6¼	6¼	
Silvmq	500	23	23	23	−1
Simpsons	9480	$6¾	6⅝	6¾	+¼
Simpson S	725	$9	9	9	+⅛
Skye Res	100	225	225	225	+5
Slat Steel p	z50	$13¼	13¼	13¼	
Slat W Can	800	$5	5	5	
Slate Walk	1000	120	120	120	+5
Southm A	198	$23	23	23	−½
Spar Aero	700	165	160	160	−10
Spooner	3000	19	18	19	
St Brodcst	z25	$7½	7½	7½	
Stelco A	4765	$25½	25	25	
Steep R	300	103	102	102	−3
Steinbg A	1000	$15½	15⅜	15⅜	−⅛
Strathcn A	700	110	106	110	+4
Sud Cont	3000	78	78	78	+3
Sulivan A	1633	201	200	200	−5
Surpass C	z100	81	81	81	
Systems D	600	290	275	290	−10
T to Z					
Tamblyn	z38	$9¾	9¾	9¾	
Teck Cor A	440	255	250	251	−9
Teck Cor B	206	245	240	240	
Tel Metr B	1200	$5¼	5¼	5¼	−½
Texaco	125	$30	30	30	
Texasglf	1210	$27¼	27	27	−⅜
Texmont	z300	16	16	16	
Texore	3000	19	18	18	
Tex-Sol	1600	15	15	15	−½
Thd CGInv	400	$11¼	11¼	11¼	+⅛
Thom N A	560	$10¾	10½	10¾	+⅛
Tombill	500	75	75	75	
Toromont	200	200	200	200	
Tor Dm Bk	736	$34⅛	33⅞	34⅛	
Tor r	63912	57	53	55	+1
Tor Star B	z50	$8⅜	8⅜	8⅜	
Total Pet	5000	$5½	5½	5½	
Total P A p	200	$11⅛	11⅛	11⅛	−⅛
Traders A	2800	$11⅜	11⅛	11¼	+¼
Traders B	600	$10½	10½	10½	+⅜
Trader A p	200	$20	19½	19½	−1
Trade 10¼ p	400	$10⅛	10⅛	10⅛	+⅛
Trader 66 w	100	310	310	310	+5
Trnsair	1000	245	235	245	+15
Trnsair w	2200	45	45	45	−5
TrCan PL	3460	$9⅛	9	9⅛	+⅛
TrCan B pr	z75	$28¾	28¾	28¾	
TrCan PL w	180	75	75	75	+5
Tr an Res	3000	61	60	60	−3
Trans Mt	1055	$11⅜	11⅜	11⅜	+⅛
Travlway	200	$5	5	5	−¼
Trimac	1100	355	350	350	−15
Tru-Wall	1700	335	335	335	+25
Turbo R	1000	80	80	80	
Ulster Pet	500	61	61	61	
Unican S	200	150	150	150	
Un Carbid	z25	$17¼	17¼	17¼	
Un Gas	1345	$8⅜	8⅜	8⅜	−⅛
Union oil	100	$8¾	8¾	8¾	−⅛
U Asbesto	1200	265	261	261	+1
U Canso	4660	$7⅞	7½	7½	−¼
U Corp B	735	$9⅜	9¼	9⅜	
Un Fn Mgt	200	200	200	200	
U Siscoe	1165	300	300	300	
Un Trust	100	420	420	420	−20
Van Der	200	340	340	340	−10
Vic G Tr	z75	$19	19	19	
Villcentre	200	310	305	310	
Voyagr P	200	380	380	380	
Wajax A	300	$9¼	9¼	9¼	−½
Walk GW A	2980	$37¾	37⅜	37½	
Weldwod	200	$8	8	8	
Wstburne	600	$6⅜	6¼	6¼	−¼
Wcoast Pt	100	295	295	295	
Westcost	950	$18¾	18¾	18¾	−¼
Wcost 8½ p	150	$49¾	49¾	49¾	
Wcoast w	600	187	185	185	−2
W Decalta	2000	385	375	375	−5
West Mine	1500	255	255	255	
Westmill	900	$5⅛	5⅛	5⅛	
Weston	3090	$19⅛	19¼	19¼	+⅛
Wstn 4½p	z5	$45	45	45	
Wstn 6pr	z45	$60⅛	60⅛	60⅛	
Whithorse	200	200	200	200	
White Pas	700	$6	6	6	
Whonok A	500	415	415	415	+10
Willroy	1080	181	181	181	
Winco S	300	410	410	410	−40
Woodreef	z75	6	6	6	
Woodwd A	370	$18¾	18½	18¾	+¼
Yk Bear	900	221	220	220	−1
Zellers	z15	$7⅞	7⅞	7⅞	
Zenmac	4000	6	6	6	
Trust Units					
BBC R wt	1620	175	170	170	−5
BM-Rt un	2360	$11⅜	10¾	11⅜	+⅜
BM-RT wt	2988	140	140	140	+5
C Perm un	3900	$8⅞	8¾	8⅞	+⅜
Heitman u	2650	$8⅛	7⅞	8	+⅛
Heitman w	2340	79	79	79	
TD Rlt un	647	$24½	24¼	24¼	−¼
TD Relt w	z56	250	245	250	

Primary Distribution

The shares of the following companies may be considered as being in primary distribution through the facilities of the Exchange pursuant to a Statement of Material Fact.

e — previously issued shrs.

Stock	Sales	High	Low	1:40 p.m.	Net Ch'ge
Jelex	4000	15	14	15	+½
Norlex	6000	20	18	20	+2

Listless Turn On Wall Street

The market gave up on a brief rally attempt today and settled back into a directionless drifting pattern in quiet trading at New York.

The 2 p.m. Dow Jones average of 30 industrials was down .47 at 658.71, while gainers held a small over-all edge on losers at the New York Stock Exchange.

The Dow climbed about 7 points at the outset in response to the news of a tentative agreement on a new coal-industry labor contract.

But the advance failed to stand up in the face of the government's report that wholesale prices had jumped at a 27.6 per cent annual rate in October.

Pittston was the Big Board volume leader, down ¾ to $35 in trading that included a 113,900-share block at that price.

Most other coal issues gained. Kennecott Copper was up 1¼ to $38⅜ on top of a 3⅛-point rise Wednesday, when both the Tennessee Valley Authority and a group of private companies disclosed offers to buy Kennecott's Peabody Coal Co.

Steels gained fractionally on the coal settlement news.

Toronto

Golds moved sharply lower at Toronto as prices were mixed in light mid-afternoon trading today.

The gold index dropped 8.44 to 466.79. Base metals fell .64 to 66.92 and western oils 1.01 to 140.60.

The industrial index, widely-based indicator of market trend, rose .55 to 161.14. Volume by 2 p.m. was 1.30 million, down from 1.77 million shares at the same time Wednesday.

Declines outnumbered advances 181 to 149 with 214 issues remaining unchanged.

Trading was halted at the opening in Abitibi Paper Co. Ltd. and Price Co. Ltd. Abitibi announced it was offering $18 a share for about 49 per cent of the outstanding shares of Price Co.

Trading in Abitibi resumed at 11 a.m. and last traded at $10⅜, up ⅝. Trading in Price Co. will resume Nov. 19 and closed at $12 Wednesday.

Montreal

Prices were higher in light trading at Montreal.

Volume at 1 p.m. was 333,200 shares, compared with 466,100 shares at the same time Wednesday.

Utilities rose 1.54 to 121.97, banks 1.29 to 220.48, the composite .82 to 162.74, industrials .55 to 165.57 and papers .46 to 101.62.

Distillers Corp.-Seagrams rose ¾ to $32¾, Consolidated-Bathurst ⅝ to $24½, Interprovincial Pipe Line ⅝ to $13½, IAC Ltd. ½ to $17½, Abitibi Paper ½ to $10¼, Stelco A ½ to $25½, Bell Canada ⅜ to $42⅝ and Imperial Oil A ⅜ to $24⅜. International Business Machines fell 8⅝ to $181⅜, Canadian Industries Ltd. ½ to $17½, Shell Canada ⅜ to $12 and BP Canada ⅜ to $10⅝.

Among speculative issues, Belleterre Quebec Mines fell four cents to 60 cents after trading 11,500 shares.

London

Prices at London were lower in light trading today. The Financial Times index closed down 3.3 points at 182.9. Trading in Canadian issues was mixed.

VANCOUVER

A Downward Drift

Prices were down today in light trading at Vancouver. Volume to 11 a.m. was 538,126 shares.

On the industrials board, Canterra was unchanged at .20 on 5,000 shares. International Centura was unchanged at .06 on 5,000. Key Industries was unchanged at .06 on 2,500. Canadian Javelin was unchanged at $8 on 2,000. Integrated Wood was unchanged at .60 and First City warrants were unchanged at $4.

Most active issue in the mines was BX Development, down .05 at .67 on a turnover of 43,500 shares. Groundstar was up .06 at .79 on 37,200 shares. Sonesta rose .02 to .32 on 32,000 shares. Colby Mines fell .18 to $1.25 on 31,000 shares. Northair was down .1 to $1.97 and Consolidated Fortune Channel was down .01 at .14.

In the oils, Rand A was unchanged at .60 on 3,000 shares. Payette was unchanged at .18 on 3,000 shares. Cop-Ex mining was up half a cent at .14½ on 3,000 shares. Davenport fell .02 to .58 and Ponderay was unchanged at .40.

Volume in the Curb Exchange was 149,599 shares. Trevlac was unchanged at .37 on 32,500 shares. Sarafand was unchanged at .04½ on 27,000 shares. Consolidated Monarch was up .02 at .33 on 14,999 shares. Empire was up .01 at .07 on 10,500 shares. Tapin Copper rose .02 to .60 and Dasher was unchanged at .43.

EARLY QUOTES

VANCOUVER 10:15 A.M. STOCKS
By The Canadian Press

Following are 10:15 a.m. PST prices on a selected list of stocks provided by the Vancouver Stock Exchange. Net change is from previous day's close.

MINES			
BX Dev	38500	64	−8
Sonesta	30000	32	+2
Northair	21100	199	−9
Groundstar	20100	76	+3
Colby	19100	139	−4
Con Ftn Chn	16000	13	−2
Leisure	13000	31	−8
Silv Stdrd	12000	99	−2
Con Stdrd	10000	7	+½
Thor Ex	9700	230	
INDUSTRIALS			
Canterra	5007	20	
Inf Centura	5000	6	
Key Ind	2500	6	
Can Javelin	2000	800	
IU Intl	1150	$10	
Int Hydrd	1000	29	
OILS			
Seneca Dev	2500	75	
Davenport	1500	58	−7
Payette	1000	18	
Ponderay	1000	40	
Whitsler	1000	22	
T Can Res	600	60	−5

VANCOUVER CLOSING STOCKS

Stock	Sales	High	Low	Close	Net Ch'ge
MINES					
Aalen	z80	15	15	15	
Accent	z100	3	3	3	
Adonis	3000	12	12	12	
Aex	1900	210	201	210	+10
Anglo Bn	18000	48	45	47	+1
Arcdia	45800	23	20	21	+1
Ardo	2000	4½	4½	4½	
Azure	700	12½	10½	12½	
Balfour	7500	27	25	25	−2
Barier R	9400	112	108	110	−1
Bath N	12800	90	86	90	−2
Bily Got	1000	10	10	10	+1
B Giant	1000	20	20	20	−5
Bow Rvr	500	24	24	24	−1
Brend	1500	11	11	11	
Bmac	1500	20	19	20	
Bullion	13000	8	8	8	
BX Dev	99300	85	72	72	−18
Callvd	1500	15	15	15	
Cbrdg	2500	15	14	14	+4
C Barr	2000	25	25	25	
Canwx	7000	19	17	17	−1
Carolin	9300	265	250	250	−1
C Cons	500	5	5	5	
Charta	6000	10½	8	8	
Chatex	963	12	10	12	
Chrmx	4500	49	47	47	−2
Cima	1250	45	43	45	
Citex	5000	4	3½	3½	−¾
Colby	10495	149	143	143	−7
Climan B	100	750	750	750	−25
Col A pr	1000	82	80	82	
Colt Ltd	8000	40	37	37	
Comet	3000	65	60	65	
C Bamt	80400	35	28	28	−6
Con Ct Sl	5643	10	8	10	−½
Cons Col	500	15	15	15	
C Ftn Ch	37200	16½	15	15	−1½
Cons Buf	500	6	6	6	
C Stndrd	6000	6½	6½	6½	
Con Trn	1000	7	7	7	−½
Coralta	5800	41	36	38	−3
Cream	1000	18	18	18	
Cutlass	3000	21½	20	21½	−½
Cypres	10000	51	49	49½	−1½
Dankoe	1450	230	200	205	−5
Dav Kys	1000	25	25	25	+1
Demsy	1000	3½	3½	3½	
Dol Var	2000	20	20	20	+½
Dus Mac	8000	38	37	37	
Enex	2000	30	30	30	
Fosco	3000	12½	12	12	
Frntier	6500	5	4	4	
Geo Dyn	25000	12	10	12	+2
Gnt Vent	4700	8½	6	8½	
Gbritar	1400	590	575	575	−25
Gladiat	7500	14	13	13	−1
G Gate	6500	27½	25	25	−4
Gld Rvr	2500	15	15	15	
Grando	26500	49	47½	48	
G N Pete	500	10	10	10	
Grn Eag	3000	11	11	11	
Gsa Res	2600	75	70	73	+1
Gunn	7000	23	21	21	−3
Hrt Rvr	7000	6	6	6	
Henriet	1000	27	27	27	+½
Hi Lode	1000	4	4	4	
Hihawk	667	17	17	17	
H Merc	1000	15	15	15	
Initial	z400	15	15	15	−6
Inland	1000	5	5	5	
Iskut	1000	3½	3½	3½	
Jackpt	3000	7	6½	6½	
Joy Ind	2000	60	60	60	
Kalco	8000	7	7	7	
Laguna	5000	11	11	11	
Largo	2150	6	6	6	
Laura	3500	10	10	10	
Lemac	z200	7	7	7	−4
Leisure	16000	47	39	39	−6
M M Prc	2000	22	20	22	+3
Makao	11000	12	11	11	
Medll	z366	11	11	11	
Meteor	1000	4	4	4	
Nw Chif	500	6	6	6	
N Cinch	3000	25	25	25	
Nw Klvr	2000	10	10	10	−½
N Privtr	1000	9½	9½	9½	
N Terr	4000	11½	11½	11½	
Newvn	6000	11½	11½	11½	−1
Nicola	3500	8½	7	7	
Nthair	40000	226	205	208	−7
N Home	2000	6	6	6	
Nuspar	500	28	28	28	
Oro	34000	14	11	13	+1
Oxbow	3167	32	30	31	−2
Pcifc Rs	4300	273	270	270	+2
Parmnt	2000	10	10	10	
Peel	500	7	7	7	+1
Pegsus	2000	70	70	70	+5
Perry R	10450	140	127	135	
Pnebell	2500	18	17½	18	
Pne Lke	1500	6	6	6	
Pinncle	5000	5	5	5	
Pyrmid	9800	7	5	5	
QC Exp	1500	12	12	12	
Rio Plat	5500	30	28	30	+7
Robert	3000	12	12	12	
Ryslo	2000	35	35	35	−1
Sabina	500	72	72	72	
Shr Res	2000	14	14	14	−6
Silbak	2500	8	7	7	
Slr City	500	6½	6½	6½	
S Spring	3000	33	32½	32½	
S Stndrd	11000	105	100	101	−4
Skast	7000	15	15	15	−1
Sonc Ry	1100	10	8	10	
Sonesta	93500	34	28	30	−5
Stall Lak	1500	51	50	51	
Titan	z66	4½	4½	4½	
Torngn	1500	33	33	33	
Trc Res	1500	16	16	16	
Trsmo	2500	4½	4	4½	
Unt Chef	1000	13	13	13	−7
Un Rayr	1500	80	75	80	
Vntrl	2000	7	7	7	−1
Vntor R	900	25	25	25	
Vestor	500	85	85	85	−4
W Buff	12000	2½	2	2	
Wharf	500				−60
Whipsw	5000	10	10	10	
Ykn Rev	13000	30	28	30	−3
Yukn Gd	8500	39	36	36	−4
Warrants and Rights					
Balfr Wt	2000	4	4	4	−1
BX A	4500	34	30	30	−3
Sonsta A	12000	5	4	5	
INDUSTRIALS					
Adera Fi	4000	30	30	30	
BBC Un	100	$11½	11½	11½	
Block	2900	350	350	350	
C Jvin	3600	$8	8	8	
C P	200	$13¾	13¾	13¾	−⅛
Canter	2000	20	20	20	
Comput	1200	26	24	26	
Cor Ind	961	425	425	425	
EDP Ind	z300	5	5	5	−2
Imp Mar	1000	12	12	12	
Ionarc	500	34	34	34	−8
Pace	z250	49	49	49	−2
Sun A	200	$41	41	41	
TC Glass	200	400	390	390	−20
Vnture	1000	8	8	8	
Wardr	2000	130	120	120	−10
Wscorp	200	$7	7	7	
Wosks	100	$6	6	6	
Warrants and Rights					
Kasr Wt	2000	187	187	187	−3
OILS					
August	9400	16½	16	16	−½
Bison	8882	450	445	450	+10
C Hdgs	500	120	120	120	
Charltn	2100	30	30	30	
Clonial	2300	62	60	60	
Cop Ex	4000	14½	14	14	−1
Coynex	500	100	100	100	−5
Davnpt	5000	60	60	60	
F St Jhn	1100	50	50	50	
Futurty	7000	8	7	8	
Galystn	1500	120	115	115	−5
Mntry A	4000	11	11	11	
Pytte	7500	19	18	18	−1½
Plains P	1751	10½	10½	10½	−½
Prince	4000	12½	12½	12½	
Rchdle	1900	15½	15	15	
Silmil	596	8	8	8	
Stampd	z400	55	55	55	+1
TC Res	1000	65	65	65	
Wms Gd	11000	5	5	5	
Curb Exchange					
Abaca	8000	40½	40	40	
Acano	1000	6	6	6	
Aragon	4500	34½	31	34½	+4½
Bali	9500	38	38	38	
Bermst	500	35	35	35	
Bimorl	9000	12	12	12	
Bnvsta	4500	35	35	35	+1
Boru	500	16	16	16	
Brent	3000	21	21	21	−2
Brwstr	2000	15	15	15	
CXH	2000	22	22	22	
Crdwell	1000	8	8	8	
Cedr Cty	1000	30	30	30	−5
Chingr	2000	34	34	34	
Clayme	13000	15	15	15	
Cleaver	5000	19	19	19	
Comnd	4500	4	3	4	+1
Con Mon	70066	35	29	31	+1
Cusac	500	14	14	14	
Dasher	21000	49½	43	43	−2
Decade	1500	20	20	20	−1
Empire	10500	6	6	6	−1
Gbx Mns	1167	22	20	22	
GBS	8500	42	40	42	
Gary	500	5	5	5	
Gentry	4200	10	9	10	
Geor	3000	31	30	31	
Geogus	2000	80	75	75	−10
Gold Vly	1000	12	12	12	
Grangr	500	18	18	18	
Grt Bear	3000	9	9	9	
gren bluf	2500	55	50	50	−11
Gulf Tim	2000	45	45	45	
Hld Gen	4900	180	180	180	
High Str	5000	15	15	15	
Host	21000	23	21	22	−4
Jet	3000	95	94	95	
Kelglen	500	4	4	4	
Lou Mex	1000	21	21	21	−6
Manox	500	8	8	8	
Mark V	4000	96	93	95	
Matado	3500	7	7	7	
Mndee	4500	23	21	21	
N Vaty	2000	15	15	15	
Norwih	2000	16	16	16	
Olymp	2000	35	34	35	
Radiat	100	120	120	120	
Rainbw	5700	105	100	105	+3
Reco Slv	3000	8	8	8	
Remar	8000	12	10	11	−2
Rich Hil	1000	15	15	15	
Rimrck	5500	70	70	70	
Santa	500	10	10	10	−½
Skyline	10500	18	15	18	
Tapin	14000	58	56	58	
Thor Ex	12800	240	225	235	−3
Univex	2000	12	12	12	
Weland	1000	24	24	24	
Wstley	2500	65	63	65	+5
Yelstn	2000	54	45	45	−5
Yukndn	2000	5½	5½	5½	

ROYAL BANK APPOINTMENT

A. R. TAYLOR

The Royal Bank of Canada announces the appointment of A. R. Taylor as Deputy General Manager, International. Mr. Taylor, who was previously an Assistant General Manager, and Manager of Main Branch, Toronto, takes up his new post immediately. He will be based in Montreal.

Planning a trip to VANCOUVER

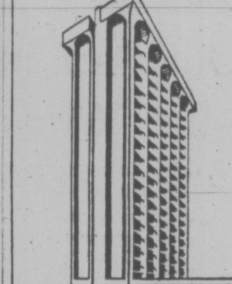

Make it a memorable stay at THE Rembrandt HOTEL

LUXURIOUS in everything but price

1160 Davie St. 685-1311

Spacebank Reservation Centre Numbers—
Toronto and Suburbs 493-7111
Ontario and Quebec 1-800-261-3311
Rest of Canada 1-800-261-3322

Imasco Limited

Notice is hereby given that the Directors of Imasco Limited have declared the following dividends:

Dividend No. 310

Class A convertible common shares regular quarterly dividend. 25 cents per share

Class B convertible common shares regular quarterly tax paid dividend. 21¼ cents per share

The dividends are payable December 31, 1974, to shareholders of record at the close of business on November 19, 1974. Dated at Montreal, Quebec, this 7th day of November, 1974.

By order of the board,

Norman J. Flynn, Secretary.

TODAY'S GRAIN PRICES

WINNIPEG (CP) — Oilseeds closed weak with oats, barley, rye and corn stronger at the close of the Winnipeg Commodity Exchange today.

Feed wheat futures moved slightly in both directions.

The volume of trade Wednesday was 711,000 bushels of feed wheat, 495,000 of oats, 2,153,000 of barley, 10,000 of corn, 643,000 of rye, 497,000 of flax and 1,293,000 of rapeseed.

Closing prices:

	High	Low	Close
Flax			
Nov	1101	1090¼	1090
Dec	1109	1095¼	1095¼
May	1120	1108	1108
Jly			1105
Rapeseed Thunder Bay			
Nov	920	918	918
Dec	923	920	921
May	928	923	925
Jly			919½
Rapeseed Vancouver			
Nov	950	949¾	949¾
Jan	959	941	944½
Mar	938½	921½	926
Jun	913	901½	903¼
Rye			
Dec	320	317	319
May	340	334¾	336¾
Jly	—	—	337¼
Barley			
Dec	308¾	307½	307¾
May	323	321¼	321½
Jly	—	—	324
Oats			
Dec	200	199¼	200
May	200½	199¾	200¼
Jly			200
Corn (Basis Montreal)			
Dec			406
Mar	418	417	417
May			416
Jly			410
Feed Wheat			
Dec	399	397¼	398
May	391	382	383
Jly			393

CHICAGO (AP) — Bearish sentiment prevailed over a bull move and most farm commodity futures on the Board of Trade closed on lower levels Thursday.

Soybean oil was down the limit of 100 points. Soybean and grain futures, which had been 2 to 10 cents a bushel higher through most of the session, closed mostly lower. Soybean meal gained about $2 a ton.

Before the session was under way, much of the trade was strongly considering the moderate to heavy snowfall over the middle west as a buying factor because there were reports that the soybean and corn harvest had been stalled in some areas.

On the bearish side, however, was a government report on the numbers of cattle on feed Nov. 1 in seven of the principal producing states. The report showed 28 per cent fewer head of cattle and calves on that date than a year ago and because this would mean less use of grain for feed it was considered bearish.

	High	Low	Close
Wheat—			
December	497½	488½	491
March	516½	507½	510
May	521	509½	512
Corn—			
December	377	372	373
March	386	381	382
May	389	385	386
Oats—			
December	180½	177	177½
March	184½	181½	182
May	187½	185	185
Soybeans—			
November	810	783	785
January	822	796	799
May	849	824	826
March	837	812	815

TORONTO
CLOSING AVERAGES WEDNESDAY

154 Industrials	160.59	−0.76
12 Golds	475.23	−1.93
29 Base Metals	67.56	−0.03
19 Western Oils	141.61	−1.13

Volume 2.55 million.

Record Sales Year For Fruit Growers

VANCOUVER (CP) — A larger crop of soft fruits, pears and apples than those produced in previous years resulted in record total sales and total returns to growers in the year ended June 1, 1974, B.C. Tree Fruits Ltd. said in its annaul report.

B.C. Tree Fruits, the marketing arm of the industry, said sales were $46.6 million, up 47 per cent from the previous year.

Sales of soft fruits totalled $8.3 million, pears $4.7 million, apples $33.2 million and summer apples and grapes $400,000.

Almost $25 million was paid out to the growers, an increase of 53 per cent from the year before.

F. L. Marshall, president of B.C. Tree Fruits, said record sales were recorded despite some serious difficulties, including lack of transportation to several major markets.

"An income assurance program now is a reality and must be considered a turning point, although such a program will not condone inefficiencies at the orchard level or elsewhere," he said.

Tree Fruits' annual report is combined with that of Sun-Rype Products Ltd., which also reported record sales up 20 per cent to $12.9 million and a new high of $4.4 million in the amount available for distribution to grower members.

Sun-Rype is augmenting its earnings through handling products not produced in the Okanagan Valley, such as citrus concentrates and blueberries, supplementing its apple supply from outside sources and doing custom work such as grape processing and hauling of fruit.

COMMODITIES

Gold (Winnipeg, per oz., U.S.)

400-Ounce Contracts

	Open	High	Low	Close
Jan. 75	194.00	194.00	190.00	190.50
April 75	199.40	199.50	195.90	196.25
July 75	205.50	205.50	203.10	203.20
Oct. 75	211.50	211.50	209.80	209.80
Jan. 76	—	—	—	216.50

Wednesday volume: 759 contracts.

100-Ounce Contracts

	Open	High	Low	Close
Nov. 74	189.50	189.50	188.50	188.50
Feb. 75	197.00	198.00	193.00	193.00
May 75	202.70	204.00	197.00	197.00
Aug. 75	210.50	210.50	207.00	207.00
Nov. 75	216.50	216.50	214.50	213.50

Wednesday volume: 350 contracts.

Live Beef (Winnipeg, per 100 lbs.)

	Open	High	Low	Close
Nov.	—	—	—	51.00
Jan.	—	—	—	51.25
March	—	—	—	50.00
May	—	—	—	50.50

Wednesday volume: 2 contracts.

	High	Low	Close
Silver—(Chicago, per oz.)			
November	483.00	477.00	480.00
December	496.00	475.00	484.00
January	—	—	487.50
Copper (New York, per 100 lbs.)			
November	61.90	61.90	61.90
December	63.20	62.00	62.40
January	63.60	62.70	63.10
Lumber (Chicago, per 100 lbs.)			
November	106.30	104.70	105.00
January	116.00	112.50	114.50
March	122.60	119.90	119.90
Pork Bellies (Chicago, per 100 lbs.)			
February	60.17	58.92	60.17
March	59.87	58.90	59.87
May	60.85	59.90	60.85
Plywood (Chicago, per 1,000 s.f.)			
November	10.51	10.35	10.35
January	10.73	10.53	10.53
March	10.93	10.73	10.77
May	11.25	10.96	11.02
July	11.48	11.21	11.21

$ EXCHANGE

In Victoria today purchase of U.S. funds in terms of Canadian dollars was .9845 by the Royal Bank with .9850 for cheques and .9745 for coins. Selling rates were .9950 for cheques and .9955 for cash.

MONTREAL (CP)—U.S. dollar in terms of Canadian funds at noon today was down 3-25 at $0.98 49-50. Pound sterling was up 81-100 at $2.29 9-100.

In New York, the Canadian dollar was up 3-25 at $1.01 3-100. Pound sterling was up 1 1-10 at $2.31 9-20.

CALGARY LIVESTOCK

CALGARY (CP) — Receipts to 11 a.m. from the Calgary public stockyards totalled about 2,200 head in heavy trading, mostly slaughter steers, heifers and cows.

A-1 and 2 steers and heifers were fully steady while D-1 and 2 cows were 50 cents higher and a full dollar higher on canners and cutters. Bulls were steady.

Steers A-1, 2-51.50-52.60, A-3, 49-51.50, A-4, 45-49. Heifers A-1, 2 42.50-44.60, A-3, 40-42. Cows D-1, 2-20.50-22, D-3, 17-20, D4 1417. Bulls 2024.

There were a few feeder cattle and calves on offer as well as a few packages of feeder heifers. They met a good demand at fully steady prices.

Good feeder steers over 750 pounds 40-46, good feeder heifers over 550 pounds 28-36. Butcher calves 28-31.50.

Base hog price 50.25.

NEW YORK
CLOSING AVERAGES WEDNESDAY

30 Industrials	659.18	unch
20 Transportation	151.23	−0.54
16 Utilities	70.20	−0.42
65 Composite	211.28	−0.40

Volume 16.04 million.

Microsystems To Sell $9M Assets

MONTREAL (CP) — Shareholders of Microsystems International Ltd. have voted 99 per cent in favor of selling $9.14 million worth of assets and to increase authorized capital to 30 million shares from eight million.

Had the shareholders voted against the proposals, Northern Electric Co. Ltd., which owns 68.47 per cent of Microsystems, would have discontinued financial assistance to the company, burdened with more than $21 million in debts as of Sept. 30.

Northern Electric earlier said if the porposals were ratified it would offer one of its shares for seven of Microsystems or 15 warrants. This gives a share price of slightly less than $3 a share, compared with a price of $10 a share when they were issued along with a Bell Canada preferred share early in 1970.

The sale includes $640,000 for a 12.4-per-cent interest in Monolithic Memories Inc., a California manufacturer of electronic circuits, which Northern Electric has offered to buy, and $8.5 million for a building in Ottawa where Microsystems has most of its operations.

In an address to the shareholders, John C. Lobb, board chairman of Microsystems, said "the financial position of the company is such that if the shareholders decide against the proposals the board will have to cause the company to cease operations.

THE NEW BRUNSWICK ELECTRIC POWER COMMISSION

Requires an

ASSISTANT PROJECT CONSTRUCTION MANAGER

in the Engineering and Construction Division.

Reporting to the Project Construction Manager, the Assistant Project Construction Manager is accountable for the direction and co-operation of the efforts of the work forces. He provides supervision and guidance for the Area Superintendents, Co-ordinators and the Supervisors, Engineers and Inspectors. He must be knowledgeable of the overall job planning and scheduling and will provide direction to his supervisory personnel and the contractors to insure a co-ordinated construction effort. He works closely with the administrative and staff people providing input where required to maintain the necessary job controls. He must be a member of, or eligible for membership in the Association of Professional Engineers of New Brunswick.

Salary will be in accordance with qualifications and experience.

Excellent Employee Benefits.

Applicants wishing to be considered for this position should write no later than Nov. 20, 1974 to:

The Employment Officer, N.B.E.P.C.
Box 2000, Fredericton, N.B. E3B 5G4

NHL SUMMARIB

PATRICK DIVISION

	P	W	L	T	F	A	Pts.
Philadelphia	17	12	3	2	55	35	26
Atlanta	18	9	6	3	54	47	21
Islanders	15	7	5	3	54	40	17
Rangers	15	6	6	3	49	44	15

SMYTHE DIVISION

	P	W	L	T	F	A	Pts.
Vancouver	16	10	4	2	58	41	22
Chicago	16	7	7	2	57	40	16
St. Louis	15	5	7	3	49	54	13
Minnesota	15	4	8	3	38	58	11
Kansas City	14	2	11	1	38	61	5

NORRIS DIVISION

	P	W	L	T	F	A	Pts.
Los Angeles	16	10	1	5	54	27	25
Montreal	17	7	5	5	68	53	19
Detroit	14	5	7	2	42	46	12
Pittsburgh	14	5	7	2	55	53	12
Washington	16	1	13	2	33	79	4

ADAMS DIVISION

	P	W	L	T	F	Pts.
Buffalo	16	11	3	2	71	24
Boston	15	6	4	5	67	17
Toronto	14	4	7	3	51	11
California	17	3	10	4	39	10

Next games: Tonight — Moreal at Boston, Minnesota at Buffalo

BUFFALO 8, MONTREAL

First Period

1. Buffalo, Ramsay (8) (Carriere) 1:43.
2. Buffalo, Gare (4) (Perreault, Robert) 5:37.
3. Buffalo, Korab (3) 12:04.
4. Montreal, Lambert (9) (Lafleur, Lapointe) 13:47.
5. Buffalo, Robert (6) (Martin, Perreault) 17:19.
6. Montreal, Lapointe (6) (Lafleur, Lemaire) 18:56.

Penalties — Sather (M) 8; Spencer (B) (major) 8:44; Robinson (M) 15:52; Bouchard (M) 16:33; Korab (B) 17:52; Perault (B) 18:39.

Second Period

7. Buffalo, Robert (7) (Perault) 6:16.
8. Buffalo, Spencer (3) 8:54.
9. Buffalo, Perreault (2) (Spencer, Dudley) 14:06.
10. Montreal, Lapointe (7) (Lavard) 14:52.
11. Montreal, Mahovlich (8) (Lapointe, Savard) 18:44.

Penalties — Schoenfeld (B) 10:28; Shutt (M) 16:52; Sather (M) 17:21.

Third Period

12. Montreal, Lapointe (8) (Mahovlich, Savard) 10:24.
13. Buffalo, Robert (8) (Martin, Carriere) 12:44.
14. Montreal, Gainey (3) (Robinson) 13:32.

Penalties — Bouchard (M) 2; Carriere (B) 7:23; Carriere (B) and Cournoyer (M) 9:40.

Stops:

Bromley (B)	12	1	9—
Dryden (M)	15		9—

Attendance 15,920.

PHILA. 3, N.Y. RANGERS 2

First Period

1. Philadelphia, Blagon (Barber, Clarke) 4:17.

Penalties — Stemkowski (NY) (major), Saleski (P) (major), Irvine (NY) (major, minor) 2:53; Jim Watson (P) (major, game misconduct), Butler (NY) (major) Parent (P) 4:30; Dupont (P) 8:49; Lonsberry (P) 16:30; Tkaczuk (NY) 16:50.

Second Period

2. Philadelphia, Kindachuk (4) 3:41.
3. New York, Fairbairn (5) 5:54.
4. New York, Butler (4) (Sanderson, Rolfe) 16:49.

Penalties — Dupont (P) 4:18; Van Impe (P) and Vickers (NY) (majors) 5:36; Marotte (NY) 9:24.

Third Period

5. Philadelphia, Clarke (4) 10:45.

Penalty — Dupont (P) 4:00.

Stops:

Parent (P)	2	13	10 — 25
Giacomin (NY)	8	4	6 — 18

Attendance 17,500.

WASHINGTON 3, ATLANTA 4

First Period

1. Atlanta, Manery (4) 13:24.
2. Washington, Williams (3) (Dupere, Kryskow) 18:38.

Penalties — Leiter (A) 1:27; Kryskow (W) 12:53; Manery (A) 13:01.

Second Period

3. Atlanta, Leiter (9) (Manery, Vail) 0:42.
4. Atlanta, Richard (2) (Talafous, Graves) 3:06.

Penalties — Brossart (W) 3:00; Bennett (A) 12:23.

Third Period

5. Washington, Williams (4) (Kryskow) 5:10.
6. Atlanta, Bennett (9) (Quinn, Harvey) 10:51.
7. Washington, Hrycuik (3) (Smith) 13:04.

Penalty — Lesuk (W) 8:23.

Stops:

Belhumeur (W)	14	9	14—
Bouchard (A)	8	5	9—

Attendance 11,692.

N.Y. ISLANDERS 2, PITTS.

First Period

1. Pittsburgh, Apps (8) (MacDonald, Owchar) 15:17.

Penalties — Burrows (P) 5; Fortier (NY) 16:25; Westfall (NY) (misconduct), Lewis (NY) and Kelly (P) 17:35; Larouche (P) 19:54.

Second Period

2. Pittsburgh, Pronovost (5) (Lagace) 2:50.
3. New York, Gillies (2) (Harris, Marshall) 6:48.
4. Pittsburgh, Schock (5) Kelly, Hadfield) 12:13.

Penalties — Paradise (P) 8:22; St. Laurent (NY) 12:00.

Third Period

5. Pittsburgh, MacDonald (4) (Pronovost, Apps) 1:05.
6. Pittsburgh, Larouche (3) (Arnason, Kelly) 3:53.
7. Pittsburgh, Apps (9) (MacDonald, Wilkins) 7:38.
8. Pittsburgh, Kehoe (7) (Schock, Owchar) 10:36.
9. Pittsburgh, MacDonald (5) (Apps, Pronovost) 12:17.
10. New York, Rombough (1) (St. Laurent, Lewis) 12:24.

Penalty — D. Potvin (NY) 4:04.

Stops:

Resch (NY)	15	8	4
Smith (NY)	—	—	7 — 34
Resch (NY)	1	8	4
Inness (p)		12	10 — 28

Attendance 8833.

DETROIT 4, MINNESOTA 7

First Period

1. Minnesota, Hextall (5) (Stanfield, Goldsworthy) 7:07.
2. Detroit, Nowak (1) (Grant) 8:04.
3. Minnesota, Stanfield (3) Goldsworthy, Gibbs) 16:13.
4. Minnesota, Parise (4) (Hicks) 18:57.

Penalties: Barrett (M) 0:18, Hogaboam (D) 5:18, Drouin (M) 8:55, Nowak (D) 11:41, Goldsworthy (M) 12:14, Lynch (D) 15:49.

Second Period

5. Detroit, Lochead (9) 2:18.
6. Detroit, Nowak (2) (Charron) 2:57.
7. Minnesota, Oliver (1) (Hextall, Gibbs) 6:21.
8. Detroit, Redmond (9) (G. Bergman, Libbett) 8:38.

Third Period

9. Minnesota, Stanfield (4) (Parise, Gibbs) 10:56.
10. Minnesota, Stanfield (5) (Parise, Martineau) 13:54.
11. Minnesota, Boucha (5) (Hextall) 15:26.

Penalty: Goldsworthy (M) 17:54.

Shots stopped by:

Rutherford (D)	7	9	7—23
Manlago (M)	5	13	12—30

Attendance: 14,017.

CHICAGO 0, CALIFORNIA 2

First Period

1. California, B. Stewart (2) (Williams) 15:24.

Penalties — California (bench minor) 3:48; White (Chi) 17:06.

Second Period

No scoring.

Penalties — Williams (Cal) 8:09; Mikita (Chi) 9:40; Mulvey (Chi) and Neilson (Cal) 14:24.

Third Period

2. California, Williams (1) (Gardner, Johnston) 11:35.

Penalties — B. Stewart (Cal) 8:49; Russell (Chi) (misconduct) 11:35; Jarrett (Chi) 15:07; Mark (Chi) 17:29; King (Cal) 17:46.

Stops:

Esposito (Chi)	6	4	10 — 20
Meloche (Cal)	12	11	5 — 28

Attendance 4955.

ST. LOUIS 3, KANSAS CITY 5

First Period

1. St. Louis, Bailey (4) (Plante) 2:30.
2. Kansas City, Gilbert (3) (Croteau, Rota) 14:15.
3. Kansas City, Burns (3) (Giroux, Nolet) 15:51.

Penalties — Giroux (KC) 3:13; Rota (KC) 11:54; Merrick (SL) 12:32; Wilson (SL) 15:07.

Second Period

4. St. Louis, Thompson (2) (Bob Plager) 7:33.
5. Kansas City, McElmury (2) (Burns, Hudson) 14:07.
6. Kansas City, Lemieux (3) 15:04.

Penalty — Merrick (SL) 15:29.

Third Period

7. Kansas City, Gilbert (4) 6:00.
8. St. Louis, Bailey (5) Hess 7:42.

Penalties — Plasse (KC) 7:13; Unger (SL) 14:16; Giroux (KC) 17:00.

Shots stopped by:

Johnston (SL)	4	7	8—19
Plasse (KC)	8	8	9—25

Attendance: 6585.

TORONTO 0, LOS ANGELES 4

First Period

1. Los Angeles, Murphy (2) (Carr, Williams) 6:58.
2. Los Angeles, Kozak (7) (Wiging, Berry) 17:50.

Penalties — Murdoch (LA) 7:10; Keon (T) 7:48; Maloney (LA), and Wilson (T) (double minors), Glennie (T) (game misconduct) 9:51; Murdoch (LA) 13:05.

Second Period

3. Los Angeles, Maloney (6) (Nevin) 1:34.

Penalties — Turnbull (T) 3:02; Carr (LA) (major, minor) and Dunn (T) (double major) 7:33; Maloney (LA) 19:13.

Third Period

4. Los Angeles, Maloney (7) (St. Marseille) 19:58.

Penalties — none.

Stops:

Wilson (T)	5	3	11—19
Vachon (LA)	16	12	7—35

Attendance 10,043.

HOCKEY TRAIL

AMERICAN LEAGUE

Hershey 4, Providence 3.
New Haven 4, Nova Scotia 2.
Virginia 6, Baltimore 2.

CENTRAL LEAGUE

Dallas 4, Seattle 1.
Oklahoma City 3, Fort Worth 1.

WESTERN INTERNATIONAL

Trail 7, Nelson 2.

ONTARIO JUNIOR

Sault Ste. Marie 7, Sudbury 3.

B.C. JUNIOR

Vernon 6, Langley 2.
Bellingham 10, Chilliwack 2.

P.J.H.L.

Vancouver 8, Surrey 5.

WHA SUMMARIES

Canadian Division

	P	W	L	T	F	A	Pts.
Toronto	14	10	4	0	67	45	0
Quebec	11	8	3	0	54	32	6
Winnipeg	10	7	2	1	55	28	5
Vancouver	12	4	7	1	35	47	3
Edmonton	6	4	2	0	22	19	8

Eastern Division

	P	W	L	T	F	A	Pts.
New England	10	7	3	0	36	27	14
Indianapolis	13	4	9	0	31	50	8
Cleveland	8	3	4	1	19	25	7
Chicago	10	1	8	0	23	38	4

Western Division

	P	W	L	T	F	A	Pts.
Houston	13	8	5	0	61	44	16
San Diego	11	7	4	0	36	38	14
Phoenix	11	4	6	1	41	49	9
Minnesota	11	4	7	0	46	56	8
Michigan	12	2	10	0	31	59	4

WINNIPEG (3) — Bobby Hull, Chris Bordeleau, Ardne Hedberg. EDMONTON (5) — Ken Baird 3, Doug Barrie, Rusty Patenaude. Attendance 10,873.

INDIANAPOLIS (3) — Richie Pumple, Bob Whitlock, Carey Bond. QUEBEC (10) — Alain Beaul 2, J. C. Tremblay, Andre Gaudi, Alain Caron, Serge Bernier, Ric Jordan, Dale Hoganzon, Michele Parizeau. Attendance: 650

HOUSTON (8) — Larry Lund 3, Gordie Howe, Terry Ruskowski, Mark Howe, Andre Hinse, Frank Hughes. MINNESOTA (5) — Don Tannahill 2, Jimmy Johnston, Wayne Connelly, George Morrison. Attendance: 8801.

TORONTO (5) — Tony Featherstone 2, Wayne Dillon, Tom Simpson, Paul Henderson. VANCOUVER (3) — Johnny McKenzie 2, Rob Walton. Attendance: 7724.

PRO BASKETBALL

NATIONAL ASSOCIATION

Washington 118, K.C.-Omaha 81.
Detroit 98, Milwaukee 91.
Phoenix 105, Philadelphia 100.
Seattle 108, Los Angeles 103.

AMERICAN ASSOCIATION

Kentucky 132, New York 129.
St. Louis 97, Memphis 92.
Utah 114, Indiana 103.
Denver 132, San Diego 108.

Hawaiian Team Here

The Punahou High School girls' volleyball team from Honolulu will play a series of matches at Vic High Sunday, Nov. 24.

Opposition will be provided by Vic High, Spectrum and University of Victoria. Games slated from 1-6 p.m., will consist of two 15-point games with the winner determined on games won.

The Punahou team, coached by Mary Perry, is in first place in its league. Vic High, meanwhile, won the city high school title under coach Val Egan and is headed for the provincial championships in November.

BOWLER OF WEEK

Dorothy Krimmer's sharp eye and steady delivery combined for a winning touch in sixth week of 12th annual Times Bowler-of-the-Week competition. Bowling at Town and Country Lanes, Dorothy started with a 259, reached a peak 318 and then added a 229 for a 806 total to capture weekly award in women's fivepin division. Dorothy has now qualified for Bowler-of-the-Year rolloffs.

Pats' Security Beefed Up

FOXBORO, Mass. (AP) — Security forces will be doubled this Sunday and squads of plainclothes policemen will roam through the stadium crowd because of increased violence among spectators at New England Patriots games.

Foxboro Police Chief Dan McCarthy calls the brawling among drunken fans a disaster.

"Something has been going bad down there the past three games, and I don't like it," he said.

Last Sunday, one spectator was stabbed in a parking lot brawl after the national Football League game. It was the first stabbing reported at the stadium, but the fights in and around it have become as commonplace as touchdowns.

"It's getting too much to handle," McCarthy said. "After the Baltimore game we had to arrest 15 people for creating a disturbance. We thought that had been the worst. Then we got the Buffalo game. We arrested 26 and had to let as many go."

O.C. SOCCER SCORES

LONDON (CP) — Results of games played Wednesday in the British soccer leagues:

English Football League Cup
Chester 3 Leeds United 0
Colchester United 0 Southampton 0
Manchester United 3 Burnley 2
Newcastle United 3 Fulham 0

Irish League
Ballymena United 3 Glentoran 2

English League Division I
Chelsea 3 Coventry City 3

Division IV
Lincoln City 4 Doncaster Rovers 0

Scottish League Division I
Kilmarnock 1 Hibernian 1

YES! We have Parts and Service for your Appliances, Vacuum Cleaners, Polishers, Power Tools, Ranges, Washers, Dryers — If it's electrical try us!

CLEARANCE
Floor Display Refrigerators
6 Only — 13 to 16 Cu. Ft. Frost Free
$80 OFF For Your Old Refrigerator

BAGS — BRUSHES — HOSE BELTS
Every Part — For Every Vacuum Cleaner
RECONDITIONED — RANGES — WASHERS
VACUUM CLEANERS — REFRIGERATORS — DRYERS
Quality Used Parts for Major Appliances

HASTINGS
2100 DOUGLAS ST.
Sales 382-6811
Service 384-4276
2006 OAK BAY AVE.
Phone 598-3011
Authorized Service Station: Hoover Vacuums, Washers, Black and Decker Power Tools, Proctor Lewyt, Quality Appliances.
CHARGEX MASTERCHARGE

One of the finest Canadian whiskies this country has ever tasted

Little but loaded.

Plymouth Cricket and Dodge Colt are loaded with standard equipment. We'll match our little economy cars against cars costing a lot more. And we'll give you some surprises.

For instance, every Colt and Cricket is standard equipped with a tilt steering column. It lets each different driver in your family select his or her own most comfortable driving position. Most of our high-priced competition offer it only at extra cost. Colt and Cricket make it standard.

Naturally, Colt and Cricket give you front bucket seats. You'd expect that. What you might not expect is the fully reclining seatback feature on all the models except the very lowest-priced 2-door coupes. Again, a little more comfort for you. And once again a feature you'll find on the option pages of some other cars' catalogues.

There's plenty more. Like front disc brakes and rugged Unibody construction. Standard for your peace of mind.

A 1600 CC overhead cam engine with a fully-synchronized, four-speed manual transmission provide you with great economy and extra kick for highway passing. Some of our competition offer a much smaller engine as their standard equipment.

There's a lot more to the Dodge Colt and Plymouth Cricket story. Like a wide choice of models. Sports models, 2-door hardtops, 2-door coupes, 4-door sedans and smart looking 4-door wagons. Plus a custom wagon that gives you woodgrain side and tailgate panels.

Now if you really feel you need some options, here they are: automatic transmission, 2000 CC engine (and when you order the 2000 CC engine with automatic transmission, you get Chrysler's famous Torqueflite automatic transmission), AM push button radio, wagon roof luggage rack, electric rear window de-icer and white wall tires (standard on Cricket Formula "S", Colt GT and custom wagons). You can almost count our extra cost optional equipment on one hand.

Dodge Colt and Plymouth Cricket. Built by small car experts in Japan. Sold and serviced coast to coast in Canada by your Dodge and Plymouth dealers. Stop in and surprise yourself.

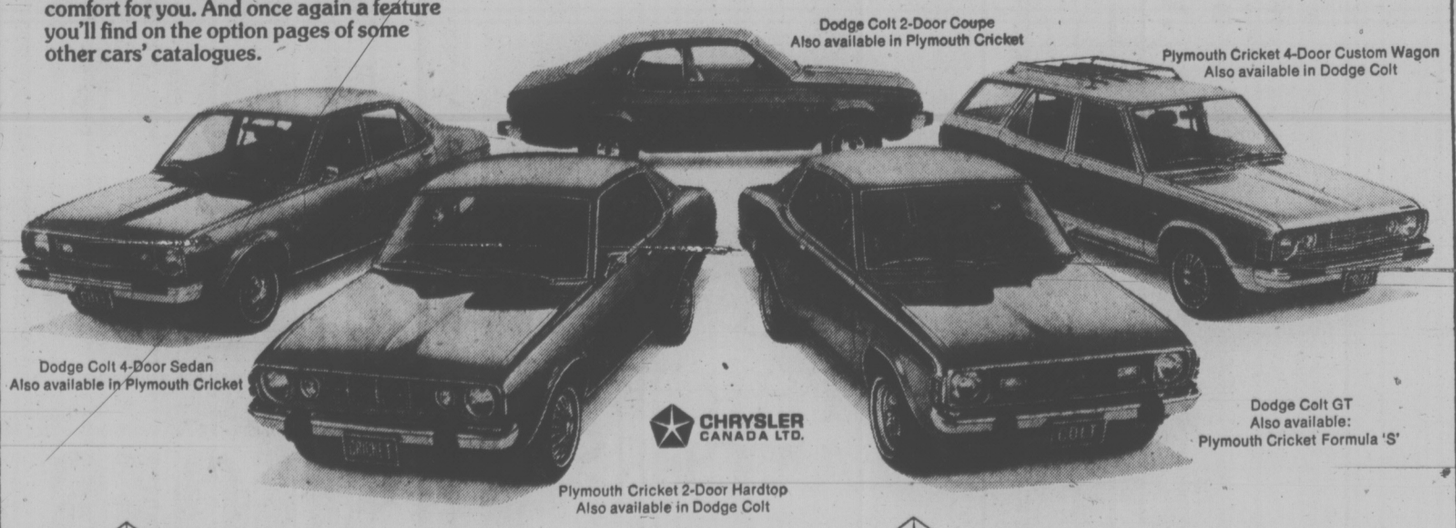

Plymouth CHRYSLER Dodge Trucks SALES/SERVICE

Plymouth Cricket

Dodge CHRYSLER Dodge Trucks SALES/SERVICE

Dodge Colt

Extra Care in Engineering... it makes a difference.

For ALDERMAN

Elect a Victorian Who Will Work with Integrity, Sincerity, And Honesty on Behalf of All People.

THAT'S

ED KOP

A good choice for Counil

Ed Kop will work towards controlled, intelligent zoning of our residential areas . . . for Housing projects for rental purses through Senior Government assistance, and for Senior Citizen Housing with integrated medical, food and recreational serves. Let him work for YOU on Victoria City Council.

On SATURDAY, NOV. 16th
For ALDERMAN in VICTORIA

KOP Edward A. X

Inserted by Kop for Alderman Committee

Community News Round-Up

★

What's happening in your community?

The Times on this page features news and views from community and ratepayer groups on southern Vancouver Island.

The community news page appears every Thursday and is available to any community-related, non-profit, public groups.

Send or bring in your notices and reports of meetings to the Victoria Times, 2621 Douglas, or telephone 382-3131 and ask for "community news."

★

James Bay residents will get a chance to look at their new community school from the inside out when the **JAMES BAY COMMUNITY ASSOCIATION** holds a general meeting there Monday night at 8 p.m.

"We'll bring them up to date on the general development of community school programs," said the Association's Lewis Madley. "About 600 residents are involved in its day and night pregrams now."

Latest developments on a community clinic will also be talked about Monday.

★ ★ ★

After two weeks of closure for renovations, the **VIC WEST COMMUNITY NEIGHBORHOOD CENTRE** is open again, and several William Head prisoners have been on hand this week helping with the last of the renovations.

Programs beginning again through the centre include Thursday afternoon soccer and other games in the park for anyone aged 6 to 17 and gym activities in Vic West Elementary every Monday and Wednesday nights.

★ ★ ★

Sharon Hume was elected chairman of the **JAMES BAY NEIGHBORHOOD IMPROVEMENT PROJECT** committee at a meeting Tuesday night. The outgoing chairman is Kay Lines. The group will meet next on Dec. 3.

★ ★ ★

Charter meeting of the new **SIDNEY AND PENINSULA KIWANIS CLUB** will begin at 6:30 p.m. Nov. 16 and will be in the Sidney Travelodge banquet room. Members of all local Kiwanis clubs will attend as will Kiwanis district governor Dr. Ralph Gustafson of Washington state.

Officers of the new club are Hugh Hollingsworth, Gib Baal, Phil Merrett, Jack West and Len Adamson.

The emphasis of Kiwanis programs this year will be service to children with specific learning disabilities and to the elderly, said publicity chairman Ralph Dahl.

★ ★ ★

Bingo fans are reminded they can play the game Saturday night along with members of the **PROSPECT LAKE COMMUNITY ASSOCIATION** in the community hall at 8 p.m.

All tickets for the new Year's dance at the hall are sold out, said an Association spokesman.

★ ★ ★

Tickets are still available for the **GORDON HEAD COMMUNITY ASSOCIATION** dance Nov. 23, and they can be obtained through 477-1629.

Association members hope this will be the start of regular monthly events such as card parties, wine and cheese parties and dances.

★ ★ ★

At a **METCHOSIN HOME AND SCHOOL ASSOCIATION** meeting Wednesday night, Metchosin grade one teacher Sheila Domoney showed slides of her trip to Antigua in the Caribbean this summer. Domoney travelled along with several other Canadian teachers on a program instructing natives in the teaching profession. She offers to be guest speaker at a community meeting upcoming so she can tell more people about "Project Overseas." Her number at the school is 478-3648.

★ ★ ★

Because its activities have spread, the **NEWTON GARDENS RECREATION SOCIETY** will change its name to the **NEWTON-RICHMOND SOCIETY**, it was decided at a recent meeting.

This group has been very active and staged the first of a regular Sunday series of "treasure hunts" or swap and shops last weekend in front of the apartments on Newton Ave. Noon to 4 p.m., weather permitting, people will be able to buy and sell.

Society members and others are invited to come out to child-parent communication meetings which began Tuesday night in Block 17-18 of the apartments. "I could just wring my hands that more people aren't taking it," said spokesman Velma McIntosh, "but they just don't know what it is."

"It's active listening between parent and child," she said. There are still spaces available in the class.

The society also urges people of the neighborhood to attend gym nights Wednesday at the Boys' Club on Yates and at Richmond School gym on Thursday. It's adults' activity time from 8 to 9 each of those nights.

★ ★ ★

Wildflower lovers should come out Monday night at 8 to a meeting of the **METCHOSIN GARDEN CLUB** in St. Mary's Church Hall, 4354 Metchosin Rd. Jacques Wendover of Shawnigan Lake will show slides and talk about flowers that are found everywhere but in the back yard. Plants will also be sold at a booth.

★ ★ ★

Representatives from B.C. Med will be on hand at a **JAMES BAY NEW HORIZONS** forum Friday morning to answer people's questions and talk about some of the problems they have in dealing with B.C. Medical.

Retired citizens of the area are invited to this forum at 511 Michigan St. at 10 a.m.

The elderly of James Bay are also invited to activities going on this week from Friday to Sunday at 521 Superior St. at 2 p.m. each day. Activities include bridge, other games, and tea.

Bazaar Profit $13,000

Bazaars can net more than dimes and nickels for an organization, as the Royal Jubilee Hospital Auxiliary showed again this year.

Profit from the recent fair held at the hospital nurses' residence was $13,000.

That's a lot of plants, jewellery, jams and jellies changing hands.

Though the fair was held mid-week, "people were knocking me down trying to get in," said convener Melva Carter.

Sale items were more traditional than those popularized in recent years and still sold in large numbers in craft stores.

Rather than concentrate on pottery, batik, macrame and homemade candles the auxiliary sold dolls of all kinds, knitted items, fruits, flowers, homemade jellies and baked goods.

"As a grandmother I had realized a few years ago dolls had gone out of fashion," said Carter.

She believes they are becoming more popular now however, especially the homemade variety that neither walks nor talks without help from "Mum."

Over $500 worth of dolls were sold at the fair.

NO ROOM TO STOP IN WIDENING

People who drive Sooke Rd. between the Metchosin cut-off and Colwood Corners should watch out for buses that frequently stop without pulling over to the side.

The department of highways has widened the road but made provision for only three bus stops between Colwood Corners and the cut-off at Metchosin Rd.

"The right of way was restrictive," said a department spokesman who explained there just wasn't room for more stops.

He also said demand for more stops was insufficient and people shouldn't expect stops to be as close together in rural areas as right in the city.

South West Coach Lines runs a regular route along Sooke Road and realizes the hazard caused when buses cannot pull off the road to stop.

"Due to the curbing installed along the newest portion of the roadway, it is impossible for buses to pull even part way off the road," a Coach Lines spokesman said in a newspaper ad recently.

One objection to Coach Lines' complaint about lack of roadside space, however, is that rural buses too often tend to stop whenever and wherever people want to get on rather than sticking to the bus stop method of receiving passengers.

HOME OWNERS AND TENANTS

Now you can have the highest quality home insurance at competitive rates and pay your premiums in easy, equal monthly instalments through your bank, no interest or carrying charges.

"Insurance is our business . . . not a sideline"

HARBORD INSURANCE LTD.

VICTORIA 1220 Broad St., 386-8441 — VANCOUVER 626 W. Pender St., 687-8887

CANDIDATES TO SPEAK

Two all-candidates meetings are scheduled for tonight.

The first will be attended by Sooke school board hopefuls and will take place in the lunchroom of the Belmont-Fisher high school in Langford at 8 p.m. Juan de Fuca Kinsmen will sponsor this event.

The second meeting will see all Sidney candidates up before the voters at the Sidney Hotel, also at 8. The Sidney and North Saanich chambers of commerce are sponsoring the forum.

capital scene

The Rosicrucian Order, AMORC, will hold its mystical convocation, the grand master's message Seeking Turth and a business meeting at a session tonight at 8 p.m., at the Orange Hall, 1620 Fernwood St.

Council 1256, Victoria Knights of Columbus, will hold its annual Memorial Eucharistic Celebration for the memory of members decreased during the past year tonight, at 8 p.m., at St. Andrew's Cathedral Activity Centre, 1012 Pandora Avenue.

Central Saanich Lionettes will hold a fashon show featuring door and raffle prizes, bake and handicraft sale and entertainment at the Central Saanich Lions meeting Thursday, Nov. 21, at 8 p.m., at the Brentwood Elementary School, West Saanich Road. Proceeds will help pay for a Christmas party for residents of Brook Manor Home.

They're Paying the Arena Piper And Manager Wants Tune Called

By PETER MEDWID
Times Staff

"They're paying for it so why shouldn't they be the prime benefactors of the programs we'll be developing."

"They" are the areas of Cowichan Bay, Cobble Hill, Mill Bay and Shawnigan Lake and the person who wants them to get their monies worth is Denis McLean.

McLean is the manager of the $1.8 million Mill Bay Recreation Centre nearing completion on the Mill Bay-Shawnigan Lake Road and he has strong opinions on his objectives.

To work with he has an arena with a 200 by 85 foot ice surface seating 681 and a curling rink with four sheets.

It's what he intends to do in each of these structures that counts for the four communities.

There are all the standard things:

Schools will use the arena in the mornings; there will be hockey for all ages; figure skating, family, teen and public skating (11 sessions alone for this);

For curling . . . ladies', mens', mixed and school girl and boy leagues.

Timetable calls for the arena to open Dec. 15 and curling to start early in the New Year.

McLean hopes to get the four communities together in using the facilities—"if I can arrange programs that will involve all four areas then I'm happy . . . whether it's curling, hockey or whatever."

Once things start running smoothly McLean hopes to form a community league with teams from each of the four areas.

He has already scored a major deal for the arena with Team Canada Hockey College putting on its summer hockey school for seven weeks next summer. The school is expected to attract 60 boys each week. McLean was instrumental in having the last two weeks of the school set aside for boys living in the four areas.

"We insisted on this and the people connected with Team Canada agreed."

McLean also would like the four areas to put on a fall-fair-type of event.

"If the four got together for a two-day event, I think it would be a heck of a caper . . . there could be giant dances in the centre . . . for the teens one night and adults the next."

In this vein he sees the arena and curling rink becoming the centre of activity for the teenagers and adults.

"I hope it does become a meeting place for children and teenagers and I see no reason in the world why it won't."

In the arena section there will be a concession and places for people to gather . . . in the curling rink there will be a coffee shop and a bar for adults.

McLean hopes to sponsor three major curling events a year and several inter-club events with Duncan.

There is room for expansion and McLean sees the centre adding a meeting room.

The complex is administered by the Cowichan Regional Board which appoints a recreational commission.

There is an arena at Fuller Lake to serve the north end of the region and now the Mill Bay area completes the picture serving the south.

It's designed to be used year-round; McLean will see that it is.

McLEAN

to all WRITERS in this area . . .

A well-known New York publisher is searching for manuscripts worthy of book publication. Fiction, non-fiction, poetry, juveniles, collections of short stories or articles, religious, specialized and even controversial subjects will be considered.

If you have a manuscript ready (or almost ready) for publication, and would like to get in touch with this publisher, please telephone the number below between 8:00 a.m. and 10:00 p.m., and leave your name and address. You will be contacted later.

Telephone 383-9126

If you prefer, write to the Editorial Director, Dept. VC-30, P.O. Box 2119, G.P.O., New York, N.Y. 10001

who cares:

ABOUT THE SENIOR CITIZEN

I DO . . .

"Their last years should be the best years" and I pledge that, as a full time alderman, I shall always be available to listen to problems and to work to protect the interests of the senior citizens of Victoria. Council should work to ensure the minimum of anxiety concerning senior citizens' health and finances, both by their own actions and by working closely with the Provincial government in these important areas.

Margaret Richards

Vote for a Full-Time Alderman

Margaret Richards

RICHARDS, C. Margaret | X

Inserted by the Richards for Alderman Committee

the store with scores of . . . Gift surprises

BULOVA

CARAVELLE CLOCKS
Travel Alarms 6.98
Battery operated
Wall Clocks 19.95

BULOVA ACCUTRON WATCHES
Lady
Accutrons . . . . . from $95
Gent's
Accutrons . . . . from $125

BULOVA WATCHES
Ladies from 39.95
Gent's from 54.95

CARAVELLE BY BULOVA
From 14.95

Suggestions galore for super gift surprises are at Francis Jewellers now! Our experienced assistants will enjoy helping you make the perfect choice.

BULOVA

Featured here are just a few of the superbly designed Bulova clocks and watches. Timely treasures that will give pleasure year after year.

Free Gift Wrapping
Free Parking
In the Fisgard Civic Parkade

CONVENIENT BUDGET TERMS

8:30 - 5:30 Daily,
Friday 8:30 - 9:00
1684 DOUGLAS
384-7611

F. W. Francis Ltd.

Downtown BONUS DAY

Friday 9 - 9
Saturday 9 - 5:30
2 Days Only At STANDARD

Cedar Chest Sale
BUDGET PRICED—FRIDAY AND SATURDAY ONLY
Bonus Days
Cedar lined.
Walnut wood exterior.
Sealed top with lock.
Orders accepted for Christmas delivery
109.88

Cut and Hang Curtaining
72" Wide
Crisp polyester open weave curtaining that requires no hemming. Just cut and hang. It's that simple. So versatile. Smart plain colours of white, melon, gold and hot pink. SPECIAL, yd. **2.29**

Hopsack Prints
45" Wide
Excellent range of attractive patterns and colours in all cotton hopsacking. Florals, stripes, geometrics and novelties to choose from. SPECIAL, yard **2.29**

Heavy Rubber Outdoor Mats
15"x27". **3.95**
EXTRA SPECIAL

Fatigue Mats
The foot and back saver for in front of sinks, stoves, etc. SPECIAL **3.25**

Door Mirrors
32 oz., 16"x48". **14.99**
SPECIAL

Toshiba Cassette Recorder-Player
A/C D/C power. Built-in condenser microphone **49.95**

Hanging Ashtrays
Regular 3.39. **2.29**
NOW

Ceramic Flower Vases
Ideal for star flowers. **79c**
Regular 1.29. NOW

STANDARD FURNITURE

737 Yates St. Downtown 382-5111

TORONTO MARKET TRADING

In addition to Canadian Press stock reports, bond and mutual fund prices, market quotations are also supplied by the following firms or agencies: Investment Dealers' Association of Canada, Richardson Securities, Royal Bank of Canada, Pemberton Securities, A. E. Ames & Co., Annett Mackay Ltd., Bongard Leslie & Co. Ltd., and Vancouver Stock Exchange.

TORONTO CLOSING STOCKS
Distributed by CP
Toronto Stock Exchange—Nov. 14

Complete tabulation of Thursday transactions. Quotations in cents unless marked $. z—Odd lot, xd—Ex-dividend, xr—Ex-rights, xw — Ex-warrants. Net change is from previous board-lot closing sale.

Stock	Sales	High	Low	Close	Net Ch'ge
A and B					
Abby Glen	2500	230	227	227	+2
Abitibi	15701	$10½	10⅛	10½	+¾
Acklands	120	$11½	11½	11½	
Ackind 2p	100	$12	12	12	
Acres Ltd	310	$6½	6¼	6½	
Acres wt	z100	10½	10½	10½	
Afton Min	200	350	350	350	
A.G.F.M	z70	115	115	115	
Agnico E	6950	$7¾	6⅞	7	−½
Agra Ind	200	485	475	485	−5
Akaitcho	2100	204	180	186	−14
Albany	5000	25	24	25	−½
Alt East G	900	460	460	460	
Alta Gr	399264	13½	11½	13½	+2
Alta Gas A	4882	$9⅝	9½	9⅝	
Alta G C p	250	$56½	56½	56½	−1½
Alta G D p	z5	$105	105	105	
Alta Nat	100	$15¾	15¾	15¾	−¼
Alcan	3952	$20¼	19¾	19⅞	−⅛
Algo Cent	5450	$9⅜	9	9⅜	−⅜
Algoma	15312	$23¼	23	23⅛	+⅛
All-Can B	2400	210	200	210	−5
Allarco Dv	650	$9	9	9	+⅛
Alliance B	500	$5¼	5¼	5¼	−¼
Alminex	200	440	440	440	+15
Alpa Ind	800	$9½	9¼	9¼	−¼
Alum 4½ p	110	$31½	31½	31½	
Am Bonza	1000	186	186	186	−1
Am Larder	500	55	55	55	−2
Am Eagle	1000	53	53	53	8 2
Andres W	552	$9	8⅞	9	−⅜
Ang CT 4½	z10	$21½	21½	21½	
Ang CT 265	296	$26	25¾	26	+½
Ang CT 290	100	$28⅜	28⅜	28⅜	
Ang CT 315	z20	$29½	29½	29½	
Ang U Dev	1000	55	55	55	+2
Aquitaine	9307	$16¾	16½	16¾	+⅜
Args 250 p	z95	$25⅛	25	25⅛	
Argus B pr	z70	$27⅜	27⅜	27⅜	
Args 260 p	z45	$26	25	26	
Asamera	800	$7¾	7⅝	7¾	
Ashland C	700	$6⅞	6½	6⅞	−⅛
Asoc Porc	1200	140	135	135	−5
Atco A	600	$12¾	12¾	12¾	+⅛
Ballndery	6500	70	65	65	
Banister C	1300	$6	5¾	5¾	−½
Bankeno	3450	180	176	180	−5
Bank B C	z16	$18¼	18	18¼	
Bk Mtl	24082	$12	11⅞	11⅞	−⅛
Bank N S	2621	$36	35¾	35¾	−¼
Barbr-Ell	z5	$34½	34½	34½	
Baton B	2900	485	470	470	−15
Beavr E A	300	330	325	325	
Becker B p	300	360	355	360	+5
Belding A	400	$6¼	6¼	6¼	
Bell Can	23406	$43	42¼	43	+¾
Bell A pr	240	$42⅞	42⅞	42⅞	+¾
Bell B pr	1200	$42½	42⅜	42½	+⅜
Bell C pr	100	$25¼	25¼	25¼	
Beth A	21050	$10	10	10	
Big Nama	6000	13	13	13	
Bl Hawk	1000	37	37	37	
Black P A	z50	270	270	270	
Block Bros	2200	340	325	335	−15
Bomac	z15	390	390	390	
Bombrder	200	215	210	210	−5
Bovis Cor	4150	106	105	105	
Bow-m pr	z25	$39	39	39	
Bow Valy	3880	$14⅜	13⅞	14	−⅜
BP Can	3095	$10¾	10¼	10¼	−½
Bralor Res	1200	123	120	120	
Bramalea	1975	440	430	430	−5
Brameda	1500	32	30	30	−6
Brascan A	3507	$11⅜	11⅛	11⅛	−⅛
Brenda M	300	400	400	400	−5
Brinco	2607	$7	7	7	
Br Am Bnk	z50	$13⅜	13⅜	13⅜	
BC Forest	380	$11⅜	11¼	11⅜	+⅜
BC Suga p	z18	$10¾	10¾	10¾	
B Phone	985	$48¼	47¾	47¾	+¾
BCPh 4¾ p	z55	$42	41	41	
BCPh 4¾ p	z5	$45½	45½	45½	
BCPh 4.84	200	$12	11⅞	11⅞	
BCPh 5¾ p	z10	$54½	54½	54½	
BCPh 6 pr	z36	$58	58	58	
BCPh 6.80	z40	$16¾	16¾	16¾	
Broul R	1500	41	40½	40½	−3½
Brunswk	1882	425	415	415	−10
Bulra C	21900	163	150	152	−1
Burmah O	100	325	325	325	−50
Burns Fds	100	$9¼	9¼	9¼	
C					
Cad Frvw	1815	$11¾	11¾	11¾	+½
Cad Frv A	200	$14	14	14	−1
CAE Ind	200	$6¾	6¾	6¾	
Cal Pow	22980	$20	20	20	
Cal P 4½ p	z5	$40¾	40¾	40¾	
Cal P 5 p	z25	$52	52	52	
Cal P 5.40 p	z5	$60	60	60	
Cal P 7½p	z4000				
Calmor IB	z300	45	45	45	
Cam Mine	3500	16	15½	16	
Cambridg	z30	$10	10	10	
Camfl	24590	$16¼	15⅜	15⅜	−⅜
Cam Chib	400	435	425	425	−15
Camp RL	2080	$40	38⅛	38¼	−½
Campau A	9681	405	385	390	−20
Can Cem L	124	$9½	9½	9½	−⅛
C Cem L p	121	$13¾	13¾	13¾	−¼
C Geothr	z60	39	39	39	
Can Malt A	500	$24	23½	23½	−¼
C Nor West	1100	305	300	300	
Can Perm	2150	$16½	16½	16½	
C Safway p	z20	$79¾	79¾	79¾	
CS Pete	5400	235	230	231	−9
C Tung	6200	320	300	300	−15
Cdn Arrow	4000	26	26	26	−3
C Cablesy	100	$9⅜	9⅜	9⅜	
C Cable w	2010	125	125	125	
Cdn Cel	4020	445	425	445	+20
C Ex Gas	300	220	220	220	−1
CG Invest	500	$14⅜	14⅜	14⅜	
C Homestd	500	295	285	285	−5
C Imp Bank	5732	$22⅜	22⅛	22¼	
C Ind Gas	307	$5⅜	5¼	5¼	
CIL	150	$17¾	17¾	17¾	+¼
C Malart	9100	24	22	24	+2
C Marconi	300	320	320	320	
C Memoial	z25	95	95	95	
C Ocdental	908	$7¾	7⅜	7⅝	−⅛
CP Inve	5395	$13½	13¼	13¼	
CP Inve pr	485	$26¼	26¼	26¼	−⅜
CP Ltd	10930	$13⅜	13⅛	13½	
CPL A p	920	$8⅞	8¾	8¾	−⅛
C Reserve	4100	235	230	230	
Cdn Tire	675	$33	33	33	
Cdn Tire A	2631	$33¾	33½	33½	−½
C Util 4¼ p	z40	$39¾	39¾	39¾	
C Util $1.25	300	$16	16	16	−½
C Util w	1000	150	150	150	−10
C Vickers	625	$12½	11¾	12½	+½
CWN G 4 pr	z18	$8¼	8¼	8¼	
Canron	400	$17½	17	17	−⅜
Capit Div	3500	33	30	33	+4
Carl OK	4618	222	215	222	−3
Carl OK A p	z100	$17	16½	17	
Carl OK B p	z25	$20	20	20	
Carrier JD	800	150	150	150	
Cassiar	2800	345	315	335	−15
Celanese	3335	375	350	370	−5
Cent Pat	z200	72	72	72	
CFCN	558	$5¼	5¼	5¼	−¼
Charter Ol	1100	400	400	400	
Chmly	30590	113	106	109	−2
Chib Kay	1000	10½	10½	10½	
Chieftan D	600	$5	5	5	−¼
Chimo	500	92	92	92	−1
Chrysler	3600	$9⅝	9½	9½	−¼
CHUM B	z50	$5⅞	5⅞	5⅞	
Coch Will	6950	151	145	145	
Cokfield	300	340	340	340	−10
Coin Lake	1000	20	20	20	+2
Compro	1400	275	275	275	
Comb Met	z2500	7½	7½	7½	
Cominco	2500	$26¼	25¾	26	
Com Cap	125	146	146	146	−4
C Holiday I	545	365	360	360	
Computel	500	$5	5	5	
Comtech	100	305	305	305	
Coniagas	3100	175	160	165	
Conn Chm	100	395	395	395	+55
Con Bath	2380	$24½	24	24½	+¾
Con Bath p	200	$16⅛	16⅛	16⅛	−⅛
Con Bath w	1100	22½	22½	22½	+½
C Bath 68 w	z155	$10¾	9½	9½	
Con Bldg	800	211	210	211	
Con Fardy	z433	94	88	94	
C Durham	800	72	72	72	
C Marben	1000	40	40	40	
Cons Pipe	100	300	300	300	
Cons Prof	2000	57	57	57	
C Rambler	100	263	263	263	−2
C Rexspar	1000	19½	19½	19½	−½
Con Textle	400	200	200	200	−5
Con Distrb	200	$7¾	7¾	7¾	−⅛
Cons Gas	4746	$13½	13¼	13⅜	
Con Gas B	z25	$55	55	55	
Control F	1900	150	150	150	
Conwest	200	237	237	237	−3
Cop Fields	1833	96	96	96	−3
Corby vt	450	$16	15⅞	15⅞	−¼
Cornat Ind	536	425	425	425	
Coseka R	300	145	145	145	
Costain R	100	$5⅜	5⅜	5⅜	
Courvan	3500	16	15	15	+1
Craigmt	1700	365	365	365	−5
Crain R L	735	$10¼	10⅛	10⅛	+⅛
Crestbrk	600	270	265	265	−2
Crwn Life	z100	$45	45	45	
Crush Intl	800	475	460	460	−5
Cuvier M	3800	105	100	100	−1
D to G					
Dalmy A	350	460	460	460	−15
Daon Dev	100	$6½	6½	6½	−½
Decca R	500	250	250	250	+10
Denison	315	$37	36½	37	+½
Dicknsn	8270	$9	8¾	8¾	−⅜
Discovry	1000	150	150	150	−8
Distl Seag	6938	$32¾	32¼	32¾	+⅜
Doman I	550	475	475	475	+25
Dome	7705	$56	53½	53¾	−2¼
Dome Pete	825	$20⅜	19½	19⅜	−⅜
D Bridge	9200	$18	17½	17½	−½
D Explor	1500	24	24	24	−1
Dofasco	4127	$22	21⅜	21¾	−¼
Dofasco p	350	$56⅛	56⅛	56⅛	−3⅞
Dom Store	3485	$14⅜	14⅜	14⅜	+⅛
D Textle	550	$7	7	7	
Domtar	2564	$19¾	19½	19⅝	−⅛
Donlee M	100	305	305	305	
Douglas L	8500	425	375	425	+50
Dow Chem	250	$62⅜	62½	62⅜	−¼
Dr Mc C A	325	$13	13	13	
Dunde Pal	2050	28	27½	27½	+½
Dunrale	z38	14½	14½	14½	
Du Pont	2200	$21	21	21	+¼
Dustbane	z10	400	400	400	
Dynasty	600	$7¼	7⅛	7¼	−⅛
Estn Can S	z50	$10	10	10	
East Mal	9230	455	425	425	−45
East Sul A	355	200	200	200	−5
Econ Inv	z93	$9	9	9	
Ego M	18050	77	73	73	−2
E-L Fin	100	350	350	350	−10
E-L Fin p	2875	$7½	7½	7½	−1½
Electro A	450	425	420	420	−10
Electro K	500	70	70	70	−15
Extndcar	150	425	425	425	
Fairview	120	$11½	11½	11½	−½
Falcon C	3345	$7⅝	7½	7⅝	−⅜
Falcon	2600	$28¼	27	27	−1¼
Fed Pion	300	$13	13	13	−¼
Fed Pion P	z40	$50¾	50¾	50¾	
Fields S	400	$10⅜	10½	10½	
F City Fin	2700	$7	7	7	−¼
F Mar	500	38	38	38	−2
Ford Cnda	270	$56½	56½	56½	
F Seasons	250	440	440	440	+10
Francana	400	$10	9⅝	9⅝	−⅜
Fraser A	335	$22¼	22¼	22¼	+1
Frobex	6000	15	14	14	−1
GH Steel	300	$7¼	7¼	7¼	−¼
Gaz Metr	206	$5⅛	5	5⅛	+⅛
Gen Distrb	600	$7¼	7¼	7¼	+⅛
GMC	355	$34⅜	33¾	33¾	+¼
Genstar L	3202	$14⅞	14¾	14⅞	+⅜
Gesco Dis	300	325	325	325	−5
Gnt Masct	4000	60	58	58	−4
Giant Yk	1850	$14¾	14	14⅛	−⅜
Gibraltar	1300	$5⅞	5⅞	5⅞	
Glendale	2400	175	170	170	−10
Goldund M	7000	45	44	45	+3
Granduc	2000	155	151	155	+4
Gt Oil Sds	100	$6¼	6¼	6¼	+¼
GL Nickl	2400	55	55	55	
GL Paper	355	$16⅜	16¼	16¼	+¼
Gt W Life	z20	$48	48	48	
G West wt	2000	120	120	120	−5
Greyhnd	130	$11¾	11⅜	11¾	−¼
GSW Cl B	800	450	435	450	+5
GSW C pr	z44	$71	71	71	
Guar Trst	z50	$5½	5½	5½	
Guard Cap	180	300	300	300	+20
Gulf Can	1990	$24¼	24	24	+½
Gulfstrem	3500	21	20	20	
H to L					
Halifax D	200	230	225	225	−50
H Group	100	350	350	350	
Hand Chm	200	$5	5	5	+100
Hardee	400	100	100	100	+8
Hard Crp A	1900	395	380	380	−20
Harris J S	1100	485	475	480	+5
HWood A	1800	200	200	200	−10
HWd B	15000	50	35	35	−11
Hawker S	400	460	455	455	
Hawker pr	z10	$53	53	53	
Hayes D A	100	465	465	465	+5
Highmont	z100	73	73	73	
Holinger A	5000	$24	23¾	24	+¼
Homco A	1200	265	260	260	
Home A	872	$22	21	21	−¾
Houston O	5000	117	110	110	−5
Hud Bay A	1410	$15¼	14⅞	15⅛	+⅛
H Bay Co	7850	$12⅞	12¾	12¾	
HB Oil Gas	8000	$23	23	23	+½
Hu-Pam	1500	19	19	19	
Huron Eri	400	$24¼	24	24¼	+½
Husky	10300	$14¾	14⅜	14½	+⅛
Husky A pr	z40	$32	32	32	
Husky E w	150	450	450	450	
Hydra Ex	5990	82	81	82	+2
Hy's Ltd	100	340	340	340	
IAC	6880	$18	17	18	+1
Imasco A	1158	$23¾	23½	23½	
ImascoA p	490	335	335	335	+5
IOil A	17938	$24¾	24¼	24¾	+¾
Indal Can	300	$8⅞	8⅞	8⅞	+¼
Inglis	100	$11½	11½	11½	+¼
Inland Gas	702	$7¾	7⅝	7⅝	−⅛
Inter-City	1300	390	390	390	+15
Inter C A p	z60	$13⅜	13⅜	13⅜	
Inter C B w	300	160	160	160	
Intrmetco	400	440	440	440	
IBM	580	$185	179	179	−4⅜
Int Mogul	1712	279	270	270	−5
I Mogul A	200	$8¾	8¾	8¾	−½
Inco A	6010	$22	21⅜	21⅞	+⅛
Inco B	250	$21⅞	21⅞	21⅞	+¼
Int Obaska	2000	14½	14	14	−1
IPipe	10285	$13½	13	13	+⅛
Int Pipe w	325	240	240	240	+10
Ipsco	300	$13	13	13	+⅛
Inter Tech	1000	12½	12½	12½	−½
Inv Grp A	930	$5⅞	5⅜	5⅜	
Inv Grp 5 p	400	$12⅞	12⅞	12⅞	
Iron Bay T	400	475	475	475	−10
Irwin T A	201	200	185	200	+15
Iso	1100	91	91	91	−4
ITL Ind	1536	115	106	106	−9
IU Intl	8675	$10¼	10	10	
Ivaco I	15950	$11⅛	11	11	+⅛
IWC Com	2275	108	106	108	+2
Jannock D	100	$5⅜	5⅜	5⅜	−⅛
Jannock A	120	$10¼	10¼	10¼	−¼
Jannock B	225	$10¾	10½	10¾	+¼
Jelex	See list below.				
Joliet	z200	16	16	16	
Jorex Ltd	3500	22	21	22	−2
Joutel	z300	40	40	40	
Kaiser Re	3740	455	445	445	−5
Kaiser w	6108	189	184	189	
Kam Kotia	3000	69	67	67	−1
Kaps Tran	320	203	203	203	
Keeprite B	100	$5¼	5¼	5¼	+¼
Kerr A	10490	$12	11⅜	11⅜	+⅛
K Anacon	5000	21½	21	21	
KT Mining	5000	4	4	4	−½
Koffler	100	305	305	305	−15
Labatt A	2079	$16⅛	15¾	16	
Labatt A p	1400	$16	15⅜	15⅜	−⅜
Lab Min	300	$24	24	24	
Lacanex w	z600	7	7	7	
Laidlaw T	6650	355	340	355	+5
Lailaw B p	450	460	455	460	
LOnt Cem	100	310	310	310	
L Shoe	1350	$5⅛	475	475	−25
La Luz	1000	450	450	450	+25
Lasitr Km	5500	22	19	22	−3½
Laurasia	500	56	56	56	+1
Lau Fin	1232	$7¾	7⅜	7¾	+⅛
Lau Fn 140	z25	$14⅜	14⅜	14⅜	
Lau F 2.00	z6	$18¼	18¼	18¼	
Leigh Inst	2600	152	150	150	−2
Leons Frn	500	$7	7	7	
Levy A pr	100	$5⅛	5⅛	5⅛	
Liberian	206	$11	10½	11	+¼
Lincoln Tr	600	$13¼	10¼	13¼	+3¼
Linc A p	z50	$19¾	19¾	19¾	
Linc T w	700	180	130	180	+60
LL Lac	2600	215	210	212	−6
Lob Co B	100	475	475	475	−5
Lob Co pr	100	$22⅜	22⅜	22⅜	+⅜
Lob Ltd Ap	z50	$14	14	14	
Lob Ltd Bp	100	$14	14	14	−½
Lochiel	1400	110	106	110	+5
Loeb M	705	250	230	230	−10
Logistec C	400	125	125	125	−10
Lytton M	100	120	120	120	−15
M to O					
Maclarn A	400	$27½	27½	27½	+1⅜
Mclan H A	600	$5⅜	5⅜	5⅜	+⅜
MB Ltd	1420	$22¾	22¾	22¾	
Madeline	900	335	325	330	+5
Madsen	5350	66	60	60	−5
Magna Int	200	$9⅞	9⅞	9⅞	
Magnason	800	165	165	165	−10
Maislin I	z25	375	375	375	
Maist Wil	1700	175	170	175	
Malartic	700	145	126	126	−9
Man Bar	4650	120	117	117	−4
M Lf Gard	z15	$22½	22½	22½	
Maritime	411	$16	16	16	
Martim A p	z12	$7¼	7¼	7¼	
Markel F	500	270	270	270	
Martin	11500	35	33	33	
Mas F	10553	$13¾	13½	13⅝	−⅛
Matchan	4000	15	13	13	−3
Mattgmi	1100	$14¾	14	14	−½
Mc Adam	4000	30	30	30	
Mc Intyre	5425	$34½	33¾	33¾	
McLagn w	100	150	150	150	
Melchers	100	425	425	425	−15
Melton R E	300	200	200	200	−15
Mentor	2000	161	160	160	−2
MEPC	500	$5¾	5¾	5¾	+¼
Mercantil	1465	$15	13¾	13¾	−1½
Met Stores	750	$10¾	10⅜	10¾	+¼
Met Str 67 p	z20	$13⅞	13⅞	13⅞	
Microsyst	2860	240	235	240	
Micrsys w	400	110	110	110	−5
Minda	13200	26	25	25	−1½
MLW Wor	200	$15¼	15¼	15¼	
Molson A	2025	$14¾	14½	14¾	+⅜
Molson B	250	$13¾	13¼	13¼	−⅛
Moneta P	z100	47	47	47	
Mtl Trust	500	$10¼	10¼	10¼	+⅛
Moore	9067	$41	40¼	40¼	−¼
Mt Wright	500	21	21	21	
MPG Inv p	200	$10	10	10	−¼
MTS Inter	2300	34	34	34	+2
Multi-Mi	z200	34	34	34	
Multi Acc	245	300	300	300	
Mymar M	1055	35	35	35	−3
Nabrs Dlg	100	$18½	18½	18½	−½
NaChrs I	2875	$6⅞	6¾	6¾	−⅛
Nat Groc p	z20	$20½	20½	20½	
Nat Pete	2000	25	25	25	
Nat Sea A	500	$7	7	7	−¼
Nat Trust	916	$15⅜	15¼	15⅜	+⅜
N B Cook	250	188	180	180	
NBU Mine	800	290	285	285	−1
Neonex	400	130	128	128	−1
NAth	21075	24	20	20	−4
NB Tel	593	$11⅜	11½	11½	
N Goldvue	3000	10	9	9	
N Kel	12000	29	28	28	−1
N Que Ragl	100	285	285	285	+5
N Sen	51000	27	25	25½	−1½
N Yok Oil	z25	36	36	36	
Nfld LP	315	$10¾	10¾	10¾	+¼
Nick Rim	3000	7½	7½	7½	+½
Noble M	1000	35	35	35	+1
Noranda A	6557	$29⅜	28¾	28¾	−⅜
Nordair L	800	265	265	265	
Norlex	See list below.				
Normick P	2000	180	180	180	−10
NC Oils	400	365	365	365	+5
N Canada	2000	51	50	50	−3
Nor Ctl G	1878	$8⅞	8⅜	8⅞	−⅛
Nor Ct 150 p	100	$16¾	16¾	16¾	+¼
Nor Ctl w	1005	177	177	177	−13
Nor Elect	200	$18¼	18⅛	18⅛	+⅛
Northgat	820	375	375	375	
NW Util p	z10	$39½	39½	39½	
Nowsco W	700	$7¼	6⅞	7¼	+¾
NRD Min	2000	23	23	23	
NSI Mark	z100	85	85	85	
Nudlama	2000	105	100	103	+3
Nufort Res	1533	14	14	14	
Numac	3075	$10½	10	10⅛	−⅜
Nu-Wst A	1725	$5⅛	5	5	
Oakwood P	5600	76	74	74	−2
Obrien	2220	50	49	49	−2
Ocdentl Pt	8425	$13¼	12⅞	13	+⅛
Oil Patch	500	160	150	150	−10
Okanagan	100	420	420	420	+5
Orchan	1200	375	365	365	−10
OSF Ind	1440	360	350	360	
Oshawa A	1450	415	405	410	+10
Oshawa w	z200	18	18	18	
P to S					
Pac Coper	z400	60	60	60	
Pac Pete	4500	$17⅞	17½	17½	−⅜
Page Pet	100	110	110	110	−5
Pmour	17600	$11⅜	10⅜	10⅜	−¾
Bancana I	1400	85	85	85	
PanCdn P	855	$8¼	8⅛	8¼	
Pan Centr	898	88	88	88	
P Ocean	13658	$7⅜	7	7	−⅛
Patino N V	2800	$17	15¾	17	+½
Pe Ben O	1100	345	325	335	+5
Pennant	100	110	110	110	
P Dept S	6200	$6⅞	6¾	6⅞	+⅛
P Jewl A	100	490	490	490	+5
Petrofina	z50	$18	18	18	
Petrol	1300	120	120	120	
Peyto Oils	3050	305	300	305	
Pick Crow	z105	39	39	39	
Pine Point	1965	$31¼	31	31	
Pitt Eng C	100	$7⅜	7⅜	7⅜	
Place G	1000	22	22	22	−½
Plcer	0600	$16¼	15⅞	16	+⅛
Pominex	1000	50	50	50	
Pow Corp	725	$8½	8⅜	8½	+¼
Prado Exp	1500	125	110	125	+10
Preston	550	$11¼	11	11	−¼
Pure Silv	1700	160	151	156	+4
Pursides	9000	130	123	123	−2
QCI Ind A	500	76	76	76	−14
Qasar Pet	5500	215	200	200	
Q Mattgmi	2000	40	40	40	−1
Que Sturg	5308	$6½	6⅛	6⅛	−⅛
Que Tel B p	200	$8½	8½	8½	−½
Quenswer	200	170	170	170	+3
Radiore	2100	20	20	20	−2
Ram	500	210	210	210	+8
Ranger	490	$18⅞	18⅜	18⅜	−⅛
Rnk Org A	150	250	250	250	+5
Rayrock	600	96	96	96	−4
Readers D	610	$9	9	9	8 4
Rdpath A	460	$17⅛	17	17	−1¼
Reed S A	14300	$5¾	5⅜	5⅜	−⅛
Reichhold	1500	$22⅞	22¾	22¾	−⅛
Reich wt	400	$11½	11½	11½	−½
Rembrant	150	$6½	6½	6½	
Revelstk	200	$6¼	6¼	6¼	
Revelstk p	z50	$11½	11½	11½	
Revnu Prp	5270	80	80	80	
Rileys D	800	105	105	105	+5
Rio Algom	433	$21¾	21½	21½	−½
R Little A	150	235	235	235	−5
Rolland	600	$8¾	8¾	8¾	+⅛
Roman	332	$9½	9½	9½	−¼
Ronyx Cor	z200	73	73	73	
Rothm 2p	650	$13	13	13	+½
Royal Bnk	6295	$29¼	28¾	29⅛	+⅜
Royal Tr A	1814	$21	205	20⅝	+¼
Russel A	2200	$14⅛	14	14	−¼
Ryanor	1000	5	5	5	−1
Satel	19000	3	2	3	+1
Sayvette	350	200	200	200	
Schneid	z55	$10	8½	8½	
Schier B	19000	$7½	7⅜	7½	
Scot York	1000	150	150	150	
Scotts	400	450	450	450	
Shell Can	6550	$12⅛	11¾	11¾	−⅜
Sherritt	5760	$6	5⅞	6	+⅛
Siebens	250	$6¼	6¼	6¼	
Sigma	200	$34	34	34	−1½
Silvmq	5500	23	23	23	−1
Simpsons	9924	$6⅞	6⅜	6⅞	+⅜
Simpson S	1237	$9	9	9	−1
Skye Res	500	245	225	245	+25
Sfat Steel p	z50	$13¼	13¼	13¼	
Slat W Can	1000	$5	5	5	
State Walk	1000	120	120	120	+5
Sogepet	2000	83	75	80	+5
Southm A	1898	$23	22½	22½	−1
Spar Aero	700	165	160	160	810
Spooner	3000	19	18	19	
Stafford	125	310	310	310	
St Brodcst	125	$8	8	8	4
Stelco A	6175	$25½	24½	24½	−½
Steep R	980	103	102	102	−3
Steinbg A	1000	$15½	15⅜	15⅜	−⅛
Ster Trust	250	$7	7	7	
Strathrn A	800	110	106	110	+4
Sud Cont	5350	78	75	75	
Sulivan A	3333	201	200	201	−4
Sundale O	300	420	420	420	+5
Superior E	500	70	70	70	
Surpass C	z300	81	81	81	
Systems D	600	290	275	290	−10
T to Z					
Tamblyn	z38	$9¾	9¾	9¾	
Teck Cor A	760	255	250	250	810
Teck Cor B	306	245	230	230	−10
Tel Metr B	1200	$5¼	5¼	5¼	−½
Texaco	125	$30	30	30	
Texasglf	1310	$27¼	26¾	26¾	−⅞
Texmont	z300	16	16	16	
Texore	3000	19	18	18	
Tex-Sol	1600	15	15	15	−½
Thd CGInv	400	$11¼	11¼	11¼	+⅛
Thom N A	1060	$10¾	10½	10½	−⅛
Thom N pr	400	$33	33	33	−½
Tombill	1000	75	75	75	
Tone Craft	100	400	400	400	−15
Toromont	200	200	200	200	
Tor Dm Bk	4252	$34⅜	33⅞	34⅜	+¼
Tor r	110628	62	53	60	+6
Tor Star B	5150	$8½	8⅜	8⅜	−⅛
Total Pet	7600	$5½	5¼	5¼	−¼
Total P A p	550	$11⅛	11	11	−¼
Traders A	4550	$11⅜	11⅛	11¼	+¼
Traders B	600	$10½	10½	10½	+¾
Trader A p	200	$20	19½	19½	−1
Trade 10¼ p	800	$10⅛	10	10	+½
Trader 66 w	500	310	310	310	+5
Trnsair	1000	245	235	245	+15
Trnsair w	2200	45	45	45	−5
TrC PL	12334	$9⅛	9	9⅛	+⅛
TrCan B pr	z75	$28¾	28¾	28¾	
TrCan C pr	340	$34¼	34¼	34¼	+⅛
TrCan PL w	180	75	75	75	+5
Tr an Res	4500	61	57	57	−6
Trans Mt	1858	$11⅜	11⅜	11⅜	+⅛
Travlway	1500	$5	5	5	8 2
Tribag	4500	32½	32	32	−½
Trimac	1100	355	350	350	−15
Trizec Crp	100	$17½	17½	17½	
Tru-Wall	1700	335	335	335	+25
Turbo R	1000	80	80	80	
Ulster Pet	500	61	61	61	
Unican S	200	150	150	150	
Un Carbid	z25	$17¼	17¼	17¼	
Un Gas	2895	$8⅜	8¼	8¼	−¼
U Mining	500	35	35	35	−3
Union oil	100	$8¾	8¾	8¾	−⅛
U Asbesto	1200	265	261	261	+1
U Canso	5160	$7⅜	7⅜	7⅜	−⅜
U Corp B	735	$9⅜	9¼	9⅜	
Un Fn Mgt	200	200	200	200	
U Siscoe	2615	300	298	298	−2
Un Trust	100	420	420	420	−20
Un Wstn OG	2000	85	85	85	
U Sections	500	310	310	310	+10
Upp Can	1700	137	135	135	−5
Van Der	200	340	340	340	−10
Vic G Tr	z75	$19	19	19	
Villcentre	200	310	305	310	
Voyagr P	200	380	380	380	
Waiax A	300	$9¼	9¼	9¼	−½
Walk GW A	3145	$37¾	37¼	37¼	−¼
Weldwod	200	$8	8	8	
Wstburne	1050	$6⅜	6¼	6⅜	
Wcoast Pt	3300	295	265	275	−20
W Pet A p	z70	$13¼	13¼	13¼	
Westcost	1050	$18¾	18¾	18¾	−¼
Wcost 8½ p	150	$49¾	49¾	49¾	
Wcoast w	1600	187	181	181	−6
W Decalta	3100	385	365	365	−15
West Mine	2845	255	253	253	−2
Westmill	900	$5⅛	5⅛	5⅛	
Weston	4169	$19¼	19¼	19¼	+⅛
Wstn 4½p	z55	$46½	45	46½	
Wstn 6pr	z55	$60⅜	60⅛	60⅜	
Whithorse	200	200	200	200	
White Pas	1700	$6	6	6	−⅛
Whonok A	500	415	415	415	+10
Willroy	1480	181	176	176	−5
Winco S	300	410	410	410	−40
Woodreef	2575	11	10	10	−1
Woodwd A	470	$18¾	18⅜	18⅜	−⅛
Wr Harg	250	175	175	175	−10
Yk Bear	1800	222	220	222	+1
Zellers	z60	$7⅞	7⅜	7⅜	
Zenmac	4000	6	6	6	
Zulapa	1000	11	11	11	−1
Trust Units					
BBC R wt	3020	175	170	170	−5
BM-Rt un	3190	$11⅜	10¾	11⅛	+1
BM-RT wt	6068	150	140	150	+15
C Perm un	4450	$8⅞	8¾	8⅞	+⅜
Heitman u	2750	$8⅛	7⅞	8⅛	+¼
Heitman w	2340	79	79	79	
TD Rlt un	897	$24½	24¼	24¼	−¼
TD Relt w	1356	265	265	265	+8

Primary Distribution

The shares of the following companies may be considered as being in primary distribution through the facilities of the Exchange pursuant to a Statement of Material Fact.

e — previously issued shrs.

Stock	Sales	High	Low	Close	Net Ch'ge
Jelex	25000	15½	14	15	+½
TSE A8	vsvryrbylryr				28
Noix	10000	20	18	20	+2

Listless Turn On Wall Street

The market gave up on a brief rally attempt today and settled back into a directionless drifting pattern in quiet trading at New York.

The 2 p.m. Dow Jones average of 30 industrials was down .47 at 658.71, while gainers held a small over-all edge on losers at the New York Stock Exchange.

The Dow climbed about 7 points at the outset in response to the news of a tentative agreement on a new coal-industry labor contract.

But the advance failed to stand up in the face of the government's report that wholesale prices had jumped at a 27.6 per cent annual rate in October.

Pittston was the Big Board volume leader, down ¾ to $35 in trading that included a 113,900-share block at that price.

Most other coal issues gained. Kennecott Copper was up 1¼ to $38⅝ on top of a 3⅛-point rise Wednesday, when both the Tennessee Valley Authority and a group of private companies disclosed offers to buy Kennecott's Peabody Coal Co.

Steels gained fractionally on the coal settlement news.

Toronto

Golds moved sharply lower at Toronto as prices were mixed in light mid-afternoon trading today.

The gold index dropped 8.44 to 466.79. Base metals fell .64 to 66.92 and western oils 1.01 to 140.60.

The industrial index, widely-based indicator of market trend, rose .55 to 161.14. Volume by 2 p.m. was 1.30 million, down from 1.77 million shares at the same time Wednesday.

Declines outnumbered advances 181 to 149 with 214 issues remaining unchanged.

Trading was halted at the opening in Abitibi Paper Co. Ltd. and Price Co. Ltd. Abitibi announced it was offering $18 a share for about 49 per cent of the outstanding shares of Price Co.

Trading in Abitibi resumed at 11 a.m. and last traded at $10⅝, up ⅝. Trading in Price Co. will resume Nov. 19 and closed at $12 Wednesday.

Montreal

Prices were higher in light trading at Montreal.

Volume at 1 p.m. was 333,200 shares, compared with 466,100 shares at the same time Wednesday.

Utilities rose 1.54 to 121.97, banks 1.29 to 220.48, the composite .82 to 162.74, industrials .55 to 165.57 and papers .46 to 101.62.

Distillers Corp.-Seagrams rose ¾ to $32¾, Consolidated-Bathurst ⅝ to $24½, Interprovincial Pipe Line ⅝ to $13½, IAC Ltd. ½ to $17½, Abitibi Paper ½ to $10¼, Stelco A ½ to $25½, Bell Canada ⅜ to $42⅝ and Imperial Oil A ⅜ to $24⅜. International Business Machines fell 8⅝ to $181⅝, Canadian Industries Ltd. ½ to $17½, Shell Canada ⅜ to $12 and BP Canada ⅜ to $10⅝.

Among speculative issues, Belleterre Quebec Mines fell four cents to 60 cents after trading 11,500 shares.

London

Prices at London were lower in light trading today. The Financial Times index closed down 3.3 points at 182.9. Trading in Canadian issues was mixed.

ROYAL BANK APPOINTMENT

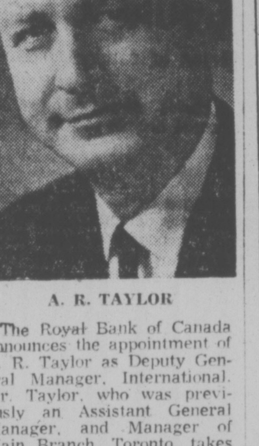

A. R. TAYLOR

The Royal Bank of Canada announces the appointment of A. R. Taylor as Deputy General Manager, International. Mr. Taylor, who was previously an Assistant General Manager, and Manager of Main Branch, Toronto, takes up his new post immediately. He will be based in Montreal.

Planning a trip to VANCOUVER

Make it a memorable stay at THE Rembrandt HOTEL
LUXURIOUS in everything but price
1160 Davie St. 685-1311
Spacebank Reservation Centre Numbers - Toronto and Suburbs 493-7111
Ontario and Quebec 1-800-261-3311
Rest of Canada 1-800-261-3322

CLOSING AVERAGES

NEW YORK (Dow Jones)			
30 Industrials	658.40	dn	.78
20 Transport'n	152.62	up	1.39
15 Utilities	69.84	dn	.35
67 Stocks	211.49	up	.21

Volume 13.5 million

TORONTO			
154 Industrials	161.22	up	.63
12 Golds	457.67	dn	17.5
29 Base Metals	67.00	dn	.56
19 West. Oils	140.33	dn	1.28

Volume 2 million.

VANCOUVER

A Downward Drift

Prices were down today in light trading at Vancouver. Volume to 11 a.m. was 538,126 shares.

On the industrials board, Canterra was unchanged at .20 on 5,000 shares. International Centura was unchanged at .06 on 5,000. Key Industries was unchanged at .06 on 2,500. Canadian Javelin was unchanged at $8 on 2,000. Integrated Wood was unchanged at .60 and First City warrants were unchanged at $4.

Most active issue in the mines was BX Development, down .05 at .67 on a turnover of 43,500 shares. Groundstar was up .06 at .79 on 37,200 shares. Sonesta rose .02 to .32 on 32,000 shares. Colby Mines fell .18 to $1.25 on 31,000 shares. Northair was down .1 to $1.97 and Consolidated Fortune Channel was down .01 at .14.

In the oils, Rand A was unchanged at .60 on 3,000 shares. Payette was unchanged at .18 on 3,000 shares. Cop-Ex mining was up half a cent at .14½ on 3,000 shares. Davenport fell .02 to .58 and Ponderay was unchanged at .40.

Volume in the Curb Exchange was 149,599 shares. Trevlac was unchanged at .37 on 32,500 shares. Sarafand was unchanged at .04½ on 27,000 shares. Consolidated Monarch was up .02 at .33 on 14,999 shares. Empire was up .01 at .07 on 10,500 shares. Tapin Copper rose .02 to .60 and Dasher was unchanged at .43.

VANCOUVER CLOSING STOCKS

Stock	Sales	High	Low	Close	Net Ch'ge
MINES					
Aalen	z80	15	15	15	
Accent	z100	3	3	3	
Adonis	3000	12	12	12	
Aex	1900	210	201	210	+10
Anglo Bo	18000	48	45	47	+1
Arcdia	45800	23	20	21	+1
Ardo	2000	4½	4½	4½	
Azure	700	12½	10½	12½	
Balfour	7500	27	25	25	−2
Barier R	9400	112	108	110	−1
Bath N	12800	90	86	90	−2
Bily Got	1000	10	10	10	+1
B Giant	1000	20	20	20	−5
Bow Rvr	500	24	24	24	−1
Brend	1500	11	11	11	
Bmac	1500	20	19	20	
Bullion	13000	8	8	8	
BX Dev	99300	85	72	72	−18
Calivd	1500	15	15	15	
Cbrdg	2500	15	14	14	+4
C Barr	2000	25	25	25	
Canwx	7000	19	17	17	−1
Carolin	9300	265	250	250	−1
C Cons	500	5	5	5	
Charta	6000	10½	8	8	
Chatex	963	12	10	12	
Chrmx	4500	49	47	47	−2
Cima	1250	45	43	45	
Citex	5000	4	3½	3½	−½
Colby	10495	149	143	143	−7
Clman B	100	750	750	750	−25
Col A pr	1000	82	80	82	
Colt Ltd	8000	40	37	37	
Comet	3000	65	60	65	
C Bamt	80400	35	28	28	−6
Con Ct Sl	5643	10	8	10	−½
Cons Col	500	15	15	15	
C Ftn Ch	37200	16½	15	15	−1½
Cons But	500	6	6	6	
C Stndrd	6000	6½	6½	6½	
Con Trn	1000	7	7	7	−½
Coralta	5800	41	36	38	−3
Cream	1000	18	18	18	
Cutlass	3000	21½	20	21½	−½
Cypres	10000	51	49	49½	−1½
Dankoe	1450	230	200	205	−5
Dav Kys	1000	25	25	25	+1
Demsy	1000	3½	3½	3½	
Dol Var	2000	20	20	20	+½
Dus Mac	8000	38	37	37	
Enex	2000	30	30	30	
Fosco	3000	12½	12	12	
Frntier	6500	5	4	4	
Geo Dyn	25000	12	10	12	+2
Gnt Vent	4700	8½	6	8½	
Gbrltar	1400	590	575	575	−25
Gladiat	7500	14	13	13	−1
G Gate	6500	27½	25	25	−4
Gld Rvr	2500	15	15	15	
Grando	26500	49	47½	48	
G N Pete	500	10	10	10	
Grn Eag	3000	11	11	11	
Gsa Res	2600	75	70	73	+1
Gunn	7000	23	21	21	−3
Hrt Rvr	7000	6	6	6	
Henriet	1000	27	27	27	+½
Hi Lode	1000	4	4	4	
Hihawk	667	17	17	17	
H Merc	1000	15	15	15	
Initial	z400	15	15	15	−6
Inland	1000	5	5	5	
Iskut	1000	3½	3½	3½	
Jackpt	3000	7	6½	6½	
Joy Ind	2000	60	60	60	
Kalco	8000	7	7	7	
Laguna	5000	11	11	11	−½
Largo	2150	6	6	6	−1
Laura	3500	10	10	10	
Lemac	z200	7	7	7	−4
Leisure	16000	47	39	39	−6
M M Prc	2000	22	20	22	+3
Makao	11000	12	11	11	
Medli	z366	11	11	11	
Meteor	1000	4	4	4	
Nw Chif	500	6	6	6	
N Cinch	3000	25	25	25	
Nw Klvr	2000	10	10	10	−½
N Privtr	1000	9½	9½	9½	
N Terr	4000	11½	11½	11½	
Newvn	6000	11½	11	11	−1
Nicola	3500	8½	7	7	
Nthair	40000	226	205	208	−7
N Home	2000	6	6	6	
Nuspar	500	28	28	28	
Oro	34000	14	11	13	+1
Oxbow	3167	32	30	31	−2
Pcifc Rs	4300	273	270	270	+2
Parmnt	2000	10	10	10	
Peel	500	7	7	7	+1
Pegsus	2000	70	70	70	+5
Perry R	10450	140	127	135	
Pnebell	2500	18	17½	18	
Pne Lke	1500	6	6	6	
Pinncle	5000	5	5	5	
Pyrmid	9800	7	5	5	
QC Exp	1500	12	12	12	
Rio Plat	5500	30	28	30	+2
Robert	3000	12	12	12	
Ryslo	2000	35	35	35	−1
Sabina	500	72	72	72	
Shr Res	2000	14	14	14	−6
Silbak	2500	8	7	7	
Slr City	500	6½	6½	6½	
S Spring	3000	33	32½	32½	
S Stndrd	11000	105	100	101	−4
Skast	7000	15	15	15	1
Sonc Ry	1100	10	8	10	
Sonesta	93500	34	28	30	−5
Stall Lak	1500	51	50	51	
Titan	266	4½	4½	4½	
Torngn	1500	33	33	33	
Trc Res	1500	16	16	16	
Trsmo	2500	4½	4	4½	
Unt Chef	1000	13	13	13	−7
Un Rayr	1500	80	75	80	
Vntrl	2000	7	7	7	−1
Vntor R	900	25	25	25	
Vestor	500	85	85	85	−4
W Buff	12000	2½	2	2	
Wharf	500				−60
Whipsw	5000	10	10	10	
Ykn Rev	13000	30	28	30	−3
Yukn Gd	8500	39	36	36	−4
Warrants and Rights					
Balfr Wt	2000	4	4	4	−1
BX A	4500	34	30	30	−3
Sonsta A	12000	5	4	5	
INDUSTRIALS					
Adera Fi	4000	30	30	30	
BBC Un	100	$11½	11½	11½	
Block	2900	350	350	350	
C Jvln	3600	$8	8	8	
C P	200	$13¾	13¾	13¾	−⅛
Canter	2000	20	20	20	
Comput	1200	26	24	26	
Cor Ind	961	425	425	425	
EDP Ind	z300	5	5	5	−2
Imp Mar	1000	12	12	12	
Ionarc	500	34	34	34	−8
Pace	z250	49	49	49	−2
Sun A	200	$41	41	41	
TC Glass	200	400	390	390	−20
Vnture	1000	8	8	8	
Wardr	2000	130	120	120	−10
Wscorp	200	$7	7	7	
Wosks	100	$6	6	6	
Warrants and Rights					
Kasr Wt	2000	187	187	187	−3
OILS					
August	9400	16½	16	16	−½
Bison	8882	450	445	450	+10
C Hdgs	500	120	120	120	
Charltn	2100	30	30	30	
Clonial	2300	62	60	60	
Cop Ex	4000	14½	14	14	−1
Coynex	500	100	100	100	−5
Davnpt	5000	60	60	60	
F St Jhn	1100	50	50	50	
Futurty	7000	8	7	8	
Galvstn	1500	120	115	115	−5
Mntry A	4000	11	11	11	
Pytte	7500	19	18	18	−1½
Plains P	1751	10½	10½	10½	−½
Prince	4000	12½	12½	12½	
Rchdle	1900	15½	15	15	
Silmil	596	8	8	8	
Stampd	z400	55	55	55	+1
Tc Res	1000	65	65	65	
Wms Gd	11000	5	5	5	
Curb Exchange					
Abaca	8000	40½	40	40	
Acano	1000	6	6	6	
Aragon	4500	34½	31	34½	+4½
Bali	9500	38	37	38	
Bermst	500	35	35	35	
Blmorl	9000	12	12	12	
Bnvsta	4500	35	35	35	+1
Boru	500	16	16	16	
Bcent	3000	21	21	21	−2
Brwstr	2000	15	15	15	
CXH	2000	22	22	22	
Crdwell	1000	8	8	8	
Cedr Cty	4000	30	30	30	−5
Chingr	2000	34	34	34	
Clayme	13000	15	15	15	
Cleaver	5000	19	19	19	
Comnd	4500	4	3	4	+1
Con Mon	70066	35	29	31	+1
Cusac	500	14	14	14	
Dasher	21000	49½	43	43	−2
Decade	1500	20	20	20	−1
Empire	10500	6	6	6	−1
Gbx Mns	1167	22	20	22	
GBS	8500	42	40	42	
Gary	500	5	5	5	
Gentry	4200	10	9	10	
Geor	3000	31	30	31	
Geogus	2000	80	75	75	−10
Gold Vly	1000	12	12	12	
Grangr	500	18	18	18	
Grt Bear	3000	9	9	9	
gren bluf	2500	55	50	50	−11
Gulf Titn	2000	45	45	45	
Hld Qen	4500	180	180	180	
High Str	5000	15	15	15	
Host	21000	23	21	22	−4
Jet	3000	95	94	95	
Kelglen	500	4	4	4	
Lou Mex	1000	21	21	21	−6
Manox	500	8	8	8	
Mark V	4000	96	93	95	
Matado	3500	7	7	7	
Mndee	4500	23	21	21	
N Valy	2000	15	15	15	
Norwih	2000	16	16	16	
Olymp	2000	35	34	35	
Radiat	100	120	120	120	
Rainbw	5700	105	100	105	+3
Reco Slv	3000	8	8	8	
Remar	8000	12	10	11	−2
Rich Hil	1000	15	15	15	
Rimrck	5500	70	70	70	
Santa	500	10	10	10	−½
Skyline	10500	18	15	18	
Tapin	14000	58	56	58	
Thor Ex	12800	240	225	235	−3
Univex	2000	12	12	12	
Weland	1000	24	24	24	
Wstley	2500	65	63	65	+5
Yelstn	2000	54	45	45	−5
Yukndn	2000	5½	5½	5½	

NEW YORK EARLY QUOTES

Alcan	20	Gen Dynam	19¼
Alcoa	32¼	Hilton Hotels	11⅛
Allied Chem	32⅝	Homestake	50⅜
Allis-Chalm	8¼	Honeywell	23¼
Amer Air	7½	Inland Steel	31¾
Amer Brands	31⅝	IBM	183⅞
Amer Bcast	15½	Int Harvest	19¾
Amer Can	26⅜	Int Nickel	21⅞
Amer Elec P	15½	Int Paper	40¼
Amer Metal	35½	Int TEL T	16¼
Amer Smelt	17	Johns-Mann	17⅜
Amer Tel T	47¾	Kaiser Alum	15¼
AMF Inc	12⅛	Kennecott	38½
Ampex	3⅛	Kresges	26⅜
Anaconda	17¼	Ling-Temco	10⅞
Ashland Oil	17¼	Lockheed Air	4⅛
Atl Richfield	89⅞	Magnavox	6⅞
Avco	2⅞	MCDon Doug	9½
Avon	28⅞	Merck	68⅛
Bell Howell	11⅜	Minn M M	57¼
Bendix	22⅝	Mobil Oil	33¾
Beth Steel	26⅝	Monsanto	47⅛
Boeing	19⅛	Mont Ward	16¾
Boise Casc	13	Motorola	45⅜
Borden	20¼	Nat Cash R	17½
Borg-Warner	14¾	Natomas	45⅛
Brist Myers	48⅝	Newmont	21⅛
Brunswick	10½	Owens-Ill	35½
Burl Indus	16½	Pac Gas	20¼
Burl North	23¼	Pan Am	2⅜
Burroughs	81½	Penn Central	1⅜
Canada Dry	3¼	Pepsi	39¾
Caterpillar	53¾	Phil Morris	47⅞
Celanese	28½	Phil Pete	47⅛
Chase Man	28⅞	Pit Bowes	11½
Chrysler	9⅝	Polaroid	22⅞
Ches-Ohio	52⅞	Proc Gam	88½
Coca-Cola	57	RCA	11⅜
Colg-Palm	23¼	Repub Stl	25⅜
Col Bcast	30⅝	Revlon	47¾
Comsat	28⅝	Safeway	36⅞
Control Data	13⅛	Scott Papr	13⅛
Con Edison	7⅝	Sears Roe	51⅛
Cons Oil-Gas	6⅞	Shell Oil	43¾
Crown Cork	16¾	Singer	13⅜
Crown Zell	23⅞	Sperry	27⅜
Delta	15¼	Stand Cal	23
Disney	25	Sun Oil	41½
Dow Chem	62⅞	Southern Pac	29
Du Pont	[illegible]	Talley Ind	5½
Eastern Air	4⅞	Teledyne	9⅜
East Kodak	72⅝	Telex	3⅜
El Pa o	11⅛	Texac o	22
Exon	66	Tex Gulf	27⅛
Fair Cam	22¾	TWA	7⅛
Fed N Mtge	16⅜	Union Carb	40⅞
Firestone	14⅞	Un Pac	73
Fore Motor	33⅛	Un Oil	33⅞
Gen Electric	38⅛	Uniroyal	6¾
Gen Electric	38⅛	Utd Air	29⅞
Gen Foods	18¾	Utd Brds	3¼
Gen Motors	34	US Stl	38⅜
Gen Tel E	19⅛	West Air	7⅜
Gen Tire	12⅜	Wstghse	9¾
Georgia Pac	30⅜	Weyerhsr	29⅜
Gillette	24⅝	Woolwrth	11
Goodyear	15	Wometco	7¼
Greyhound	10¼	Xerox	66⅛
Gulf Oil	17⅝	Zenith	12¾

VANCOUVER 10:15 A.M. STOCKS
By The Canadian Press

Following are 10:15 a.m. PST prices on a selected list of stocks provided by the Vancouver Stock Exchange. Net change is from previous day's close.

Stock	Sales	Price	Net Ch'ge
MINES			
BX Dev	38500	64	−8
Sonesta	30000	32	+2
Northair	21100	199	−9
Groundstar	20100	76	+3
Colby	19100	139	−4
Con Ftn Chn	16000	13	−2
Leisure	13000	31	−8
Silv Stdrd	12000	[illegible]	
Con Stdrd	10000	7	+½
Thor Ex	9700	230	
INDUSTRIALS			
Canterra	5007	20	
Int Centura	5000	6	
Key Ind	2500	6	
Can Javelin	2000	800	
IU Intl	1150	$10	
Int Hydrd	1000	29	
OILS			
Seneca Dev	2500	75	
Davenport	1500	58	−2
Payette	1000	18	
Ponderay	1000	40	
Whitsler	1000	22	
T Can Res	600	60	−5

Most Active Toronto Stocks

By The Canadian Press

Stock	Sales	High	Low	Close	Net Ch'ge
INDUSTRIALS					
Bank Mont	24082	$12	11⅞	11⅞	−⅛
Bell Can	23406	$43	42¼	43	+¾
Calgy Pow	22980	$20	20	20	
Imp Oil A	17938	$24¾	24¼	24¾	+¾
Ivaco Ind	15950	$12⅛	11	11	+⅛
MINES					
N Senatr R	51000	27	25	25½	−1½
Chemally	30590	113	106	109	−2
Jelex Mns	25000	15½	14	15	+½
Camflo Mn	24590	$16¼	15⅜	15⅜	−⅜
Bulora Co	21900	163	150	152	−1
OILS					
Pan Ocean	13658	$7⅜	7	7	−⅛
Tot Pte NA	7600	$5½	5¼	5¼	−¼
Oakwood P	5600	76	74	74	−2
Lassiter Ku	5500	22	19	22	−3½
Quasar Pet	5500	215	200	200	

TODAY'S GRAIN PRICES

WINNIPEG (CP) — Oilseeds closed weak with oats, barley, rye and corn stronger at the close of the Winnipeg Commodity Exchange today.

Feed wheat futures moved slightly in both directions.

Closing prices:

	High	Low	Close
Flax			
Nov	1101	1090¼	1090
Dec	1109	1095¼	1095¼
May	1120	1108	1108
Jly	—	—	1105
Rapeseed Thunder Bay			
Nov	920	918	918
Dec	923	920	921
May	928	923	925
Jly	—	—	919½
Rapeseed Vancouver			
Nov	950	949¾	949¾
Jan	959	941	944½
Mar	938½	921½	926
Jun	913	901½	903¼
Rye			
Dec	320	317	319
May	340	334¾	336¾
Jly	—	—	337¼
Barley			
Dec	308¾	307½	307¾
May	323	321¼	321½
Jly	—	—	324
Oats			
Dec	200	199¼	200
May	200½	199¾	200¼
Jly	—	—	200
Corn (Basis Montreal)			
Dec	—	—	406
Mar	418	417	417
May	—	—	416
Jly	—	—	410
Feed Wheat			
Dec	399	397¼	398
May	391	382	383
Jly	—	—	393

CHICAGO (AP) — Bearish sentiment prevailed over a bull move and most farm commodity futures on the Board of Trade closed on lower levels Thursday.

	High	Low	Close
Wheat—			
December	497½	488½	491
March	516½	507½	510
May	521	509½	512
Corn—			
December	377	372	373
March	386	381	382
May	389	385	386
Oats—			
December	180½	177	177½
March	184½	181½	182
May	187½	185	185
Soybeans—			
November	810	783	785
January	822	796	799
May	849	824	826
March	837	812	815

$ EXCHANGE

In Victoria today purchase of U.S. funds in terms of Canadian dollars was .9845 by the Royal Bank with .9850 for cheques and .9745 for coins. Selling rates were .9950 for cheques and .9955 for cash.

MONTREAL (CP)—U.S. dollar in terms of Canadian funds at noon today was down 3-25 at $0.98 49-50. Pound sterling was up 81-100 at $2.29 9-100.

In New York, the Canadian dollar was up 3-25 at $1.01 3-100. Pound sterling was up 1 1-10 at $2.31 9-20.

COMMODITIES

Gold (Winnipeg, per oz., U.S.)

400-Ounce Contracts

	Open	High	Low	Close
Jan. 75	194.00	194.00	190.00	190.50
April 75	199.40	199.50	195.90	196.25
July 75	205.50	205.50	203.10	203.20
Oct. 75	211.50	211.50	209.80	209.80
Jan. 76	—	—	—	216.50

Wednesday volume: 759 contracts.

100-Ounce Contracts

	Open	High	Low	Close
Nov. 74	189.50	189.50	188.50	188.50
Feb. 75	197.00	198.00	193.00	193.00
May 75	202.70	204.00	197.00	197.00
Aug. 75	210.50	210.50	207.00	207.00
Nov. 75	216.50	216.50	214.50	213.50

Wednesday volume: 350 contracts.

Live Beef (Winnipeg, per 100 lbs.)

	Open	High	Low	Close
Nov.	—	—	—	51.00
Jan.	—	—	—	51.25
March	—	—	—	50.00
May	—	—	—	50.50

Wednesday volume: 2 contracts.

	High	Low	Close
Silver—(Chicago, per oz.)			
November	483.00	477.00	480.00
December	496.00	475.00	484.00
January	—	—	487.50
Copper (New York, per 100 lbs.)			
November	61.90	61.90	61.90
December	63.20	62.00	62.40
January	63.60	62.70	63.10
Lumber (Chicago, per 100 lbs.)			
November	106.30	104.70	105.00
January	116.00	112.50	114.50
March	122.60	119.90	119.90
Pork Bellies (Chicago, per 100 lbs.)			
February	60.17	58.92	60.17
March	59.87	58.90	59.87
May	60.85	59.90	60.85
Plywood (Chicago, per 1,000 s.f.)			
November	10.51	10.35	10.35
January	10.73	10.53	10.53
March	10.95	10.73	10.77
May	11.25	10.96	11.02
July	11.48	11.21	11.21

TORONTO
CLOSING AVERAGES WEDNESDAY

154 Industrials	160.59	−0.76
12 Golds	475.23	−1.93
29 Base Metals	67.56	−0.03
19 Western Oils	141.61	−1.13

Volume 2.55 million.

CALGARY LIVESTOCK

CALGARY (CP) — Receipts to 11 a.m. from the Calgary public stockyards totalled about 2,200 head in heavy trading, mostly slaughter steers, heifers and cows.

A-1 and 2 steers and heifers were fully steady while D-1 and 2 cows were 50 cents higher and a full dollar higher on canners and cutters. Bulls were steady.

Steers A-1, 2-51.50-52.60, A-3, 49-51.50, A-4, 45-49. Heifers A-1, 2 42.50-44.60, A-3, 40-42. Cows D-1, 2-20.50-22, D-3, 17-20, D4 1417. Bulls 2024.

There were a few feeder cattle and calves on offer as well as a few packages of feeder heifers. They met a good demand at fully steady prices.

Good feeder steers over 750 pounds 40-46, good feeder heifers over 550 pounds 28-36. Butcher calves 28-31.50.

Base hog price 50.25.

NEW YORK
CLOSING AVERAGES WEDNESDAY

30 Industrials	659.18	unch
20 Transportation	151.23	−0.54
16 Utilities	70.20	−0.42
65 Composite	211.28	−0.40

Volume 16.04 million.

Imasco Limited

Notice is hereby given that the Directors of Imasco Limited have declared the following dividends:

Dividend No. 310

Class A convertible common shares regular quarterly dividend. — 25 cents per share

Class B convertible common shares regular quarterly tax paid dividend. — 21¼ cents per share

The dividends are payable December 31, 1974, to shareholders of record at the close of business on November 19, 1974. Dated at Montreal, Quebec, this 7th day of November, 1974.

By order of the board,

Norman J. Flynn, Secretary.

THE NEW BRUNSWICK ELECTRIC POWER COMMISSION

Requires an

ASSISTANT PROJECT CONSTRUCTION MANAGER

in the Engineering and Construction Division.

Reporting to the Project Construction Manager, the Assistant Project Construction

Manager is accountable for the direction and co-operation of the efforts of the work forces. He provides supervision and guidance for the Area Superintendents, Co-ordinators and the Supervisors, Engineers and Inspectors. He must be knowledgeable of the overall job planning and scheduling and will provide direction to his supervisory personnel and the contractors to insure a co-ordinated construction effort. He works closely with the administrative and staff people providing input where required to maintain the necessary job controls. He must be a member of, or eligible for membership in the Association of Professional Engineers of New Brunswick.

Salary will be in accordance with qualifications and experience.

Excellent Employee Benefits.

Applicants wishing to be considered for this position should write no later than Nov. 20, 1974 to:

The Employment Officer, N.B.E.P.C.
Box 2000, Fredericton, N.B. E3B 5G4

WEATHER
Tonight: Clear, Fog patches
Friday: Sunny periods

Victoria Times

FINAL EDITION

91st YEAR. No. 131 — VICTORIA, B.C., THURSDAY, NOVEMBER 14, 1974 — 15 CENTS DAILY, 30 CENTS SATURDAY

BUY SUBSTITUTE—STORE

VANCOUVER (CP) — Super-Valu stores throughout British Columbia are in the process of erecting signs suggesting that customers buy sugar substitutes instead of sugar, a company spokesman said Wednesday.

He said the 85 stores would put up signs as they acquired sugar substitutes.

A spokesman for Kelly Douglas Co. Ltd., parent company of the Super-Valu chain, said his company hopes the price of sugar would stabilize or reduce if people bought less.

He said the retail price for a 10-pound bag of sugar in a Super-Valu store now is $6.67 compared with approximately $1.69 a year ago, and $65.59 for a hundred weight compared with about $15.50 this time last year.

He added the current retail price does not reflect the most recent wholesale price.

On Tuesday, the list price to wholesalers rose $4 to $62.70 a 100 pounds.

Ultimatum Shatters ICBC Agents' Strike

By AL FORREST and KIT COLLINS
Times Staff

The 1,100 member Insurance Agents Association of British Columbia ended its strike against Autoplan at 1:30 p.m. today in the face of an ultimatum from the Insurance Corporation of British Columbia.

"We have lost a battle but not the war," president Jack Hamilton said.

He said the agents would continue to seek a meeting with Transport Minister Robert Strachan to obtain a higher commission rate for its members.

Hamilton said a threat to agents they faced loss of all government insurance business if they failed to end the boycott by noon Friday was a crushing blow for the smaller members of the association who relied upon that business to survive.

Telegrams and phone calls to the agents threatening to cancel licences to sell government insurance made the difference, he said.

Hamilton said despite denials from Strachan that the agents had been threatened, the telegram sent to agents not contacted by phone was clearly an ultimatum.

The telegram reads:

"We were unable to contact you by phone yesterday. It is imperative you advise us immediately whether you are continuing service under Autoplan. Unless we receive by telegram your decision to continue by noon-on Friday, November 15, 1974, we shall be forced to recommend cancellation by the lieutenant-governor in council of your firm's appointment to represent the Insurance Corporation of British Columbia."

It is signed "N. Bortnick, general manager" of ICBC.

The corporation set up a 35-member phoning team Tuesday and on Wednesday had contacted 628 agents. The remainder of the 472 agents were sent telegrams. Of the 628 agents phoned, 176 said they would abandon the strike immediately, another 183 said they were considering doing so and 269 said they were determined to continue as of Wednesday night.

In Victoria, Ian Rendle, vice-president of the Victoria branch of the insurance agents association, said on Wednesday only 1 of 38 association members and 2 of 5 non-association agents indicated they were in favor of ending the boycott here.

However, small firms could not afford a total loss of ICBC business, including fire, theft and car insurance.

In the legislature Wednesday, Strachan repeated an earlier statement that the agents were not being threatened.

He said, however, ICBC had to know how many agents were going to live up to their contracts and how many were not, so contingency plans could be made.

The agents signed a two-year contract with ICBC one year ago, agreeing to a 9 per cent commission in the first year and a 7 per cent commission in 1975.

Strachan has increased the offer for the second year to 7 per cent plus a flat fee of $2.

However, the agents maintain the second part of the two-year contract is void because the ICBC did not live up to an agreement to simplify procedures for selling insurance in the second year of operation.

See ICBC Page 2

GOLD HITS $191

LONDON (Reuter) — Gold prices soared past the $190 mark for the first time on London bullion markets today.

The price at one point touched $191 an ounce but despite heavy demand fell back to be pegged during the afternoon fixing at $188.25 dollars — a record.

Dealers reported heavy buying with substantial orders from West Germany which pushed the price up $3 from Wednesday's final fixing of $185.25.

Teachers Seek Self Policing

A Teaching Profession Act giving teachers the power to police their own profession has been drafted by the B.C. Teachers' Federation for presentation to the government.

The draft report, prepared by a B.C. Teachers' Federation committee and made public Wednesday, would give the federation power to reprimand, suspend or cancel the membership of a teacher found guilty of incompetence.

With membership in the BCTF compulsory, cancellation would be tantamount to taking away a person's right to teach in B.C.

The BCTF resolved in 1973 to seek a professional act as a means of maintaining competence in the profession, assuring self-government for the federation and encouraging "professional growth."

The draft report incorporates all existing BCTF policy on professionalism and includes the following provisions:

—Local teacher associations be given authority to negotiate with individual school boards on a wide range of topics including teacher salaries, working and learning conditions, hours of work, transfers, appointments and school policy.

—The only appeal for suspension or cancellation of teacher's membership would be to the B.C. Court of Appeal, not back to the BCTF or the cabinet.

—Establishment of a certification board to make rules and regulations concerning certification of teachers in B.C.

—The majority of members on the certification board be nominated by the BCTF.

Education Minister Eileen Dailly said late Wednesday she had not yet received a copy of the draft legislation but she was "willing to read it anytime."

She said the government has made no decision on whether the teachers should be granted a professional act as other groups in the province already have.

Greater Victoria school board chairman Peter Bunn said the report is "an absolutely devastating document" which is "anti-public education."

He said teachers are not professionals because professionals "don't leave schools unattended and don't break contracts."

Teachers can't expect to have a private practice like doctors and lawyers, Bunn said, because education is a compulsory and public function and "parents can't take their kids somewhere else . . . they're stuck in the system."

Bunn said he "can't take the document seriously" and he hoped the government would treat it in the same vein.

If the government does take the report seriously, he said, school trustees will likely launch a public information campaign to warn against the dangers inherent in such legislation.

Bob Mitchell, past-president of the Greater Victoria Teachers' Association and member of the drafting committee,

See POLICE Page 2

Riot Greets Press

MONTREAL (CP) — Reporters toured cellblock No. 1 at St. Vincent de Paul Penitentiary Wednesday at the invitation of Solicitor-General Warren Allmand after two escaped prisoners threatened a bloodbath if conditions are not improved.

Hours before reporters entered the institution, two guards were attacked by prisoners being escorted to cells after outdoor exercise.

Warden Bernard Marcoux said the segregation section in cellblock No. 1 was quiet for five months until last Friday when the two prisoners began wrecking their cells after hearing about the impending tour.

Prisoners said they are kept 24 hours a day in cells measuring about 10 feet long, four feet wide and eight feet high.

Others spoke of unwarranted cancellation of parole privileges.

"We're not dogs, we're human beings," yelled one prisoner in a cell reeking of teargas. He was one of those who attacked guards earlier.

A total of 160 prisoners are held under three degrees of maximum security at the prison, the oldest in Quebec.

Pen prisoners' arsenal

Report Raps Police Dep't

A 17-page report rapping the Victoria City Police department for poor working conditions and unsafe vehicles will be kept under wraps, police commission chairman and Mayor Peter Pollen said today.

Pollen said the critique by University of B.C. law student Ken Teskey is a "vitriolic document" an dthat it is not in the public interest to disclose allegations contained in the report.

Teskey, who wrote the report independently after spending the summer as a constable with the force as part of the department's annual law student program, told the Times he originally planned to make his study public.

"Since then I've met with a certain amount of opposition," he said today in a telephone interview from Vancouver. "I've agreed with the department not to tell anything until we get a chance to talk it over."

Teskey said he has given copies of his report to Pollen, members of the police commission and police union.

"The reason I wrote it was in the hope I'd create a bit of a stir to improve working conditions for the men and the department," he said today. "It looks as though it might have that effect without slandering anyone . . . I haven't mentioned any names."

Teskey said the report was meant as constructive criticism and that he will know if any positive changes are made within the department because he is "on fairly amicable terms" with most of the officers he worked with.

He said the basis of the report is that the department has a need for more manpower and better equipment.

"The city's getting bigger and I don't think the department is," he said.

When asked about reports that the document might surface during contract negotiations between the city and the association, Teskey said: "That's their business."

Teskey also said that if the police commission releases the report, "they might give you an edited copy."

At his regular press conference today, Pollen said the source of the report should be considered.

"This is just one man's opinion — someone who had been a part-time member of the department," he said. "The fact that we had no power steering on one of our cars and uniforms out of the 19th century is just one 23-year-old's opinion."

The mayor said members of the press should go out and get the impressions of Victoria policemen on a first-hand basis.

Nixon Goes Home

Times News Services

LONG BEACH — Pale and thin, former president Richard Nixon left hospital today in a wheelchair, after 23 days of treatment for phlebitis.

Wearing pyjamas and a bathrobe, he was taken out a back entrance of Memorial Hospital Medical Centre of Long Beach.

Nixon's wife, Pat, rode away with him on the trip back to their oceanside estate in San Clemente where he will await the Watergate special examiners.

The three cardiovascular and internist specialists named by Judge John Sirica have until Nov. 29 to report back whether Nixon is well enough to testify at the cover-up trail, or give a deposition in California.

The former president's physician however, has warned that Nixon is troubled by touchy blood pressure, that shoots up under even minor stress, even friendly conversation.

Extremists Bomb Tokyo Embassies

TOKYO (WP) — Youthful extremists hurled Molotov cocktails at the U.S. and Soviet embassies here today, four days before the expected arrival of President Ford in Japan.

The sudden attacks took place simultaneously just after 11:30 a.m. Several policemen on guard at the two embassies were hurt.

Metropolitan police said eight people taken into custody were identified with a Marxist Youth League. American embassy officials said there was no damage to the embassy, which is housed in temporary quarters while a new building is under construction, and no injury to Americans.

Communist and Socialist parties and labor groups have launched a campaign against the planned visit of Ford but have said they will oppose it only by peaceful means. This is the first instance of violence and seems likely to increase the already very tight security precautions in effect for Ford's visit.

Police said handbills calling for stopping the Ford trip by force were found near the Soviet embassy.

A group of six young men wearing red helmets appeared near the main entrance of the American embassy at 11:33 a.m. and tried to storm the compound by throwing Molotov cocktails, police said.

About the same time two young men threw six Molotov cocktails at the embassy from the roof of the Hotel Okura across the street, police said. Officers later found a bag and leaflets bearing the name, Marxist Youth League, on the 13th floor of the hotel. A total of 13 Molotov cocktails were thrown. Some exploded on the road outside the compound and some in the embassy parking lot. The Molotov cocktail attacks on the Soviet embassy also happened at almost exactly the same time.

Four of the policemen on duty at the American embassy reportedly suffered burns and one policeman on duty at the Soviet embassy was injured.

NEWS BRIEFS

U.S. Wholesale Rise

WASHINGTON (UPI) — Spurred by a 56.4 per cent annual increase in food prices, the U.S. wholesale price index rose an adjusted 2.3 per cent in October, signalling worse inflation for consumers in the months ahead, the labor department reported today. The October surge was more than double the September increase, whose relatively modest 1 per cent increase had caused some administration officials to express hopes that inflationary pressures were easing.

Strikers Threatened

LA PAZ (Reuter) — President Hugo Banzer's government threatened Wednesday to fire factory workers and miners unless they returned to work as a crippling strike wave tightened its grip on Bolivian life. The country's 30,000 tin miners began a 48-hour strike Tuesday in protest against Gen. Banzer's decision to postpone promised elections and ban all political activity until 1980.

Israel Hikes Taxes

JERUSALEM — The Israeli government announced today new restrictions and tax and price increases to cope with the country's deep economic crisis. The ministry of communications declared a 43 per cent increase in telephone, telex and postal services abroad in line with last week-end's devaluation of the Israeli pound.

Most Active Stocks

VANCOUVER (CP)—Trading was light on the Vancouver Stock Exchange today. Volume was 1,026,363 shares.

In the industrials, First City Warrants were unchanged at $3.90 on 12,000 shares. Canterra was unchanged at .20 on 5,000, International Centura was unchanged at .06 on 5,000 and Canadian Javelin was unchanged at $8 on 4,500. Great National Land was unchanged at .70 on 3,500 shares and Key Independents was unchanged at .06 on 2,500 shares.

In the mines, Sonesta was up .04 at .34 on 77,000 shares. BX Developments was down .06 at .66 on 58,200, Colby Mines was down .05 at $1.38 on 53,438 and Oro Mines was up .03 at .16 on 47,500 shares. Groundstar was up .11 at .84 on 46,950 and Northair was down .14 at $1.94 on 41,300 shares.

In the oils, Davenport was up .03 at .63 on 20,700 shares. Soneca Developments was unchanged at .73 on 7,500, Rand A was unchanged at .60 on 3,000.

Public Rent Talks Urged

The B.C. Tenants Organization has appealed to the legislature to bring in further changes to the Landlord and Tenant Act to allow tenants to bargain with landlords for rent and living conditions.

Bruce Yorke, president of the BCTO, presented a policy statement today listing amendments his organization wants the government to bring in to change the rent control legislation.

Those changes include:

Establishment of a B.C. Rental Housing Authority to hold public hearings on rent and to set all rents on new premises built in the province;

Establish the right of tenants to form associations and councils to bargain with landlords over rent and conditions and to aid in law enforcement;

Deletion of the 12 per cent renovation costs the new legislation would allow landlords to charge in addition to normal rent increases;

Elimination of the "hated security deposits" of one-half a month's rent provided for in the new bill;

Provision for rents to be set according to classification of premises rather than on an individual basis between each landlord and tenants.

Yorke said his organization

See TRUSTS Page 2

United Nations Divided As Arafat Off to Cuba

Times News Services

UNITED NATIONS — Arab guerrilla leader Yasser Arafat left New York today for Cuba, leaving behind a United Nations deeply divided over the future of Palestine and an Israel fearful of eventual destruction at the hands of the Palestine Liberation Organization.

With the so-called "third force" expressing a more and more pro-Arab stance in the General Assembly, diplomatic sources said there is an increasing threat Israel might even be expelled from the current UN session as was South Africa.

Arafat's speech brought angry reaction from Israeli ambassador Yosef Tekoah in the assembly a few hours later — in a speech boycotted by many of the Third World group.

He termed the PLO a band of murderers and said Arafat's speech called for the end of Israel as a state. Israel had boycotted the actual speech.

"Israel will not permit the establishment of PLO authority in any part of Palestine," Tekoah said.

"The PLO will not be forced on the Palestinian Arabs. It will not be tolerated by the Jews of Israel."

At least 35 delegations walked out as Tekoah took the rostrum including the Soviet Union, China and many African nations as well as Arab states.

In his speech, Arafat said the PLO wanted self-determination for some 1.5 million Palestinians left homeless by the birth of Israel in 1948 and an equal number living in Israel or in Israeli-occupied land.

Two leading U.S. experts on the Middle East said the speech hurt the chances of peace in the region, polarizing the positions of the belligerents.

Columbia University Prof. J. C. Hurwitz said a new war is likely if the assembly adopts Arafat's proposals. John Campbell, senior research fellow at the Council on Foreign Relations, cited a "50-50" chance of war.

There was little doubt Arafat's speech had increased tensions in the Middle East, especially in the Israeli-occupied West Bank which an Arab summit conference at Rabat decided should come under administration of Arafat's Palestinians and not Jordan's King Hussein.

Arab youths jeered and cursed patrolling Israeli soldiers there Wednesday and shouted their support for Arafat's speech.

There was also tension along the Israeli-Lebanese border where Israeli soldiers were on alert against attack by Arab guerrillas who carried out a rocket attack on an Israeli village Wednesday. Israeli infantry and artillery attacked villages in Southern Lebanon today.

Tots Come First, Says Dentist

QUEEN CHARLOTTE CITY (CP) — The Queen Charlotte Islands' only dentist, Dr. Robert Orr, 34, said Wednesday he will no longer perform any but emergency work on adults.

Noting that the islands have 5,600 residents, Dr. Orr said his decision is "based strictly on time."

"I just can't work on everybody . . . there aren't enough hours in the day," he said.

"The need for dental care here is so great that I had to make a decision," Orr said. "So I have decided to work only on children because I believe health care is a birthright."

Besides, he said, it is adults who are most responsible for the dental problems of children because "they are the ones pushing candy and refined sweets."

Orr first gained attention when he overturned candy shelves in a store in Masset to protest the dietary prominence of sweets in North American culture.

In the new role he has defined for himself, Orr will work a minimum of one week a month at a medical clinic funded by the Federal Indian Affairs Department, treating children in Old Masset Village.

He said he has worked out a special arrangement so he can treat non-Indian, as well as Indian, children free-of-charge.

In addition, he will spend occasional weeks in this city treating children and any adult emergencies.

The rest of his time will be spent in a cabin on the north-east tip of Graham Island writing on nutrition and preventive dentistry.

WORDPLAY

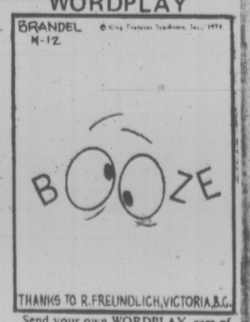

Send your own WORDPLAY, care of this newspaper.